OVEMBER 10, 1908.

ers

coats at $35
stom made
extra quality and
ndard of tailoring
w garments. Cus-
would cost about
for wear and the
ry garment is cut
manner. First floor, Wabash avenue.

est English
eys, patent
vicunas and
and fancy
re dye silk.

$35

highest grade
effects, staple
can begin to
ay better fit.

vercoats, $25
new box styles—
suits from a variety
diversity of patterns;
ts and the products

s reefers, $8
Colors are bright red,
wool chinchillas, woven
on-to-neck styles, others
2 grades—special at $8.

oats of
es.
$65
be produced
nt is shown
each season.
cal require-
high degree
years of the
best, aided
Ve offer this
four prices
Second Floor.
& CO.

ORTS AND HOTELS
NGHILL INN, MOBILE, Alabama
winter tourists to its high pine hills and advantages. L. C. IRVINE, Mgr.

EDUCATIONAL.
TANDARD
TOR COLLEGE.
IN THE AUTOMOBILE BUSINESS
present popularity of motor travel has automobile business more promising than r. Our graduates are proficient in both struction and operation of automobiles. earning from $200 to $300 per month.
STANDARD MOTOR COLLEGE, 1818-20 Michigan Ave.

shaw Conservatory
William Wade Hinshaw, Director, offers and systematic training in all branches and Dramatic Art. Catalog free. Address INSHAW, Mgr., Kimball Hall, Chicago.

OF DOMESTIC ARTS AND SCIENCE
g, Sewing, Dressmaking, Millinery
STATE STREET

CORMAC SCHOOL
50-52 E. 22d. Phone H. P. 2150. est Grade School of Business. Let us mail you beautiful booklet.

R INSTITUTE OF TECHNOLOGY
y-third Street and Armour Avenue.
G CLASSES IN ENGINEERING.
Write for circular.

BERLITZ SCHOOL of LANGUAGES
AGO: Auditorium, Congress Street.
TON: University Bldg., Chicago Ave.
hear and speak the new language exclu- n the beginning. Trial lessons free.

IBUNE ADS
BRING
BEST
RESULTS

The Chicago Daily Tribune.

VOLUME LXVII.—NO. 271. WEDNESDAY, NOVEMBER 11, 1908.—EIGHTEEN PAGES. * * PRICE TWO CENTS.

HIGH PLACES SEEK SECRETARY ROOT.

Head of State Department Is Mentioned as Senator, Chief Justice, and Successor to Himself.

HAS REGARD OF TAFT.

President Elect Greatly Aided by New Yorker When Governor General of the Philippines.

BY RAYMOND.

Washington, D. C., Nov. 10.—[Special.]—Aside from President Elect Taft it may be doubted if there is a more fortunate public man in the United States today than Elihu Root of New York.

It is just beginning to dawn upon some people that he has but to hold out his hand to secure any one of three great offices, each of which in a way is second only to the presidency itself, while there is even a possibility that this brilliant statesman may be honored by having two of these offices thrust upon him in succession.

It is not every day that a man has to choose whether he will be secretary of state, senator from the greatest state in the union, or head of the United States Supreme court. Yet shrewd observers believe all these things now actually are within Mr. Root's grasp, provided he chooses wisely and lives long enough to fulfill certain simple conditions.

In the first place, Mr. Root may remain as secretary of state during the Taft administration if he so chooses. The president elect signified his intention in that direction a long while ago. He has had the highest respect not only for the personal qualities and for the legal ability of the secretary of state, but for his extraordinary capacity as a creative statesman.

Made Islanders' Bill of Rights.

It will be remembered that Mr. Root was secretary of war at a time when it became necessary for President McKinley to create some form of civil government for the Philippines. It was Secretary Root who drew up the wonderful bill of rights which was in the form of instructions to the Philippine commission. It was only after the democrats attempted to assail that document that they found it contained every essential section of the original bill of rights to be found in the constitution of the United States, modified only in certain unimportant particulars to suit the new civil government, to a tropical clime, and to a people but just emerging from a vicious monarchical and colonial form of government.

During the earlier days of the administration of Gov. Gen. Taft in the Philippines, when there were perplexing problems to be solved, when there was a necessary mixture of civil and military form of government, and when the relations with the United States not only were strained but constantly were changing, it was Elihu Root who was at the head of the war department, and who backed up Taft by wise counsels, prompt assistance, and concession of independence of action which was so necessary to success at such a distance from the seat of government.

It is literally true that Elihu Root, as much as any one man, assisted Gov. Gen. Taft to his great success in the Philippines. It is such close official association which binds men together, and this was the foundation of the firm respect which has been maintained in addition to the warm friendship ever since between Taft and Root.

Invited to Hold Office.

It may have been early in the campaign or it may have been immediately after election, but it is reasonably certain that Elihu Root has received assurance that the president elect would be more than delighted to continue him as secretary of state in the new administration if he so desires. In that position he would have the leading place at the council board of the new president, would outrank all other cabinet officers, and in case of the death of the president and vice president would himself become president, being, of course, at the head of the cabinet list in line of succession. Besides that, Mr. Root has been in the position long enough to like it and has made a distinct success as a diplomat, which he might naturally like to extend.

On the other hand, the senatorship from New York is undeniably about to become vacant. If Mr. Roosevelt were not going off on a hunt into Africa there might be a different story to tell. As it is, Thomas C. Platt, in addition to his 75 years of life, is physically broken down and practically incapable of performing his public duties. He has announced that he will not be a candidate for reelection, so that the field is open for any New York republican. Gov. Hughes has just been reelected and could hardly leave his office at the present time. President Roosevelt might like to go to the senate some day, but just now he is full of the desire to shoot big game and he is not the kind of a man to neglect his public duties. It seems to be generally understood among the New York crowd that Secretary Root can be elected senator if he will make anything like a stiff campaign for the place.

Roosevelt to Succeed Depew.

Chauncey M. Depew's term as senator from New York will expire two years from next March. The old time orator is now nearly 75 years old, and it is taken for granted, on account of certain recent political and business developments in New York, that he either will not be a candidate at all or that he will fail to secure any large following in the legislature. By that time Mr. Roosevelt either will have been eaten up by some lion or hippopotamus or else he will be back in this country looking for something to fill up his idle time. Those who are "in the know" in New York say that whether Root takes the Platt vacancy or not, the chances are that Mr. Roosevelt will come back to Washington as the inevitable successor to Chauncey M. Depew for the term beginning on March 4, 1911.

There is no authority for the statement that Chief Justice Melville W. Fuller of the Supreme court is about to resign. Such stories have been in circulation many times, but the chief justice himself gives the lie to them all by going about his arduous work as usual, presiding over the sessions of the great court with the regularity of a machine, and doing his share of work in chambers just as if he would not be 75 years old next February.

He has been chief justice now for twenty years, and of course has been eligible for retirement under the law for many years back. It would be only natural to suppose that within a short time he would of his own motion

(Continued on page 4, column 3.)

EXTRA

6:00 A. M.

HAVOC IN GAS EXPLOSION

Building Wrecked and Windows Broken at Kinzie and Wells.

PANIC IN HOTEL NORTHWEST

Ticket Sellers Thrown from Their Chairs, but Not Seriously Hurt.

An explosion of gas early this morning in the clothing store of R. Ettleson, 111 East Kinzie street, at the corner of Wells, wrecked the building and caused consternation in the neighborhood. Seven plate glass windows were blown out and the stone steps leading to the building were blown into the street.

The explosion caused a panic in the Hotel Northwest and the guests hurried to the street in their night garb. Many of the guests thought they had been shaken by an eathquake, but returned to their rooms when they found out there was no further danger.

Many Windows Broken.

All the buildings in the vicinity of the Ettleson store were shaken and many windows broken. All the windows in the Northwestern L station were broken, the street being covered with shattered glass.

One of the freak incidents of the explosion was that an entire window was blown across the street and none of the glass was broken.

J. M. Rogers, agent of the Northwestern L at the Kinzie Station East, was thrown from his chair by the force of the explosion.

A. Netchen, agent at the Kinzie station west was also thrown from his chair. Neither was seriously hurt.

Ice Wagon Driver Victim.

The driver of an ice wagon of the Knickerbocker company was thrown from his seat and the horses thrown to the pavement by the froce of the explosion.

Fire followed the explosion, but the flames were extinquished before they gained headway.

SUMMARY OF

The Daily Tribune.

WEDNESDAY, NOVEMBER 11, 1908.

THE WEATHER—

FORECAST—Partly cloudy Wednesday and Thursday, slightly colder, northwest winds.

Sunrise, 6:36.
Sunset, 4:35.
Moonrise, 7:14 p. m.

CONDITIONS YESTERDAY.

Temperature, max. 46, min. 36, mean 41, normal for the day 41. Excess since Jan. 1, 974.

Precipitation for 24 hours to 7 p. m., 0.

Excess since Jan. 1, 1.22 inches.

Wind, W., max. 12 miles an hour, at 1:30 p. m.

Relative humidity, 7 a. m. 73%, 7 p. m. 71%.

Barometer, sea level, 7 a. m. 29.98, 7 p. m. 30.00.

TELEPHONE CENTRAL 100.

For the convenience of its patrons The Tribune will deliver orders for taxicabs through its telephone, Central 100.

POLITICAL.

Raymond writes that Secretary Root practically has choice of seat in senate, present portfolio, or Supreme court chief justiceship. Page 1.

Taft and Hitchcock confer and former chairman tells president elect is bound by no promises of any kind. Page 4.

Special grand jury takes special steps to guard results of primary election frauds investigation. Page 4.

Speaker Shurtleff finds a foe in Gov. Deneen. Page 4.

LOCAL.

Jacob Marooney, who figured in Hartzell case, arrested with two other men on suspicion of plotting to extort money. Page 1.

Clubwomen almost strip two children of clothing when they are given into mother's custody. Page 1.

Standard Oil case, rehearing of which was refused by federal Circuit Court of Appeals, taken to United States Supreme court. Page 2.

Michigan Avenue Improvement association takes more action against a "boulevard on stilts." Page 3.

Collector Magerstadt will make vigorous effort to enforce wheel tax ordinance. Page 3.

DOMESTIC.

Col. V. E. McBee, angry, tells his side of trouble with Mrs. Sophie Harrison Eastman. Page 1.

Mrs. John A. Logan says Col. Tucker was always a drunkard and she alone saved him from disgrace. Page 2.

Artist Earle's affinity-bride hits him over head with chair. Page 2.

Members of anti-liquor societies express grief over killing of former Senator Carmack. Page 4.

FOREIGN.

Reichstag bitter in denouncing kaiser for telling too much about nation's affairs; even chancellor is not strong in defense of ruler. Page 1.

Leading newspaper of Turin lashes American press for comments on impending Abruzzi wedding. Page 5.

TRADE AND INDUSTRY.

Railway news. Page 7.
Local commercial. Page 11.
Real estate. Page 11.
Local financial. Page 12.

MOVEMENTS OF OCEAN STEAMSHIPS.

Arrived.	Port.
ANGLIAN	London.
ATLANTA	Trieste.
BORDEAUX	Havre.
CALIFORNIA	Bordeaux.
K. WILHELM DER GROSSE	New York.
MONTEZUMA	Montreal.
ROMANIC	Genoa.
SARDINIAN	Havre.
Sailed.	**Port.**
CANOPIC	Azores.
EMPRESS OF JAPAN	Hongkong.
KAISER WILHELM II.	New York.
MANCHURIA	San Francisco.
STATENDAM	New York.
ST. LAURENT	Bordeaux.
TASO MARU	Seattle.

WIRELESS REPORTS.

IVERNIA .....Off Queenstown. Due Wed. a. m.

DETECTIVES BALK BLACKMAIL PLOT.

Jacob Marooney, Who Figured in Hartzell Case, Is Arrested with Two Companions.

SEEK TO EXTORT $50,000.

Son of David A. Stein Shadowed, but the Conspirators Quarrel and Land in Cells.

Another blackmail plot, which recalls the Hartzell-Marooney case of some months ago, was nipped in its incipiency last evening with the arrest of the trio which was responsible for the plans. Chief among the prisoners is Jacob Marooney, who endeavored to sell bogus "evidence" of municipal corruption to the Rev. Morton Culver Hartzell. The men arrested are:

GERBAUM, CHARLES, 21 years old, solicitor, 3318 Indiana avenue.

MAROONEY, JACOB, 311 West Eighteenth street.

RANKIN, JOSEPH, 30 years old, self-styled promoter and a roommate of Gerbaum.

The plot involved the collection of "information" about the 25 year old son of David A. Stein, a member of the clothing firm of Ederheimer, Stein & Co. The plan was to give the elder Stein the choice of settling $50,000 upon the promoters of this scheme or have scandalous stories about the son made public.

A further detail of the plot, which is added by Marooney gratuitously, was a vague plan to murder Marooney and separate him from his portion of the money derived from the plot.

If anything further was needed to make the case dark with mystery it was the attitude of Capt. O'Brien's detectives who arrested the men. Detectives Peter O'Connell and James Bailey spent more time and energy in endeavoring to suppress the facts than they did in arresting the plotters.

Young Stein Is Shadowed.

Up to the time the men were arrested their actual work on carrying their plot into effect consisted of the accumulation of alleged "data" relating to the movements of the younger Stein, who lives with his father at 4738 Grand boulevard. A sample of the literature is in the hands of Capt. O'Brien in the shape of a little red covered book which purported to tell what the younger Stein did on one evening.

The book was in the pockets of one of the three prisoners. This man, in his capacity as "investigator," started out after Stein, following him to various places until Stein entered a drug store.

In the store Stein entered a telephone booth and the amateur detective stationed himself just outside the glass door. He heard the conversation, learned the name of the other principal in the telephonic discussion, and set all of these details down in the book.

Who Caused the Arrests?

Just who was responsible for the arrest of the three men is not clear. The stories of Marooney and the two detectives who made the arrest attribute the exposé to chance.

According to Marooney's statements, in which he modestly places the credit for the plans upon the shoulders of his two companions, he was drawn into the case entirely against his will and better judgment. The men telephoned to him and asked him to meet them downtown some ten days ago, he said. He failed to do so and there were other invitations.

At last the three men got together yesterday afternoon at Jackson boulevard and La Salle street. Scarcely had they reached their rendezvous than each began accusing his two companions of violating their peculiar code of ethics.

The voices of the quarreling men became louder and louder. Soon their secret plans were shouted up and down La Salle street so loudly that even the two detectives noticed the turmoil. It was for this, say Bailey and O'Connell, that they arrested the men. Their own stories then brought out the blackmail plot.

Marooney Admits the Plot.

When Capt. O'Brien questioned the men closely at detective headquarters Marooney is declared to have broken down and admitted such a plot existed. He placed the blame upon the other two men and promised to leave Chicago if he were released. His companions, however, refused to volunteer any information as to their guilt or innocence.

So Capt. O'Brien summoned David A. Stein to his office and confronted the prisoners with their intended victim. He was told of the plot and asked to prosecute the men. He refused to do so, however, because of the objectionable notoriety which necessarily would accompany such action.

As a result the men were locked up in Harrison street police station on charges of disorderly conduct. They had been in their cells only an hour when they got in communication with "Ike" Roderick, a professional bail bond man, and obtained their release on bonds which Roderick signed.

JOHN E. DEAN, PIONEER, DEAD; WAS VICTIM OF FIRE IN 1871.

Retired Real Estate Broker Became Ill Following Recent Long Auto Trip to Chicago from the East.

John E. Dean, a retired real estate broker and a resident of Chicago since 1850, died at the Hotel Metropole last evening after suffering from pneumonia for nearly four weeks.

Mr. Dean was born in Montrose, Pa., Oct. 4, 1838. He received a common school education, and then taught school in his home state for several years before coming to Chicago. His first business experience was in a wholesale mourning goods house, in which he was active until the fire of 1871.

Following the fire he entered the real estate, mortgage, and loan business, in which he continued, using the firm name of John E. Dean & Co., until about ten years ago, when he retired.

In 1872 he married Miss Anna M. Fuller, a daughter of Judge Henry Fuller, a Chicago pioneer. She died in 1891, leaving him five children.

In 1900 he married Miss S. Ella Wood, a daughter of Mr. and Mrs. S. G. Wood. Mr. and Mrs. Dean returned from an automobile tour in the White mountains about Sept. 15, and it was shortly after that that he was attacked by a cold that developed into pneumonia.

A NEW VERSION OF THE LADY OR THE TIGER.

COL. M'BEE, ANGRY, HITS BACK

Southerner Shows Self as Victim of Misplaced Friendship.

BLAMES ALL ON EDWARDS.

Mrs. Eastman's Claims to Plantation Declared Unsupported.

[BY A STAFF CORRESPONDENT.]

Asheville, N. C., Nov. 10.—[Special.]—Col. V. E. McBee, who claims the ownership of the Buck Shoals property in opposition to Mrs. Sophie Eastman-Harrison and whose son, Echols McBee, stirred up the neighborhood by making charges of a criminal nature against Mrs. Eastman and Baker E. Edwards, her Virginia fiancé, swung into action tonight.

The colonel was found in a private hotel in Asheville, where he had gone into retirement when the storm burst. He leaves for New York tomorrow and from there will go to Chicago to see Carter H. Harrison, brother of Mrs. Eastman, before returning here to contest the receivership of the old Bill Nye home next Monday.

The colonel claims he bought the property on the French Broad river and took Mrs. Eastman into the corporation in order to shield her from many creditors and to provide her with a home. He had known her since she was a girl, years before she married Barrett Eastman of Chicago. She was happy, he said, under his guardianship until Edwards came along and won her over.

Edwards, the colonel says, hasn't a cent except what Mrs. Eastman has given him. He tells how Mrs. Eastman even gave Edwards a pair of trousers last summer because those which the dashing young Virginian wore were torn in spots.

May Settle Civil Suit.

Mrs. Eastman and Col. McBee had a talk today, and as a result there is possibility that the civil side of the controversy will be settled out of court. The criminal side shows no sign of weakening. Echols McBee said tonight:

"If Mrs. Eastman does not let up on me I will make a lot more serious charges against her. I have seventeen witnesses to prove her relations with Edwards. I would like to ask her to explain why she introduced Edwards as her brother to the sheriff when he came to serve the papers in the case."

Mrs. Eastman again declared she is willing and ready to fight the charge.

"I have received letters from my brothers today," she said. "Carter and Preston both tell me to fight hard, no matter what the scandal is, as they will be here soon and with me in my troubles. There is not a bit of truth in the charges. It is blackmail and spite of the lowest sort."

Mrs. Eastman still insists that she and Edwards will be married next Tuesday at Buck Shoals. Both she and Edwards claim that the talk about Edwards being a married man also is the work of enemies.

Col. McBee, Angry, Tells All.

Col. McBee is stirred into mighty wrath as the result of this scandal. He expresses himself in language only a red faced, white haired southern gentleman of the old school is capable of using with propriety.

"There is no use of my playing possum any longer," he said tonight, when poked up in a side street hotel. "I am not dead. I am only waiting for a chance. Wait until those two get married if they ever do. Then I will be fighting a man and I will know what to do. The trouble is I am fighting a woman and one for whom I always had a great regard and have not a word to say against.

"I have handled Sophie Eastman like a nigger carrying a watermelon. I have watched her grow up, I might say. I found her in New York with her health broken down and brought her here to this country to build herself up. I bought Buck Shoals so she might have a home, and I declare right now I would have given it to her if it had not been for the good for nothing scamp.

"Mrs. Eastman was happy with her flowers and dogs and horses until two months ago, when Edwards came into our life. We were at Asheville at the Hotel Berkeley on business one day and a young man named Bennett whom I knew came up to speak to me. Mrs. Eastman was sitting by. All he wanted to know was who she was. I introduced them and went on writing. When next I saw them they were in the parlor with another young man, Edwards.

"Mrs. Eastman invited them out to Buck Shoals and a day or so later they turned up. They played upon her weakness and things became too hot in the house to hold all of us. I heard the young gentlemen conversing in an adjoining room one day. They talked about me pretty cheerfully, as the nigger said, and then they took her for a heat around the track.

"I went to Mrs. Eastman and told her that they would have to get out of the house and if they denied the remarks I would blow their brains out. She saw I was angry and asked me not to make a scene with the guests. She said they were going away that day and she guessed she would go to Chicago.

Missing Trousers Only Worry.

"She packed up her things. I gave her $200 and bought her a sleeping car section. I did not see the two young gentlemen. They had dodged away somehow when they saw how the wind was blowing. Well, I found out she joined them at Knoxville and went to Chicago with them. There she introduced Edwards to her relatives as the man she was going to marry. She must have provided him with clothes on my money, for when he came to the house his trousers were so patched that the colored boy who drove him over from the station laughed at him. She picked a pair of cream colored summer trousers, though. That was the only kick I had.

"While she was in Chicago she drew on me for $500. I paid it, but knew something was up. When she came back she and Edwards had it all hatched up how they were going to throw me out and live at Buck Shoals. She told me that if I did not give her the place she was going to open up on me in the courts.

"That is the truth about the whole thing. Edwards is an adventurer. I advised her the best thing she could do would be to marry him. She has not a shadow of right to the property."

REPORT BAPTIST IS CALLED FOR A PRESBYTERIAN PULPIT.

Member of Special Committee for Chicago Church Denies, However, Official Action Has Been Taken.

The Rev. Robert McDonald, pastor of the Washington Avenue Baptist church of Brooklyn, may be called to the Fourth Presbyterian church, Rush and Superior streets, to fill the vacancy caused by the resignation of the Rev. W. Robson Notman. This was a rumor among members of the congregation yesterday.

Moses J. Wentworth, 62 Lake Shore drive, a member of the special committee which is seeking a pastor for the vacancy, said that no official action has been taken.

"The matter will have to come before the committee," Mr. Wentworth said. "No call has been extended. Dr. McDonald was in the city and he preached for us Sunday. That is all. No, I cannot say positively that he will not be called. The matter is in the committee's hands entirely. Mr. McDonald a Baptist? Yes, but—there is nothing whatever to be said now, except that no call has been extended."

CHICAGO BABES IN VAIN QUEST.

Four Children Land in Boston in Search of Father, but He Is Not Found.

Boston, Mass., Nov. 10.—[Special.]—Four children from Chicago arrived here last night in search of their father, Morris Feinstein, who is supposed to live on Portland street in this city, but search by the police failed to locate him. The children, May, Sam, Rebecca, and Ida, aged 9, 8, 5, and 2½ years, who said their mother was dead, were sent to the Chardon street home.

TEAR DRESSES FROM BABIES.

Clubwomen Reclaim Clothes of Twins Awarded to Mother.

EXCITING SCENE IN COURT.

Charity Workers Disappointed When Adoption Is Refused.

Indignant over a court decision which returned two tiny twin girls to their mother's arms, members of the Douglas Park Woman's club yesterday seized the children and almost stripped them of their clothing.

The incident occurred in a corridor of the Juvenile court building, just after Judge Merritt W. Pinckney had given the children, Catherine Louise and Margaret Mead, into the custody of the mother, Mrs. John Edwards of Oklahoma City, Okla.

Women Favored an Adoption.

Mrs. Mary Dupree and Mrs. Anna Dochelder, with several other women, who said they were members of the Douglas Park Woman's club, 860 West Van Buren street, in the afternoon appeared in the courtroom, where a petition had been filed asking that the children be given by the court for adoption.

Mr. and Mrs. William Foss of Joliet, Ill., asked the court that the children be awarded to them. The members of the woman's club also expressed a desire that the court give the children to Mr. and Mrs. Foss.

Mrs. Edwards, the mother of the girls, who was summoned by the court from Oklahoma City, declined to part with her children, and showed Judge Pinckney letters from the mayor of that city and several other prominent citizens showing that she was a proper person to care for her babies.

Judge Pinckney disposed of the case by giving the ihildren to their mother.

Clubwomen Rush at Babies.

Before the children and their mother had time to leave the courtroom the clubwomen and Mrs. Foss, according to the Rev. Mr. Seiser of SS. Peter and Paul cathedral, commenced to strip the children of the clothing which they were wearing, declaring that they had given this to them believing that Mrs. Foss would be given their custody instead of the mother.

As the crowd of women struggled with the children and their mother the court bailiff drove them into the corridor outside of the courtroom. There almost everything that the children had on was taken from them.

Probation officers in the building at the time procured some shawls and wrapping them about the little girls took them into a side room.

Clothing was finally procured from St. Mary's Mission house, 215 Washington boulevard.

After the children were again dressed Margaret complained of having a chill. Mrs. Mary Able, the matron in charge at the juvenile home, examined the child and declared that she showed signs of a relapse from scarlet fever, from which the two children recently suffered in the county hospital.

If the child recovers sufficiently the three will leave the city before noon today. They are sheltered temporarily at the residence of friends of Mrs. Edwards at 1612 West Twenty-first place.

Clubwoman First Aid Mother.

Several months ago Mrs. Edwards placed her children in the St. Mary's Home for Girls, 1251 West Jackson boulevard, through the influence of the members of the Douglas Park Woman's club, who had aided her in caring for the children before she was married to Edwards.

The mother contributed a stipulated amount each month for the support of the children, and the Douglas Park Woman's club contributed a like amount.

REICHSTAG BITTER IN SCORING KAISER

Even Von Buelow Is Lukewarm in Defending Ruler Against Charge of Talking Too Freely.

CENSURE BY ALL OTHERS.

Opposition Unites in Demand That Curb Be Placed on Activity of William in the Nation's Affairs.

[BY CABLE TO THE CHICAGO TRIBUNE.]

BERLIN, Nov. 10.—Never since the foundation of the German empire has such a dramatic session of the reichstag been seen as when the deputies assembled today to sit in judgment on the emperor and chancellor as a result of the recent interview which stirred Europe.

Never before has the person of Kaiser Wilhelm or any of his predecessors been allowed to be made the subject of public debate in parliament, but today all parties assumed the right to criticise his majesty, and they would have tolerated no attempt to check their unwonted license.

It is claimed, and not without reason, that today's historic debate will become a prominent landmark in the development of constitutionalism in Germany; that it will give an immense impetus towards the realization of that demand for absolute ministerial responsibility to parliament which no longer is confined to the radicals and socialists, but is increasingly advocated even by the conservative elements of the German political life.

Kaiser and Von Buelow Break?

Chancellor von Bülow, whose careworn expression and exceeding seriousness of manner showed his realization of the gravity of the situation, did not attempt to check the criticisms of his imperial master, and, while sitting gloomily with his arms folded and head bent, he seemed to regard his compulsory attendance through the debate, which lasted four hours and a half, as a penance for his share of the colossal blunder.

What passed between him and the kaiser since the interview was published can be left to the imagination, but the chancellor's threat that neither himself nor any probable successor would serve a sovereign who cannot learn to hold his tongue is taken as an indication that there has been a severe strain, notwithstanding Prince von Bülow's assumption of responsibility.

The house received Von Bülow's explanation in icy silence instead of giving it that cordial applause which usually follows the chancellor's fine parliamentary declarations.

The conservatives, representing largely the landed nobility, were almost as relentless as the socialists, the radicals, and the national liberals, and the proceedings are regarded by the extreme liberals as the beginning of a long contest between the crown and parliament that may end in Germany having a ministry responsible to parliament and not to the crown alone.

Reichstag Hall Is Crowded.

When Herr Bassermann, the national liberal leader, a friend of Chancellor von Bülow and a specialist in foreign affairs, began discussion of the incident there was hardly a vacant seat on the members' benches, while the galleries were brilliant with the uniforms of officers and the costumes of women.

In the royal box were Prince Christian of Schleswig-Holstein; Duke Ernst Guenther, a brother of the empress; Gen. Jacoby, the imperial adjutant; and Gen. von Moltke, chief of the general staff, while on the raised platforms, facing the chamber, sat the members of the bundesrath, including the resident envoys of all the German federated states. Some thirty foreign newspaper correspondents were in the press tribune.

Herr Bassermann was followed by Herr Weimer, radical, and he in turn gave way to Herr Singer, socialist, who declared that if any other servant of the state had done such a thing as had Emperor William he would be brought before an imperial court for trial.

Buelow's Defense of Kaiser.

Prince von Bülow spoke earnestly in reply to the critics of the government and the emperor. His address was devoid of gesture. He said:

"I must weigh my words because of the effect they will have abroad. I do not wish to add fresh prejudice to the damage already caused by the publication in the Daily Telegraph. I assume the details given therein are not all correct, and I am certain that the story of a detailed plan of campaign to end the Boer war is not right. This plan consisted merely of some academic ideas concerning the conduct of war in general, which the emperor conveyed to Queen Victoria in the course of their correspondence, and it was without practical significance for the operations then going on, or for the end of the war.

"We must defend our policy during the Boer war against accusation and equivocation. We gave timely warning to the Boers that they would be alone against England and that there was no doubt regarding the result.

"The facts with reference to the question of intervention long have been public property, and whether the communication of these to Queen Victoria constituted a violation of diplomatic rules depends on circumstances unknown to the public.

Denies Germans Hate England.

"Concerning the statement attributed to Emperor William that a majority of the German people is hostile to Great Britain, the expression used by the Telegraph is too strong. Serious and regrettable misunderstandings have existed between Great Britain and Germany, but the German people desire peaceful and friendly relations with that empire, joined with mutual respect.

"Too great stress also is laid upon the point in the interview dealing with our interests in the Pacific ocean, which are incorrectly presented as inimical to Japan. We never thought of east Asia except for the purpose of obtaining a portion of the trade arising from economic development, and we have no idea of undertaking a maritime adventure there.

"The extension of the German fleet is as little intended for aggression in the Pacific ocean as in Europe. The task in Germany's policy is not to limit the development of Japan.

Kaiser, Pacific, Is Accused.

"For twenty years the emperor has striven to improve the relations with Great

Britain, often under difficult circumstances. The peoples of both countries occasionally have attacked each other without real justification, and the emperor considered this a misfortune for both and a danger to the civilized world. The emperor's idealistic thoughts, purposes, and efforts often, without reason, have caused doubts to arise.

"We wish to avoid anything like the currying of favor abroad or anything appearing to savor of our insecurity or the running after any one, but I understand the emperor's feeling aggrieved when attacked because of his zealous and honest efforts to bring about good relations with Great Britain.

"Some have gone so far as to imply secret designs against Great Britain in connection with the fleet, but these are entirely false.

Sees Care in Future.

"The recognition by his majesty of the unjustified misunderstanding of his utterances with reference to Great Britain, and the excitement and regret aroused thereby in Germany, will, I am convinced, lead the emperor in future private conversations to exercise that reserve which in the interest of a uniform policy and the authority of the crown is indispensable.

"If this proves not to be so, neither I nor any one of my successors could take the responsibility. I accepted the blame for the publication of the article in the Daily Telegraph and offered my resignation, and it was the most difficult task in my political life to resolve to remain in office.

"How long I will continue here I do not know, but I consider it my duty at this difficult period to continue to serve the emperor and the nation."

Speakers Score the Kaiser.

Herr Bassermann, national liberal, in opening the debate, expressed a hearty desire for the continuance of friendly relations with foreign countries. The personal element in foreign politics was dangerous, he declared, and the higher a man stood the greater care he should take of his utterances.

Continuing, Herr Bassermann recited the evil effects of the emperor's utterances. He said China, Japan, and America had taken note of the fact that the German fleet had been authoritatively described as designed for action in the Pacific. Germany's relations had become worse with well-nigh all the principal powers, but especially with France, Russia, Great Britain, and Japan.

The speaker said there should be an end to the inference with the responsibilities of the chancellor, such as had been manifested recently in the Tower-Hill and the Tweedmouth affairs. Practically the entire German people were of one mind concerning the ruinous effects of direct imperial interference in the foreign affairs of the empire.

"The emperor is badly informed," the speaker continued, "when he says the German people are hostile to Great Britain. It has been affirmed a hundred times in this house that our fleet is not aimed at Great Britain; that it is solely a defensive precaution for our protection. We never have heard before, we who passed the naval program, that the fleet was intended for action in the Pacific in furtherance of a world policy.

"This statement must be absolutely denied along with the other imperial utterances."

In conclusion Herr Bassermann said the national liberals did not demand the resignation of Chancellor von Bülow, but they did insist upon some sort of guaranty that the chancellor would guard his constitutional prerogatives and resist unconstitutional interference from the emperor.

Radicals and Socialists Bitter.

Herr Bassermann was followed by Herr Wiemer, radical, who said in part:

"We regretted greatly the incident over the appointment of David Jayne Hill to the post of American ambassador in Berlin, feeling as it did to disturb the good relations between the United States and Germany. It was well said on the other side of the ocean that 'our representatives abroad shall not be checkbooks but men.'"

This statement brought out applause.

Herr Singer, socialist, declared Germany had sunk low in foreign opinion through the incapacity and levity of persons in responsible places. In the constitutional system of Germany the king was the first servant of the state, he declared, and if another servant of the state had done such a thing as has Emperor William he would be brought before an imperial court for trial. The speaker explained that he referred to the trial for treason of Prof. Geffken for publishing the diary of Frederick III. Herr Singer's speech was greeted by socialist applause.

Herr Liebermann von Sonnenberg, the agrarian and anti-Semite, surprised the house by the vehemence of his utterances. He declared the monarchists, with heavy hearts, found themselves compelled to protest firmly against the emperor's statements. The nation's confidence, he said, has sunk to zero.

"We do not believe," he continued, "that the chancellor can take the responsibility, or that the future will bring any real improvement. The improvement will last only until the next time. Evidence exists that there is further material in foreign hands for use when the occasion calls."

The house adjourned to meet tomorrow, and when the chancellor departed the crowds outside the doors cheered and booted him.

COMMENT OF BERLIN PRESS.

[BY CABLE TO THE CHICAGO TRIBUNE.]

BERLIN, Nov. 11, 3 a. m.—The comments of the press on the proceedings of the reichstag reflect the effect of the chancellor's speech on the country. The general impression of the Berlin papers is on the whole favorable and they express the belief that public opinion will not be further excited. The social democratic Vorwaerts sums up the proceedings neatly, saying:

"What might have been done? Everything. What was done? Nothing."

It heads its comments: "Head over ears back into lackeyism."

The Tageliche Rundschau thinks that things passed off better than was to have been expected. It regards the kaiser's promise as the result of an unconstitutional agreement with the chancellor and thinks it well for the present not to probe too deeply into it. It says as much as could be obtained was obtained and concludes by advising the nation to let bygones be bygones.

The Voessische Zeitung remarks that it was heartbreaking to see how all the parties attacked the kaiser. Not a voice was raised in his defense.

It asks the question that everybody is asking:

"Who will guarantee the kaiser will keep his promise to maintain reserve in his private conversations and how long will he keep it? The situation is no longer critical or threatening. It is expected that the debate will gradually fizzle out. The big guns have been fired and only their rumble will remain."

The tone of the other papers is temperate and conciliatory.

STRIKING CARTOONS IN PUNCH.

American Elections and Emperor William's Bad Break Latest Subjects of Caricature.

[BY CABLE TO THE CHICAGO TRIBUNE.]

LONDON, Nov. 10.—Roosevelt, Taft, and Emperor William figure in Punch's political cartoon this week. Bernard Partridge occupies the place of honor with a beautifully drawn sketch of Roosevelt in cowboy costume on horseback taking a flying leap over a fence labeled "Presidential Election," with Taft hanging on at his stirrup leather. "Alone I Did'n't Do It," is the caption, while Taft, breathless but triumphant, ejaculates: "Thank you, Teddy."

Linley Lambourne deals with the kaiser, who is shown as a conjurer about to produce the dove of peace from the pages of the Daily Telegraph. The vampire of war appears instead.

"Hello, wrong bird. My mistake," says the kaiser conjurer in consternation.

Apartment Fire Causes Panic.

A dozen of the forty-four families living in the San Carlos apartment building, at 406 Forty-third street, became alarmed and fled to the street last night when fire was discovered on the fourth floor of the structure in the flat occupied by John Watson. The arrival of firemen prevented the flames from spreading, and the loss was reported to be but $100.

OIL CASE WILL GO TO HIGHEST COURT

Supreme Bench Will Be Asked to Sustain $29,240,000 Fine Imposed by Landis.

SLAP AT THE PRESIDENT.

Appellate Jurists, Refusing Rehearing, Censure Government's Attorneys.

The case of the Standard Oil company, which Judge Landis fined $29,240,000 for accepting railroad rebates, will go to the United States Supreme court, in all probability, as a result of the refusal of the federal Circuit Court of Appeals yesterday to grant a rehearing to the government attorneys.

It is almost as certain that the incidental slap given President Roosevelt's department of justice by Judges Grosscup, Baker, and Seaman in the course of their denial of a rehearing will call forth a rejoinder of an interesting nature from Attorney General Bonaparte. These judges said:

"Courts have the right to expect that counsel accustomed to practice in the courts of review not only know the meaning of the legal terms constantly in use in discussions and opinions of these courts, but will not misuse such terms to spread misinformation respecting a judgment that in the nature of the case is bound to attract wide public attention."

Regarded as Slap at President.

Inasmuch as the petition for a rehearing was made on the highest executive authority, this withering denunciation from the court is regarded as directed at the chief law officer, Mr. Bonaparte, if not at the president himself. The others involved in the criticism are Solicitor General Henry M. Hoyt, Special Assistant Attorney General Frank B. Kellogg, District Attorney Edwin W. Sims, and Special Assistant District Attorney James H. Wilkerson.

District Attorney Sims declined last night to discuss either the denial of the rehearing, the future course of the government, or the castigation of the federal attorneys. In a dispatch from Washington, however, it was indicated that Attorney General Bonaparte is contemplating seriously a reply to the criticism that will not spare the ermine. The federal attorneys take the position that inasmuch as the Appellate judges found it necessary to modify their opinion in several respects the criticism directed at the government counsel comes from the court with extremely bad grace.

Likely to Go to Supreme Court.

As soon as the official copies of the decision are received in Washington the attorney general will call a conference to determine the next move of the government. This undoubtedly will be a petition to the Supreme court for a writ of certiorari under authority of which the highest tribunal will be enabled to pass upon the merits of the big fine and the Appellate court reversal.

The denial of the rehearing was made known in a brief statement read by Judge Grosscup. In addition to Mr. Sims, those in court included Alfred D. Eddy, John S. Miller, Merritt Starr, and Moritz Rosenthal, representing the Standard Oil company. The oil lawyers united in stating with great satisfaction that the opinion was just what they expected.

The opinion reiterates the charge that Judge Landis referred to the Standard Oil company of New Jersey as not a virgin offender while piling a big fine on the Standard Oil company of Indiana. The judges maintain that the parent corporation, which was not a defendant, should not have been taken into consideration.

Baker Agrees with Grosscup.

Judge Baker filed a concurring opinion which showed that Judge Grosscup was not the only one who disapproved of Judge Landis' judicial methods. He holds that the plea that the Indiana corporation was the tool of the New Jersey one could be urged toward the mitigation not the aggravation of the offense.

In answer to the government's objection that under the decision of the higher court a corporation may use a subsidiary concern to commit crime, while escaping punishment, the judges say:

"True it is that if one corporation uses another corporation to violate law, just as if one individual uses another to violate the law, such offender ought not, though masked, to be unpunished. And there are laws, as old as the law itself, to reach and punish him."

This is taken to mean that the government should have prosecuted the Standard Oil company of New Jersey.

Punishment Without a Trial.

The court goes on in this insert to the original opinion:

"How can the individual who is merely 'said' to have procured the crime to be committed be deprived of a hearing—be condemned to punishment without being tried, convicted, or indicted even? Can an individual merely 'said' to be behind the party convicted be reached for punishment, not by indictment, trial, and conviction in due process of law, but by supplemental proceedings before the judge in the nature of civil proceedings in aid of execution? Can an American judge, without an abuse of judicial discretion, condemn any one, individual or corporation, who has not in his own person first been duly indicted, duly tried, and duly convicted?"

Concerning the testimony of Edward Bogardus as to whether he knew or did not know of an 18 cent rate over the Alton road, the judges say:

"Now, as a matter of what physically went into the record, Bogardus' testimony was admitted and went to the jury on the issue adopted by the court whether he had made 'diligent endeavor' to ascertain the rate—an issue wholly different from the one upon which it was offered—viz.: whether or not defendant had knowledge of what the lawfully established rate was. On the latter issue the testimony of Bogardus was as effectually excluded by the charge to the jury as if it had physically been expunged from the record."

NEW YORK STANDARD INQUIRY.

New York, Nov. 10.—Producers of oil in the Oklahoma field were put on the witness stand today by counsel for the Standard Oil company at the hearing of the government's suit to dissolve that company. Effort was made to show that the Prairie Oil and Gas company, a Standard subsidiary, has been a beneficial and not an oppressive influence upon the production of oil in Oklahoma.

Incidentally, Frank B. Kellogg, counsel for the government, made a renewed attempt, through the two chief witnesses of the day, to find out something about the relations, if any, between T. M. Barnsdall of Pittsburg and the Standard Oil company, but without success.

Royal S. Litchfield and Edmund Barnes, Oklahoma oil producers, were asked whether they knew that Mr. Barnsdall had borrowed in 1905 the sum of $7,500,000 from the Standard Oil company and paid no interest. Each witness disclaimed such knowledge.

Mr. Barnes was emphatic in his praise of the Oklahoma company. He declared, however, he had been badly treated by independent pipe lines, characterizing the rate of 45 cents per barrel of the Gulf Pipe Line company from the Glenn Pool district to the gulf terminus as "an outrage."

The witness added: "Fully $2,000,000 worth of oil has been lost to the Indians and others through evaporation and turned into the creeks of that region because of lack of pipes to get it out and the refusals of two companies, the Gulf and the Texas, to take it out."

Court Sides with Prairie Oil.

Guthrie, Okla., Nov. 10.—Unanimously concurring in the result of Justice Turner's adverse opinion, the State Supreme court today denied Attorney General West's application for a rehearing in the matter of Gov. Haskell's prohibition of West's suit in the Logan County District court to annul the charter of the Prairie Oil and Gas company.

Methodist Editor Killed by an Auto.

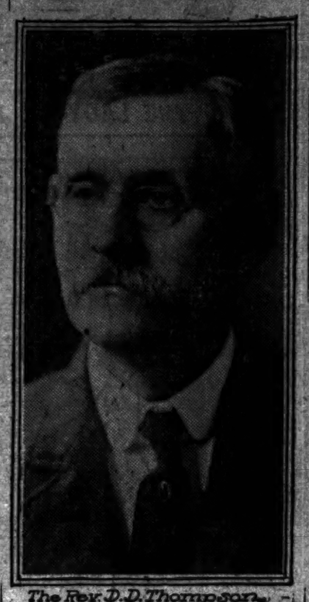

The Rev. D. D. Thompson.

CHURCH EDITOR AUTO VICTIM

Dr. David D. Thompson Dies of Injuries Received in Accident.

DRIVER FREED FROM BLAME.

Career of Northwestern Christian Advocate's Chief Cut Short.

Dr. David D. Thompson of Evanston, editor of the Northwestern Christian Advocate, died in St. Louis yesterday from the effects of an automobile accident Monday night, in which he suffered a broken arm, several cuts and bruises, and internal injuries.

He had gone to St. Louis to attend the meeting of the general committee for foreign missions of the Methodist Episcopal church. The night was rainy and Dr. Thompson was carrying a raised umbrella as he stepped in front of the machine which struck him. He was knocked down but not run over.

Frank M. White of the Usona hotel, owner of the automobile, remained with the injured man, assisting him into the hotel and later to the hospital. The clergymen, friends of Dr. Thompson, who investigated the accident exonerated the driver of the machine.

Graduate of Two Universities.

Dr. Thompson was born in Cincinnati April 29, 1852. He was a graduate of the Ohio Wesleyan university and of Northwestern university. He received an LL. D. degree from McKendree college in 1903.

In his early youth he was a reporter, compositor, and later assistant city editor of the Times-Star of Cincinnati. He was appointed assistant editor of the Northwestern Christian Advocate in 1892, and upon the death of Dr. Arthur Edwards in 1904 became editor in chief.

Author of Several Books.

He was the author of several books, the most notable being "Abraham Lincoln the First American," and "John Wesley as a Social Reformer." He was married in 1876 to Miss Abiah Ghosh of Lockland, O. Three children were born: Edith and Sadie, who are graduates of Northwestern university, and David G. Thompson, now a sophomore in the college of liberal arts at Northwestern university.

The funeral will be held in the First Methodist church at Evanston tomorrow afternoon at 2 o'clock. The pastor, the Rev. Timothy P. Frost, will have charge of the service and will be assisted by Bishops W. F. McDowell and Stephen F. Berry.

TRIBUTES ARE PAID AT ST. LOUIS.

St. Louis, Mo., Nov. 10.—[Special.]—The death of Dr. D. D. Thompson, who had been in constant attendance upon the sessions of the general committee of the Methodist Episcopal board of foreign missions, was noted before the close of the special session today in the Lindell boulevard church. The following ministers took part in the special services: Bishop C. W. Smith, former editor of the Pittsburg Christian Advocate; Bishop J. F. Berry, editor of the Epworth Herald; and Bishop J. M. Walden of Cincinnati.

Dr. H. C. Jennings, one of the publishers of the Northwestern Advocate, spoke of Dr. Thompson as a student and a friend. Dr. J. M. Buckley, editor of the Christian Advocate, New York, traced Dr. Thompson's career as an editor and his character as a man.

Bishop W. F. McDowell, Chicago; Bishop J. F. Berry, Buffalo, N. Y.; and Bishop J. C. Hartzell, Africa, were appointed a committee to accompany the body to Chicago.

MAN AT 84 KILLS WIFE OF 83; HUSBAND EXPECTED TO DIE.

Jealousy of Farm Hand Motive Given for Aged Man's Attempt and Double Crime.

Viroqua, Wis., Nov. 10.—[Special.]—In a fit of jealousy 84 year old Elond Olson killed his wife, one year his junior, and then attempted suicide in their home on a farm, near Esofea, six miles from this place. The old man is not expected to live.

Olson had upbraided his wife, claiming she was unfaithful and receiving attentions from a farm hand. Mrs. Olson resented the charge, and quarrels were often and heated.

This morning Olson sent his son to the village store. When he returned he found his mother lying in her blood with a gash in the back of the head. She had been struck with an ax, which lay close by.

In another room he found his father hanging by a rope with blood flowing from a cut that laid bare his intestines. The mother died an hour after discovery.

HAVE YOU TRIED

Hunyadi János

?

It is well known to be

The Best Natural Laxative Water FOR

CONSTIPATION

and all disorders of the bowels and stomach.

In full bottles and splits

TUCKER'S ADVANCE DUE TO HIS WIFE?

Mrs. J. A. Logan Says Son-in-Law Ruined His Career by Habitual Drunkenness.

SAVED HIM FOR YEARS.

Widow of General Declares Her Influence Prevented Early Disgrace to Colonel.

Topeka, Kas., Nov. 10.—[Special.]—Col. William F. Tucker, son-in-law of Mrs. John A. Logan, will not live long, and a criminal action started against him in Illinois, charging wife abandonment, was abandoned because of this. These facts are revealed in an open letter from Mrs. Logan to a Topeka friend.

In this letter she tells of how she protected and worked for Col. Tucker in the army, how she had him transferred and given easy berths, and then to see him practically dying from drunkenness and dissipation. In her letter she says:

"In the first place, Gen. Logan secured for Col. Tucker his appointment as paymaster in the army of the United States, as immediately after his marriage to our only daughter he lost everything he had. Adopting him as a son, we did everything in our power to promote his interests and for ten years during the lifetime of Gen. Logan we had little cause to complain of him. Notwithstanding the fact that he began his intemperance some time before the general's death, still we thought that we might be able to reform him and prevent him from reaching the point of degradation into which he has fallen.

Secretary Lamont in Case.

"For eight years after the general's death he was on duty in Washington and lived under my roof as a member of my family. If ever a man was coddled, encouraged, and loyally backed by his wife and his mother-in-law, Col. Tucker was that man, as all my friends will testify at any time, but his appetite for whisky and cigarets grew steadily upon him until Secretary Lamont sent for me and told me that he would be obliged to send him away from Washington as his associations were rapidly getting him into trouble and that one of two things must be done. He must be sent away from them or he would be brought before a court martial for habitual drunkenness.

"His wife has devoted her whole life for thirty years to him and her family of three boys. Col. Tucker irregularly contributed a small part of his salary to the support of his family, Mrs. Tucker out of her father's estate and I making up the difference between what he gave and what was necessary to sustain the position she had as Gen. Logan's daughter. He never did anything for me in his whole life, nor has he ever done anything for his children. Two of them have died.

"The oldest one Mrs. Tucker and I have provided for ever since his birth.

Mrs. Platt Enters His Life.

"Col. Tucker arrived in San Francisco April 13, 1907, after having spent nine days on the transport Logan with delirium tremens. He met Mrs. Myrtle L. Platt on the deck of the transport and she embraced him publicly. He secured a leave of thirty days and, accompanied by Mrs. Platt, went to Portland, Ore.

"They were constantly together during his leave, and bear in mind that all of this time he had not in any way communicated with his family or with me, who had been his guardian and devoted mother all of these years.

"After having a delightful time motoring and dissipating in Portland, he reported in Chicago May 15, 1907, to enter upon his duties as chief paymaster of the department of the lakes.

"In the meantime, I had gone to San Francisco to be sure that we were doing him no injustice and I had obtained the facts of his wilful desertion of his wife, of his constant association with this woman in Manila, which became a public scandal there, who seems to have obtained absolute control over him and all of his affairs.

Tried to See Him in Chicago.

"Mrs. Tucker, her son, and myself met in Chicago May 30, 1907, and tried in every way, through friends and appeals, to see Col. Tucker to ascertain if it were not possible to do something to bring him to a realization of what he was doing and of the ruin that was sure to follow his course.

"It was impossible to get into any communication with him whatever, except through his lawyer. He left the city and tried to stay away until we should leave in disgust, but we thought it was time well spent if we could in any way get hold of him to protect him from himself and the vicious influence that was being exerted over him.

"Failing absolutely in seeing him, we returned to Washington and Mrs. Tucker, through official channels, applied to have him investigated by the war department, asking that his mental, physical, and moral condition be thoroughly examined."

Mrs. Platt Blames Mrs. Logan.

Hot Springs, Ark., Nov. 10.—[Special.]—A denial was made here tonight to the story that Col. W. F. Tucker has deeded all his personal property to Myrtle Platt, the army nurse, whom Mrs. "Dolly" Logan Tucker charges with having undue influence over Col. Tucker. Mrs. Platt is still here and calls on Col. Tucker daily, as the latter is improved to the extent that he takes outings from the hospital grounds. She blames Mrs. Logan's interference for Tucker and his wife not living happily together.

EARLE'S AFFINITY USES CHAIR

Soulmate of the Artist Evens Up Bruising Score.

ARE HAPPY, NEVERTHELESS.

Workman Tells of Encounter in Employer's Home.

New York, Nov. 10.—[Special.]—Ferdinand Pinney Earle of "affinity" renown is nursing a black eye at his castlelike home at Monroe, N. Y. He also is caring for a large bruised bump upon the same side of his head. The marks of battle, he confided today to a neighbor, were inflicted by Julia Kuttner Earle, his affinity wife, whom he wedded early this year, after putting aside his first wife and his children last fall.

The affinity bride, Earle told his neighbor, used a chair as her weapon. His head shows how effectually she wielded it.

The score between the artist and his soul mate now stands even, for two months ago he beat and choked her, and spent several days in the Goshen jail after pleading guilty. This latest combat occurred Saturday afternoon. The townspeople of Monroe, against whom Earle guards himself with shotguns, Great Danes, stinging bees, and other unique weapons, got the story today.

"Man Who Knows" Tells Yarn.

It didn't come from the affinity man's friend, for he kept his counsel. But it was told by a man who claimed to know even more about it. This was Charles Dayton, a mason, who lives at Chester. According to Dayton this is what happened:

"I was working last Saturday out there at the castle where Earle lives with his affinity when all of a sudden I heard a woman scream. It was the affinity—I'd heard her talking before. And Earle came running in to me, holding his eye and the side of his head with his two hands.

"'What's the matter, Mr. Earle?' I asked.

"'My wife hit me,' he replied.

Mussed Up Pretty Badly.

"'Hit you? With what?' I asked him, for it would take a pretty hard punch to mess him up the way he was.

"'With a chair,' said Earle, rubbing his head.

"I thought that no place for me. It pretty near was quitting time anyhow, so I knocked off work and went out of the house," concluded Dayton.

"My wife never struck me," Earle indignantly replied tonight when asked about his wounds. "The story is untrue altogether. It is nobody's business whether I was injured or not or how I got my injuries. My second wife and I are perfectly happy together, aren't we, dear?"

"We are," replied Mrs. Earle inconically.

BRIDE OF ACCUSED BROKER COLLAPSES IN COURTROOM.

Mrs. Edwin C. De Vine Is Overcome When Judge Defers Decision on Plea for Release of Prisoner.

Wearied by complicated court proceedings in which she could see no justice, Mrs. Edwin C. De Vine, wife of the broker who is charged with various high handed deals in finance, collapsed in Judge McSurely's court last evening when she saw her husband sent back to jail.

Mrs. De Vine, who has been married only five months, sat by her husband's side all afternoon and when the court's decision came it was too much for her overtaxed nerves. She fell limply from her chair into the arms of her husband.

"Why can they be so unjust to an innocent man?" she demanded, endeavoring to struggle to her feet. "I know you did nothing wrong and they must see it too."

De Vine comforted the weeping woman as best he could before he returned to his cell in jail. Judge McSurely will decide Saturday morning whether De Vine must return to Boston to answer the charge of defrauding A. B. Tracy & Co. out of $32,000 worth of bonds by means of a bogus check.

After considerable argument Judge McSurely decided that he would not give his opinion until after hearing further evidence Saturday morning.

COUNTY BOARD COMMITTEE LOOKS INTO DUNNING DEATHS

Unusual Significance Attached to Commissioners' Monthly Tour of Inspection Through the Institution Today.

The county board committee on the Dunning institutions will visit the insane hospital today on their regular monthly tour of inspection, but it is probable that special inquiries concerning the recently reported mistreatment of patients will be made.

Three of the men chiefly interested in the proposed investigation of the asylum—President William Busse of the county board, Coroner Peter M. Hoffman, and Dr. O. C. Wilhite, superintendent of the institution—are absent from the city, and it is said this fact is the only obstacle standing in the way of a thorough scrutiny of its affairs.

"I feel certain that some action will be taken by the committee regarding the death of Gustav Peifer, Carl David Witt, and Palmer Krutt," said Commissioner Chindblom, "but I cannot forecast its nature."

Boy Is Hurt by Auto.

John Drayton, 12 years old, 27 Lincoln Park boulevard, was struck and knocked down by an automobile at Walton place and Rush street last night. He was badly hurt.

Derby

Campaign Committee Furniture

40% Reduction

Reason—Return of Derby Desks and Chairs rented to political committees during recent campaigns.

Time Used—Not longer than six weeks in any instance, and in *many* only a few days.

Quality—Each piece bears the "*Derby*" stamp—that's all.

Reason for Buying—Wouldn't know the difference between this and new furniture unless we told you.

Price—40 per cent Discount.

DERBY DESK COMPANY

311 WABASH AVENUE

STAEDTER'S

November Sale of High Class Manufacturer's Sample Suits for misses and women. We bought these suits at a discount of 33⅓% and are going to give you the benefit of this fortunate purchase.

125 Suits at $25.00

All beautiful styles, plain tailored or trimmed; 36 to 45 inch coats, gored skirts. Materials are broadcloth, fancy hard-finish worsted, novelty homespuns and serges; $40 values for $25.00

165 Suits at $35.00

In this lot will be found many high-grade garments that would sell for $50 to $65; your choice at $35.00

We show some beautiful coats in *Velour, Satin and Bengaline*

A handsome Velour Coat, 40 inches long, trimmed in braid..... $37.50

Full length Satin Coat, braid trimmed, lined throughout in Peau-de-cygne..... $40.00

Fine quality Broadcloth Coat, 54 inches long, Directoire or Empire models—lined throughout in Skinner's Satin, this $30 coat, price $22.50

For $25.00 we show a varied assortment of beautiful coats in Broadcloth, Kersey and fancy two-tone materials.

This pretty model as illustrated... $25
Made of broadcloth in navy, smoke and brown.

ROBT. STAEDTER CO.

FURS—SUITS—COATS
SKIRTS—MILLINERY

155 State Street Between Madison and Monroe

Phone, Central 3262

WOOLF'S CLOTHING HOUSE

State and Monroe

Extraordinary Clothing Values

are offered at twenty-five dollars in our extensive displays of Fall and Winter Suits and Overcoats, made by Alfred Benjamin & Co. in their New York Style-shops. The models shown are of the highest tailoring excellence, and in cut and design are in accordance with the latest developments of fashion.

Special

$25.00

Shown in Chicago exclusively at our store.

Alfred Benjamin & Co. MAKERS NEW YORK

CROSSETT SHOE

"MAKES LIFE'S WALK EASY"

No need to hire a taxicab to get there in a hurry if you wear CROSSETT Shoes. You will prefer to go with the power of your own muscles.

$4 and 5$

SOLD IN EVERY TOWN

Made by LEWIS A. CROSSETT, Inc. North Abington, Mass.

Rock Island

Quick Service

Leaving La Salle Station (on the loop) at 6.00 p.m.

TO

St. Joseph (Arrive 7.45 a.m.)

Atchison (Arrive 9.10 a.m.)

Leavenworth and Kansas City (Arrive 10.05 a.m.) (Arrive 8.15 a.m.)

Electric-lighted sleeping cars, free reclining chair car.

Diner for supper and breakfast.

Another de luxe Kansas City train leaves at 9.00 p.m., arriving there 10.35 a.m.

TICKETS, 91 Adams St. Phone Cent. 4446 or La Salle Station or Englewood Station

Rock Island

"Kansas City Express"

If you don't like that old bureau, don't put it in the cellar. Place a Want Ad in The Tribune—Daily or Sunday. Somebody will give you money for it.

30,000 ESCAPING THE WHEEL TAX

Streets Are Swarming Vehicles Which Pay No Revenue to City.

LAW WILL BE ENFORCED

Collector Threatens Confiscation if the Owners Do Not Obey Ordinance.

Chicago's streets are crowded with licensed vehicles—30,000 of them. City Collector E. J. Magerstadt admits—and this is deprived—temporarily, at least—of more than $200,000 in revenue.

The matter was brought to the attention of Tribune by a taxpayer, who anxiously inquired: "What has become of the city collector of vehicle taxes? Today (evening Monday) during fifteen minutes the following passed city hall without tax tags." Then is listed forty-three representing everything from buggies, pleasure wagons up to five horse trucks belonging to express companies, paper concerns, brewery companies, and the like.

A reporter "tabbed" vehicles later on one day, and the ratio was a little less than one an hour. Then he sought the city collector.

"Oh, that's nothing," replied Mr. Magerstadt. "I'll go out with you now and point out 300 of them in ten minutes. But give me a chance. Within the next few days we have every policeman in the city busy making arrests and confiscating rigs unless the tax is compiled with. We have already collected between $400,000 and $500,000 of the revenue. I am convinced the city's revenue from this source ought to be at least $700,000. I'm going to collect it."

Liveryman to Obey the Law.

The presence of numerous persons paying the tax indicates that Collector Magerstadt is really collecting the money. Among the callers was Robert K. Sloan, president of the Liveryman's association. This is one of the organizations which contested the city's right to collect the wheel tax, but Mr. Sloan gave his promise that the liverymen will meet the issue and adjust the matter.

Five cases challenging the city's right to the matter were taken to the Supreme court and four of them were decided in favor of the city. Corporation Counsel Brundage has instructed Collector Magerstadt not to await the outcome of the pending case.

As pointed out by Mr. Magerstadt, many of the big concerns named in the communication from the taxpayer are not liable because they hire their teams from dray contractors from whom the tax must be collected. Owners of automobiles have disputed the city's right on the ground that they were only "pleasure vehicles" and were exempt on the further claim that the state automobile license had been paid.

Provisions of the Ordinance.

The wheel tax is: $8 for single horse, $10 for two horses, $15 for four, and $25 for six. Automobiles, $12 for one seating two people and $20 for four or more. However, no express company or other owner is obliged to pay for more than sixty teams, and if a concern owns 120 teams sixty of them, according to the collector, go free. The law further states that "only teams on the highways are liable to the assessment." A horse with the proper tax tab fastened to its harness may be hitched to any one's wagon.

RAIN BOOSTS CHICAGO FAME; TRADE PROMOTERS SUPPLY IT

Crusaders Now on Tour of South Reaping Rewards as Result of Downpour Which Follows Banquet.

Corinth, Miss., Nov. 10.—[Special.]—The Chicago Association of Commerce pilgrims returned rainmakers late Monday evening and have been reaping the rewards of their exploit ever since. They are now supplying the sunny south with deluges of rain as well as sunshine.

This sudden transformation from business crusaders to magicians came about unexpectedly. It happened in the evening at the banquet of the Dyersburg Commercial club. In the course of the pleasantries handled back and forth between the hosts and the guests one host digressed from his speech to make a jocular remark that they had not had rain in their region for ninety days.

Not too hard of the efficacy of the advertising columns of THE TRIBUNE, but this is the story of Tennessee and not the trouble of Michigan and Wisconsin. In view of the fact that the Chicagoans were industriously devoting their speeches to deliver goods of every description he felt inspired and jokingly asked them to bring rain to their country. After the pilgrims had regained their composure, every one in the party meekly promised to fill the order.

Hardly before the banqueters brought their banquet to a close they heard the patter of rain outside. The next hour was an hour of triumph for the Chicagoans. When they went out to make sure that it was real rain the Dyersburg denizens all but fell upon their knees in the pools of water thanking the deliverers.

ASKS COLLEGE ENDOWMENTS FOR THE STUDY OF FLOWERS

President of Society of American Florists Drops Hint at Banquet for the Benefit of Rockefeller et Al.

The endowment of colleges by John D. Rockefeller and other wealthy men for the study of flowers was urged by J. A. Valentine of Denver, president of the Society of American Florists. Mr. Valentine presented his views in the course of a talk last night at the banquet given by the Chicago Florists club at the Auditorium hotel in honor of the florists visiting the national flower show in progress at the Coliseum.

The speaker declared that a knowledge of flowers, plants, and trees is of great civilizing influence and urged that a study of horticulture be introduced into the curriculum of the public schools of the country.

"The flower show in progress at the Coliseum marks a new era in floriculture in the United States," said Mr. Valentine. "It is of the greatest importance to our society that it is the first show of national scope that has ever been attempted in this country.

"The time has come when men of wealth like Rockefeller, Morgan, and others similarly situated should set aside an endowment fund, either for this association or for colleges and universities for the study of flowers, plant life, horticulture, landscape gardening, and floriculture. It would be putting their money to good use."

YARDMASTER SHOT BY THUGS

Wabash Employe, Supposed Victim of Robbers, Is Found Unconscious on the South Side.

Yardmaster C. Barton was found unconscious in the Wabash railroad yards at Sixty-ninth street and Keddie avenue, at early hour this morning. He was suffering from a bullet wound in the head and was rushed to Mercy hospital, where it was said, he would probably would prove fatal. It is believed he was shot by freight train robbers.

FINDS LOST $106; GETS 25 CENTS

Wisconsin Woman Gives Italian Laborer a Quarter for Returning Purse She Dropped.

Joseph Miller, an Italian laborer employed in sweeping the Evanston Central street station of the Northwestern Elevated railroad was rewarded yesterday with 25 cents for returning a purse containing $106 and valuable papers to its owner, Mrs. J. William Lampe of Racine, who had dropped it.

...ER'S

...of High Class Manu-...e Suits for misses and ...ought these suits at a dis-...and are going to give you ...s fortunate purchase.

...uits at $25.00

...l styles, plain tailored or trim-...45 inch coats, gored skirts, ...broadcloth, fancy hard-finish ...elty homespuns ...$40 values for $25.00

...uits at $35.00

...will be found many high-grade ...would sell for ...your choice at $35.00

...e beautiful coats in ...tin and Bengaline

...Coat, 40 inches ... $37.50

...t, braid trimmed, ...u-de-cygne ... $40.00

...th Coat, 54 inches long, Directoire ...ed throughout in ...coat, price ... $22.50

...a varied assortment of beautiful ...ney and fancy two-tone materials.

...TAEDTER CO.

...SUITS—COATS ...—MILLINERY

...Street Between Madison and Monroe

Central 3262

...T'S ...OUSE

...MAKERS ...NEW YORK

...SHOE ...K EASY"

...Island

...ion ...m.

...Atchison ...rrive 9.10 a.m.)

...as City ...e 8.15 a.m.)

...free

...st.

Rock Island

...Express"

...the cellar. Place a Want ...will give you money for it.

30,000 ESCAPING THE WHEEL TAX.

Streets Are Swarming with Vehicles Which Pay No Revenue to City.

LAW WILL BE ENFORCED.

Collector Threatens Confiscation if the Owners Do Not Obey Ordinance.

Chicago's streets are crowded with unlicensed vehicles—30,000 of them, City Collector E. J. Magerstadt admits—and the city thus is deprived—temporarily at least—of more than $200,000 in revenue.

The matter was brought to the attention of THE TRIBUNE by a taxpayer, who significantly inquires: "What has become of the city collector of vehicle taxes? Today (meaning Monday) during fifteen minutes the following passed city hall without any new tags." Then is listed forty-three teams, representing everything from buggies and pie wagons up to five horse trucks belonging to express companies, paper concerns, furniture companies, and the like.

A reporter "tabbed" vehicles later in the day, and the ratio was a little less than 172 an hour. Then he sought the city collector.

"O, that's nothing," replied Mr. Magerstadt. "I'll go out with you now and point out 200 of them in ten minutes. But, give me a chance. Within the next few days I'll have every policeman in the city busy making arrests and confiscating rigs unless the law is complied with. We have already collected between $400,000 and $500,000 of the wheel tax. I am convinced the city's revenue from this source ought to be at least $700,000, and I'm going to collect it."

Liverymen to Obey the Law.

The presence of numerous persons paying the tax indicates that Collector Magerstadt is really collecting the money. Among the callers was Robert K. Sloan, president of the Liverymen's association. This is one of the organizations which contested the city's right to collect the wheel tax, but Mr. Sloan now promises that the liverymen will meet him and adjust the matter.

Five cases challenging the city's right in the matter were taken to the Supreme court, and four of them were decided in favor of the city. Corporation Counsel Brundage has instructed Collector Magerstadt not to await the outcome of the pending case.

As pointed out by Mr. Magerstadt, many of the big concerns named in the communication from the taxpayer are not liable because they hire their teams from dray contractors, from whom the tax must be collected. Owners of automobiles have disputed the city's right on the ground that they were only "pleasure vehicles," and were exempt on the further claim that the state automobile license had been paid.

Provisions of the Ordinance.

The wheel tax is: $5 for single horse, $10 for two horses, $15 for four, and $25 for six. Automobiles, $12 for one seating two people and $20 for four or more. However, no express company or other owner is obliged to pay for more than sixty teams, and if a concern owns 120 teams sixty of them, according to the collector, go free. The law further states that "only teams on the highways are liable to the assessment." A horse with the proper tax tab fastened to its harness may be hitched to any one's wagon.

RAIN BOOSTS CHICAGO FAME; TRADE PROMOTERS SUPPLY IT.

Crusaders Now on Tour of South Reaping Rewards as Result of Downpour Which Follows Banquet.

Corinth, Miss., Nov. 10.—[Special.]—The Chicago Association of Commerce pilgrims turned rainmaker late Monday evening and have been reaping the rewards of their avocation ever since. They are now supplying the thirsty south with deluges of rain as well as oratory.

This sudden transformation from business crusaders to magicians came about unexpectedly. It happened in the evening at the banquet of the Dyersburg Commercial club. In the course of the pleasantries bandied back and forth between the hosts and the guests one host digressed from his speech to casually remark that they had not had rain in their region for ninety days.

He had not heard of the efficacy of the advertising columns of THE TRIBUNE, but this is the story of Tennessee and not the troubles of Michigan and Wisconsin. In view of the fact that the Chicagoans were industriously devoting their speeches to deliver goods of every description he felt inspired and jokingly asked them to bring rain to their country. After the pilgrims had regained their composure, every one in the party meekly promised to fill the order.

An hour before the banqueters brought their banquet to a close they heard the patter of rain outside. The next hour was an hour of triumph for the Chicagoans. When all went out to make sure that it was real rain the Dyersburg denizens all but fell upon their knees in the pools of water thanking their deliverers.

ASKS COLLEGE ENDOWMENTS FOR THE STUDY OF FLOWERS.

President of Society of American Florists Drops Hint at Banquet for the Benefit of Rockefeller et Al.

The endowment of colleges by John D. Rockefeller and other wealthy men for the study of flowers was urged by J. A. Valentine of Denver, president of the Society of American Florists. Mr. Valentine presented his views in the course of a talk last night at the banquet given by the Chicago Florists' club at the Auditorium hotel in honor of the florists visiting the national flower show in progress at the Coliseum.

The speaker declared that a knowledge of flowers, plants, and trees is of great civilizing influence and urged that a study of floriculture be introduced into the curriculum of the public schools of the country.

"The flower show in progress at the Coliseum marks a new era in floriculture in the United States," said Mr. Valentine. "It is one of the greatest importance to our society, as it is the first show of national scope that has ever been attempted in this country.

"The time has come when men of wealth like Rockefeller, Morgan, and others similarly situated should set aside an endowment fund, either for this association or for colleges and universities for the study of flowers, plant life, horticulture, landscape gardening, and floriculture. It would be putting their money to good use."

YARDMASTER SHOT BY THUGS.

Wabash Employe, Supposed Victim of Robbers, Is Found Unconscious on the South Side.

Yardmaster C. Barton was found unconscious in the Wabash railroad yards at Seventy-ninth street and Kedzie avenue, at an early hour this morning. He was suffering from a bullet wound in the head and was rushed to Mercy hospital, where, it was said, his wound probably would prove fatal. It is believed he was shot by freight train robbers.

FINDS LOST $106; GETS 25 CENTS

Wisconsin Woman Gives Italian Laborer a Quarter for Returning Purse She Dropped.

Joseph Miller, an Italian laborer employed in cleaning the Evanston Central street station of the Northwestern Elevated railroad, was rewarded yesterday with 25 cents for returning a purse containing $106 and valuable papers to its owner, Mrs. J. William Lampkin of Madison, who had dropped it.

Woman Who Will Appear in Program for an "Art Travel" Scholarship.

MRS LAWRENCE J. REED

A musical for the purpose of raising money to endow an art scholarship abroad for Chicago artists will be given by the members of the Tuesday Art and Travel club at Fullerton hall Nov. 17.

Mrs. James A. Sackley is chairman of the special committee, and Mrs. Lawrence J. Reed, Mrs. Roger Sullivan, and Mrs. M. Hayes will assist in the program. Others of the members who comprise the special committee are:

Mrs. George Hermann, Mrs. Joseph Murphy, Mrs. Fruyn Stringfield, Mrs. A. F. Terrill, Mrs. F. T. O'Connell, Mrs. Luther Friestedt, Mrs. Adolph Arnold, Mrs. Edward Peters, Mrs. Homer T. Warren, Mrs. Robert McGarry, Mrs. Wellington Stewart, Mrs. Edward Moorhead, Mrs. Harry Luders, and Miss Florence Spofford.

PREFER BAD ROAD TO AUTOS

Kenwood Residents Object to Proposed New Pavement.

MAKER OF GLUE IS SCORED.

Thirty to Be Sued for Violating the Rules Relating to Quarantine.

Diversion for the board of local improvements was supplied yesterday when residents of Kenwood, appearing to protest against paving Kenwood avenue with asphalt, provided a series of objections unique in the long history of complaints heard by the board.

Headed by Judge Julian F. Mack, the delegation made such good headway that, although the paving in question is a part of the far reaching plans laid by the board, a continuance of two weeks, to be taken advantage of by neighborhood meetings, was obtained. Among the objections offered were the following:

If the street is paved with asphalt automobiles will use it.

Milk wagons will awaken the inhabitants as early as 6 o'clock in the morning.

The Kenwood hotel wants the street paved.

Why not pave Lake avenue instead? It needs it.

Residents of Kenwood avenue from Forty-seventh to Forty-eighth street want no pavement at all.

Residents from Forty-eighth to Forty-ninth street want macadam.

People who pay for a pavement ought to be allowed to say what kind of material should be used.

Opinions Differ.

After the session the delegation gathered around its alderman, A. B. McCoid, in the council cloakroom to tell him just what it wants.

"We aren't particular about having any pavement at all, and we have no need for the sewer which is proposed," said a man who lives between Forty-seventh and Forty-eighth streets.

"On the contrary, we want a macadam pavement in our block," said Judge Mack, who lives between Forty-eighth and Forty-ninth streets, "and we must have the sewer."

Ald. McCoid looked bewildered.

"I will be glad to do anything I can for you," he said, "but first I will have to know what the committee is after."

Edward G. Chase, 4851 Kenwood avenue, suggested that a meeting of the residents of his block be held if possible at the Kenwood club for the purpose of making up their minds, and this was agreed upon.

Glue Maker Scored.

Joseph Lister, proprietor of a glue factory at 1158 Elston avenue, came in for a scoring from the board when he appeared to assist in protesting against paving West Fullerton avenue.

"You are about the last man to come in here and protest," said John Minwegen. "You can afford any assessments on property you own along the streets; it is your wagons that use the streets, and they trail their offensive odors all over town. I do not think your protest should avail much."

Attorney Archibald Cattell appeared as counsel representing owners of 5,400 feet of frontage out of 9,000 feet in one section of the avenue.

"The cost of granite pavement is heavy," he said. "Milwaukee avenue, which has ten times the traffic of this street, is paved with creosote blocks. The taxpayers don't want any pavement for two or three years. They can't afford it."

Thirty to Be Sued.

Health Commissioner W. A. Evans announced that at least thirty persons will be sued by his department for violating quarantine regulations as soon as they are removable from present quarantine restrictions.

An ordinance providing that window sills in all new buildings be at least thirty inches from the floor was recommended for passage by the council judiciary committee. Old buildings having window sills less than twenty-seven inches from the floors must be equipped with bars or screens reaching as high as thirty inches, according to the ordinance.

PROMOTER OF 'CLUB' DEPARTS; 300 CITY FIREMEN OUT 'DUES.'

Desire to Obtain Suits of Clothes for $1 Leads Many to Invest Money Without Receiving Returns.

A smooth, well oiled scheme by which honest, confiding men and women might make two, possibly even three or four dollars grow where but one had grown before, was unearthed yesterday by the Chicago avenue police when T. J. Judge, a city fireman, called on them to complain that the "public benefactor" who originated the scheme, one Benjamin Chiappetta, had departed suddenly from the city.

An interesting feature of the affair is the fact that about 300 city firemen are said to have bitten at the ever alluring bait of "something for nothing." Besides these there were hundreds of workingmen and about seventy-five women who had the entrée of Mr. Chiappetta's "clubs."

It cost $1 to belong to a "club," limited with truly aristocratic exclusiveness to twenty-five members. As soon as a "club" was full a drawing was held. Following the drawing one of the twenty-five members was awarded a suit of clothes by the operator, Chiappetta. It may also be stated in parenthesis that Chiappetta had a tailor shop at 214 North Clark street, where he manufactured the prizes he uses in his business.

"Black Hand" Blows Up a Home.

Detroit, Mich., Nov. 10.—Following the receipt of a Black Hand letter demanding $500, the home of Grilleo Mercurio, at 278 Larned street east, was blown up tonight. Although the house was badly wrecked, none of the nine persons asleep in it was injured.

THE HUB
Henry C. Lytton
PROP.

—big values in men's sweater coats at $3, $4 and $5 are crowding this section daily; an extra heavy shaker knit coat, plain or trimmed, never sold before for less than $6.50, here in plenty at......... $5

—it must be acknowledged that The Hub is the underwear store of Chicago, showing as it does 140 styles of shirts and drawers and fully 40 styles of union suits; prices can't be duplicated anywhere, quality for quality. (main floor)

WOMAN LEADS WAY TO SUIT FOR DEBT

George R. Peare Suffers Humiliation of Having Furniture Levied Upon.

STILL IS FULL OF FIGHT.

Yachtsman Aiding Mrs. Edith R. Reed in Effort to Recover $50 Weekly Alimony.

Commodore George R. Peare, the yachtsman, who "kindly gave refuge" to Mrs. Edith R. Reed after she quit the domicile of her husband, Attorney William L. Reed, and consequently was named in the lawyer's divorce suit, has got himself more deeply enmeshed in the law through his friendship for the woman.

He has suffered the humiliation of seeing his furniture levied upon, and of entertaining an unwelcome guest in the person of a court custodian over night, and now he is threatened with proceedings in the debtor's court.

However, the yachtsman and coffee broker is still full of fight, and is aiding Mrs. Reed in her battle to recover $50 weekly alimony from Attorney Reed. The commodore, who still has Mrs. Reed as his guest, yesterday afternoon circumvented the law by applying the $400 exemption act to his litigation and succeeded in having his furniture restored to him—temporarily at least.

Hearing Next Friday.

The whole matter likely will be thrashed out before Judge Honoré next Friday, when Mrs. Reed's motion for alimony comes up for final disposition. It was up last Friday, but the court, because of the press of other business, merely accepted affidavits from the contending parties, and these sworn statements allege that Mrs. Reed was on friendly terms with Commodore Peare long before her husband suspected the relationship. She had entrée to his apartments at 4959 Wabash avenue, and acted as his private secretary while he was out of the city, it is alleged.

Peare no longer lives at the Wabash avenue flat. He and Mrs. Reed have moved to 797 Winthrop avenue, and the removal, with an unexpired lease behind, furnishes the basis for the Levinson suit. Levinson had Judge Cleland issue an execution for $62, which means one month's rent of $32, $20 counsel fees for collection, and $10 court costs. By law the landlord is permitted to bring this proceeding every month until the lease expires.

Bailiffs Get "Tongue Lashing."

Deputy Bailiff W. B. Scott and Custodian J. I. Graham obtained entrance to the Peare flat Monday afternoon during the commodore's absence, and, it is claimed, had to submit to a "tongue lashing" from Mrs. Reed who for more than an hour kept the telephone busy trying to locate the commodore and settle the matter without more notoriety. Scott levied on a quantity of furniture and was about to seize the piano when Mrs. Reed made strenuous objections, declaring it was her personal property.

When the bailiffs entered one particular bedroom Mrs. Reed demanded: "Now, what are you snooping around here for? This is my room and you'd better get out."

Scott finally found enough furniture to cover the $62 claim, and left Graham there to await the arrival of Peare. Then the proposition was for Peare either to provide Graham a place to sleep or to step into the hall and permit Graham to place a padlock on the door while he went out for his meals.

Points of View Differ.

Graham was permitted to sleep on a couch, which, it was explained to him, was Peare's bed; Peare slept in his mother's bed, and Mrs. Peare, the mother, and Mrs. Reed slept together in the latter's room. Mrs. Reed told the bailiffs she was merely a visitor. Peare will have the bailiffs in court to "prove" that he is at the head of a household, and Reed's lawyer has subpoenaed them to prove that Peare and Mrs. Reed are still together, which is the strongest reason for refusing her alimony pending the divorce action.

Monetary Conditions.

Money for 1¼% can be had at the Chicago State Pawners' Society, corner Clark and Washington streets, on diamonds, watches, and jewelry.

GUARD FIRES AT GIRL GUESTS

Two Austin Young Women "Escape" from House of Correction

SCALE WALL AT BRIDEWELL.

Locked in by Mistake After Visiting Matron of the Institution.

Locked in the bridewell, where they had gone to visit one of the matrons, unable to find an attendant to pass them through the inclosure, and fired at as fugitives when they scaled the high wall was the experience of Miss Margaret Costella and Miss Alice Zimmer, two Austin girls, last night.

Miss Costella, who lives at 215 Clark avenue, had been invited to visit the bridewell by her aunt, Mrs. Ellen Guiren, a matron at the institution, and she asked Miss Zimmer, a daughter of Sergt. Zimmer of the Austin police, to accompany her.

Invited to Luncheon.

After being shown through the house of correction by Mrs. Guiren the girls, who are each 17 years old, were invited to remain for luncheon. It was dark when the matron bade them good-by at the prison door and they started for a gate in the outer inclosure. This they discovered was locked and no one was at hand to pass them to the street.

With the intention of summoning Miss Costella's aunt they hurried back to the building, but on trying the doors found that they, too, were fastened for the night and that ingress or egress was cut off.

After pounding on the prison doors and shouting without result the girls decided to scale the wall. Choosing a point near a gate, they assisted each other to the top and were lowering themselves to the other side when a guard appeared. He commanded them to halt and fired his revolver.

Run and Board a Car.

Fearing they would be shot as fugitives, the girls leaped to the ground and ran, later boarding a car for Austin. There they related their experience to Sergt. Zimmer, who notified the bridewell of the "escape."

TRUSTEES SURRENDER JOBS; ON EVE OF COURT TRIAL.

Town Officials of Miller, Ind., Facing Charges in Connection with Franchise, Resign Under Fire.

On the eve of their preliminary court hearing yesterday on a charge of malfeasance in office, two trustees of Miller, Ind., presented their resignations to the president of the village board. The latter, Gustaf Anderson, also is under fire, but declares he will fight the case to a finish.

The case was to have come up during the day before Judge Virgil Reiter at Hammond, Ind., but the action of the trustees caused Prosecuting Attorney David E. Boone to announce a postponement of the case. In the meantime, President Anderson says, he will ask a change of venue to the Superior court of Porter county.

It was alleged the franchise had been granted without proper returns to the town.

RECTOR SOON TO KNOW FATE.

Commission Will Begin Today Framing Verdict Affecting the Rev. Robert Morris Kemp.

After examining witnesses for nearly three weeks, the commission which will decide whether the Rev. Robert Morris Kemp of St. Chrysostom's church shall face an ecclesiastical trial will begin to frame its verdict today.

Judge Jesse B. Holdom of the Appellate court, the Rev. Arthur Y. Little of St. Mark's church, Evanston, and the Rev. Simon B. Blunt of the Church of the Redeemer are the three who will decide whether the statements of the small boys and other witnesses who have been heard warrant the presentment of formal charges against the rector.

The last arguments by the attorneys in the case will be made this morning, and the commission probably will submit its report to Bishop Charles Palmerston Anderson tomorrow. It is expected that he will make some part of it public before the end of the week.

WANT BOULEVARD PLAN WITHDRAWN

Michigan Avenue Improvement Association Appeals to Commercial Club.

DESIRES A SURFACE LINK.

Elevated Structure Is Attacked on the Grounds of Cost and Litigation.

In the interest of a speedy and economical settlement of the boulevard link question the Commercial club's committee which prepared the elevated boulevard link plan was requested yesterday by the Michigan Avenue Improvement association to withdraw its plan, now being considered by the board of local improvements, and join in advocating the surface plan.

The request was made in a letter formulated at a meeting of the improvement association in the office of Attorney George Packard in the First National Bank building. A resolution also was adopted pointing out that the surface plan has advantages of economy and of avoiding protracted litigation, and that the Commercial club should show its good faith in advocating the boulevard link by withdrawing from consideration the plan of a "boulevard on stilts."

Text of the Letter.

The letter, which was sent to Clyde M. Carr, chairman of the Commercial club's boulevard committee, is in part as follows:

"Property owners on Michigan avenue from Randolph street to the river have evidenced in a most practical way, in their offer to bear two-thirds of the condemnation cost of the widening of Michigan avenue, provided it is boulevarded on the surface, their desire to see the people of Chicago given a connecting boulevard link without further delay.

"But you have called us obstructionists. You have said that from motives of self-interest we were interfering with the accomplishment of a monumental work. The people of Chicago do not want a monument. They want a boulevard connecting link, practical, useful, and artistic, that can be enjoyed at once. That purpose can only be accomplished by the adoption of the Michigan Avenue Improvement association plan.

"There is a way in which your committee can hasten the actual necessary, practical, and immediate linking of the Lake Shore drive and Michigan avenue, if you will permit the suggestion, a way which will relieve the board of local improvements of embarrassment and win the heartiest gratitude of the taxpayers of Chicago. It is to withdraw from consideration your committee's plans for an elevated structure. The one possible obstruction to the early completion of a practical, beautiful, and much needed connecting boulevard would then disappear."

Resolution Adopted.

The resolution reads:

"Resolved, That the Michigan Avenue Improvement association, representing among others the property owners who have agreed to share in paying two-thirds of the condemnation cost of the additional thirty-four feet needed to widen Michigan avenue to a boulevard width of 100 feet, call on the members of the Commercial club and its committees to confirm their pledges publicly expressed and withdraw from the consideration of the board of local improvements the plans for an elevated boulevard and join in urging, in the interest of economy and expedition, the surface plan, which assures a beautiful boulevard at moderate cost now, and not at some remote or indefinite time."

Peacock
ESTABLISHED 1837
STATE STREET AT ADAMS

WATCHES THAT ARE STANDARD

should only receive your consideration when selecting with a serious view of purchasing.

Of first and most vital importance is the standard of the make which guarantees its dependability.

Second is the standard of the design and wearing quality of the case.

We advise selecting watches of a known standard of quality, for we know that only such watches are satisfactory to possess.

It is not economical to buy an unstandard watch—but it is economy to invest in watches sold under the Peacock guarantee, which is additional to that of the makers of watches of a proved standard.

Our watch repairing department is known throughout the United States for skilled repairing. It employs 35 expert watchmakers who do accurate work promptly.

C. D. PEACOCK

Importers Diamond Merchants
Mastercraftsmen in the Precious Metals, Etc.
Established 1837

Main Door on STATE ST. Carriage Door ADAMS ST.

Mandel Brothers

Men's plaited and plain shirts, regular 1.50 grades, $1

Purchase of a manufacturer's overstock of shirts, amounting to about 400 dozen. The price paid enables us to sell them all at $1, and no haberdasher can show their equal for less than 1.50. First floor, State street.

$1 Fancy plaited shirts, fall and winter patterns—made of imported madras and French percales; coat style, cuffs attached or detached. Plain negligee shirts in chambrays—select quality; colors are tan, gray, blue, helio and green; coat style, with cuffs attached or detached. $1

Special white plaited shirt known as "AW6" is equal to any 1.50 white shirt on the market. Made coat style, with cuffs attached and detached—$1.

Men's fashionable new neckwear, 50¢

Nearly 250 complete sets of European novelty four-in-hands, heavy handsome silks and satins in plain colors; embroidered bengalines; long bias effects, neat figures and stripes, Scotch plaids, Irish nestle silks, 50c.

THE more you know about shoes the less reason you'll see for buying higher priced shoes than I am offering you at $4 and $5.

My line of shoes at these prices gives you everything you possibly could want in size, shape, style, wear and looks. I guarantee all of this; and more—the best service and the best fitting in the city.

My show windows give only a hint of the endless variety inside. Take a look at them.

Men's shoes only, $3 to $7.

HASSEL'S

Northwest corner Van Buren and Dearborn Streets, Chicago.

It pays to keep your old shoes repaired as I repair them.

FREE Grand Prizes To All Contestants

Pianos
Piano Players
Organs
Talking Machines
Piano Benches
Guitars
Mandolins
Parlor Lamps
Clocks
Gold Chains
Watches

All the above articles are included in the list for the first prize winners, besides numerous other articles.

Every person sending in a correct solution to this mystifying circle puzzle will be entitled to a share on above prizes and others.

TRY THIS
39 Circle Puzzle

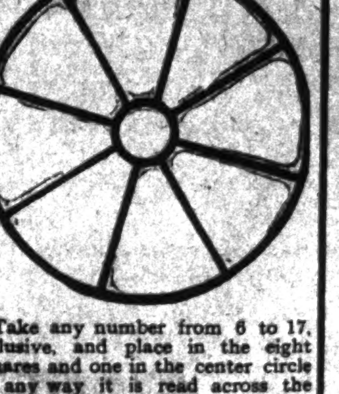

Take any number from 6 to 17, inclusive, and place in the eight squares and one in the center circle so any way it is read across the circle it will make 39. No number can be used more than twice. All answers must be in our hands by Nov. 12th, 1908.

Send in your answer on this or a separate sheet. Remember, every person sending correct answer receives a reward.

Story & Clark Piano Company
255 & 257 Wabash Av.

TO-NIGHT Cascarets
THEY WORK WHILE YOU SLEEP

RUPPERT'S

Up-to-Date SHOE REPAIR SHOPS

Why pay enormous prices for shoe repairing which is generally done by inferior shoemakers who use inferior stock, when you can have it done at our three shops, putting them through the same process as a new shoe. We will make your old shoes as good as new.

HERE'S OUR PRICES:
Nailed Soles, 50c; Heels, 25c.
Done in 10 Minutes.
Rips and Patches, 10c and up.
Done in 10 Minutes.
Sewed Soles and Heels, $1.00.
Done in 30 Minutes.

We always use best California oak leather.

Call us up, if you are in the loop, and we will send for your shoes if you can't come in.

Harrison 1739—Central 4124.

THREE SHOPS | McVICKER'S THEATER BLDG. VAN BUREN AND LA SALLE. HARRISON AND CLARK.

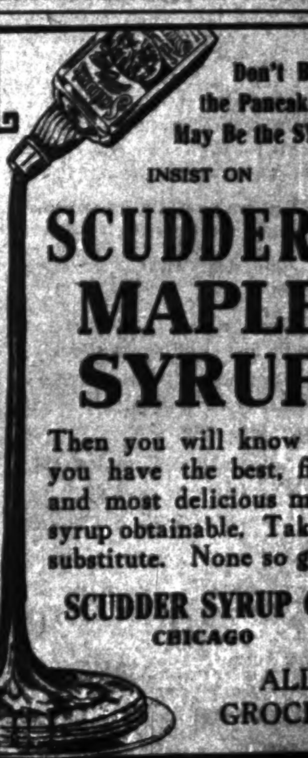

Don't Blame the Pancake—It May Be the SYRUP

INSIST ON

SCUDDER'S MAPLE SYRUP

Then you will know that you have the best, finest and most delicious maple syrup obtainable. Take no substitute. None so good.

SCUDDER SYRUP CO.
CHICAGO

ALL GROCERS

SHURTLEFF FINDS FOE IN GOVERNOR.

Deneen Lining Up Forces to Prevent the Re-election of the Speaker.

WILL NOT NAME CHOICE.

Executive, However, Advises the Legislators to Unite on a Man, No Matter Who He Is.

Gov. Deneen has lined up all the force he can command to prevent the reelection of Speaker Edward D. Shurtleff in the Forty-sixth general assembly.

His policy of noninterference is ambling along pleasantly enough in the senate, where the tories and the revolutionists already are locked in anguished combat, but it has not been able to look the possibility of Mr. Shurtleff's reelection in the face and remain calm.

Gov. Deneen, after many conferences with prominent members of the "band of hope" in the house, is sending out requests for other members to meet him in Springfield, and still other members are seeking him of their own volition, most of the latter being candidates for Mr. Shurtleff's position.

He refuses to have anything to do with the selection of an opposition candidate, but has advised the consulting members to unite on a man, and has told them that this man, no matter who he may be, will receive the support of the administration.

Direct Primary Suggested.

There has been a suggestion that the aspiring members of the "band of hope" hold a direct primary to determine who shall be their standard bearer, but this suggestion has been turned aside as too frivolous and other means of selection by elimination are being considered.

The governor yesterday in Springfield had talks with Representatives Edward King of Galesburg, Earl D. Reynolds of Rockford, George H. Hamilton of Wateska—these three being candidates—R. D. Kirkpatrick of Benton, and Dell D. Brownbeck of Cowden.

Some of the Chicago members of the anti-Shurtleff movement are expected to put in an appearance today at Springfield. Altogether the "band of hope" figures up that it has fifty-eight votes and that Mr. Shurtleff can depend on only twenty-nine.

Mr. Shurtleff's friends count confidently on fifty votes and are convinced that the matter is so easy as to make it a shame to do it. This interesting difference of opinion affords food for reflection and promises that a pleasant time will be had before the organization finally is completed.

Can't Unite on Candidate.

While the hunt for votes is going on the anti-Shurtleff organization is not within ten miles of uniting on a candidate. Representative King, who is said to be Gov. Deneen's choice so far as he has one, has said that he will support any man on whom the rest of the anti-Shurtleff members can agree.

Mr. Hamilton has said that he will abide cheerfully by the decision of his fellow members in the "band of hope" and Mr. Reynolds is willing to go along with the majority, whether it hits on him or not. Charles Adkins, another candidate, voicing the mild hope that the lightning might strike him, nevertheless has announced himself ready to support the happy man.

Most of the down state candidates have gone along thus far in efforts to make unanimity possible. The Cook county candidates, who are many and active, are still reluctant to admit that a man from Chicago or Cook county stands no show whatever with the down state representatives.

The disinterested members of the Chicago delegation in the "band of hope" admit that no Cook county man can be considered.

Votes Depend on Patronage.

It is admitted that Gov. Deneen's only chance of defeating Shurtleff depends on the liberality and promptness with which he distributes patronage to the down state members. With such a distribution he probably can obtain votes which, if allowed to go according to personal inclinations, would go to the present speaker.

Shurtleff has gained one vote over what the unofficial returns indicated he would have, a mistake in the Twenty-ninth district totals being responsible for an error in the vote of Charles Nelson, republican candidate for the house. The corrected figures show that he was elected over James H. Farrell by a plurality of about 850 votes.

STREET DROPS FRAUD INQUIRY.

Recent Prohibition Candidate for State's Attorney Convinced He Was Mistaken Regarding Irregularities at Polls.

William Street, recent prohibition candidate for state's attorney, made public acknowledgment last night that he had been the victim of anonymously contributed information, acting upon which he had started a "fraud investigation" in the Thirty-fifth ward.

Mr. Street says he was mistaken and the investigation has been dropped.

"The only mistakes made there were such as are incident to the system," he said in his statement, "and are liable to occur, it matters not how honest men may be. Absolutely none of them was intentional, in my opinion."

HIGH PLACES SEEK SECRETARY ROOT.

(Continued from first page.)

lay down the robes of office and take the rest he has so richly earned. If he should do so within a comparatively short time, say, for instance, at the close of the present term of court, President Taft would have an opportunity to fill one of the greatest and one of the rarest offices in the American government. It is a place which can be and usually is aspired to properly by every great lawyer.

Once Planned for Taft to Accept.

It is an open secret that if there had been such a vacancy a year or two ago, there would be no such person as President Taft in view, because he would have been only too glad to have accepted the chief justiceship. There is no authority for the statement that either President Roosevelt or President Elect Taft would appoint Elihu Root to the place now occupied by Chief Justice Fuller, but it is only natural to suppose they would do so.

If Mr. Root should accept the position of secretary of state, or should be chosen United States senator from New York, he still would be just as much eligible to an appointment as chief justice. Hence, political gossips look to see the secretary of state remain in public life in one of these two positions, with a sort of general belief that his promotion to the court of last resort will surely follow.

Just what the secretary of state would choose is unknown. Some of his closest friends, however, say that he would probably prefer to remain secretary of state. He is not a man of controversial temperament. He knows how to fight in a court of law and yet he is not at heart an active politician. His duties as secretary of state have been congenial, but, on the other hand, neither his own health nor that of Mrs. Root has been at all such as would make them especially eager to continue in official life unless the prize to be gained were an extraordinary one.

Has Support of President.

It has been given out in New York that the senatorship cannot be handed out to any one on a platter, but Mr. Root, who has the active support of the president, stands the best chance of securing the prize if he will fight for it. The secretary of state is not as strong as he was some years ago. He is 63 years old and has been a terrific worker all his life, so that a good deal of his nervous energy has been expended. There are reasons why he might like to retire to private life and rest completely, but some of the same reasons would induce him to remain as secretary of state rather than go into a fight for the senatorship.

His closest friends seem to believe that if Mr. Root's health remains about as it has been he probably will accept the position of secretary of state under President Taft, with at least a tacit understanding that the chief justiceship is to be taken into consideration as a possibility.

Roosevelt Refuses to Run.

[BY ASSOCIATED PRESS.]

Washington, D. C., Nov. 10.—"President Roosevelt six months ago came to the decision that no combination of circumstances would induce him to become a candidate for election to the United States senate from New York state to succeed Thomas C. Platt," said National Committeeman William L. Ward of New York today as he was leaving the White house.

Asked if he thought Secretary Root would be the next senator from New York, Mr. Ward replied by asking:

"Would Mr. Root be a candidate?"

Questioned as to the probability of President Roosevelt's being a candidate in 1911 to succeed Senator Depew, Mr. Ward said the future would take care of itself. He remarked that Gov. Hughes, in that year, will have completed his term as governor of New York and would make an admirable man for the place.

"If you believe in playing futures," said Mr. Ward, "that is a good card to play."

O'LEARY DENIES ANY "HEDGING"

Election Bookmaker Admits, However, Deneen Wagers Are Being Held Back.

A rumor that James O'Leary, the saloonist, who made a book on the outcome of the presidential, gubernatorial, and state's attorneyship elections, was refusing to pay the wagers placed with him, shocked gamblers yesterday. The report was indignantly denied by O'Leary.

"No, of course I'm not paying off all the bets I made," he explained. "I paid up on Taft and Weyman, but why bet that's got Deneen in it won't be paid till the thing's settled for sure.

"Why, I stand to pay out $200,000 whichever way wins. Now, supposed I pay out on Deneen and then this contest against him wins out. Say, I'd have to turn right around and pay the Stevenson backers."

BUSINESS MENTION.

Try Murine Eye Remedy
For Red, Weak, Weary, Watery Eyes.

GUARD OVER JURY IN PRIMARY QUIZ.

Special Investigators of Election Frauds Determined to Prevent New Leaks.

INDICTMENTS IN A FLOOD.

All Will Come at Once, So the Politicians Will Get No Warning, It Is Said.

Increased efforts for secrecy about the investigation of the primary election frauds marked the reconvening of the special grand jury in Judge Going's courtroom yesterday.

Besides excluding all persons except witnesses and members of Special State's Attorney Loesch's staff from the hallway leading to the courtroom the jury planned to hold all true bills voted until the end of the week, when they all will be returned at once. This procedure, it is expected, will be followed during the several weeks that the jury will be in session.

Mr. Loesch insisted that better results could be obtained if no information—even of the hours that the jury was in session—leaked out to the public. He declared that many of the possible witnesses are afraid to testify because they dread that their statements will reach the ears of the men against whom they give evidence.

Sentinels Posted at Doors.

Upon moving down to the third floor, where their room adjoins the suite occupied by Mr. Loesch and his staff, the jurors insisted that guards be placed at the doors to prevent the entrance of any persons not authorized to appear at the inquiry. This measure will prove effective, it is believed, in insuring that no politician will anticipate a blow against himself by watching the trend of the indictments in his direction.

The return of indictments against four men in the Twenty-seventh precinct of the Nineteenth ward warned others in that precinct that they were in danger, and it is said that witnesses having knowledge of conditions at that polling place on primary day now show signs of having been approached in a manner aimed to prevent the voting of additional indictments.

In spite of this interference, it was rumored in the Criminal Court building, after the special grand jury's adjournment at 1 o'clock, that the true bills voted, but not returned, touched the same precinct; that others affecting men in adjoining precincts and throughout the Nineteenth ward were in the balance.

Injunction Bill to Be Heard.

Assistant County Attorney W. F. Strachman and Attorney Henry M. Ashton agreed in Judge Mack's court that Ashton's bill for an injunction will be heard by that court Friday morning. The counsel for the county made formal answer to the plaintiff by setting up that the salaries and expenses of Mr. Loesch and his staff are "ordinary current salaries of county officials and employes," and that the $19,500 involved was not a special appropriation by the county board, but was taken from the miscellaneous fund held for exactly such purposes.

ILLINOIS VOTERS APPROVE DEEP WATERWAY BONDS.

Proposition for an Issue of $60,000,000 Is Carried by More than 90,000 in the State.

With official returns from all but five counties of the state on the canal bond amendment to the constitution, the adoption of the proposition is assured beyond all doubt. The figures now available, including the uncanvassed returns from Cook county, one of the five from which official figures are missing, give it 640,555 out of a total vote of 1,089,835, or 95,636 more than enough for adoption.

The official returns from all the counties except Peoria, St. Clair, Gallatin, and Wabash, added to the uncanvassed vote of Cook, the fifth county, show beyond doubt that the consent of the voters to the $20,000,000 of state bonds has been given.

This being the result, the Forty-sixth general assembly will save as its most important question the preliminary legislation necessary for the construction of a deep waterway from Lockport to Utica in the Illinois river.

It is a possibility that one issue of bonds might be authorized by the coming legislature, but it is more probable that none will be until a commission, appointed to report plans, has reported back to the succeeding legislature and until all the legal proceedings for eliminating private waterpower companies from the course by condemnation or otherwise have been concluded.

Official returns from all but five counties—the same four from which no returns have been secured on the bond amendment, and Cook county uncanvassed and hence not official—show that the vote on the banking law amendments was 427,618 for and 167,153 against.

W. C. T. U. HONORS DUEL VICTIM

Carmack's Body Is Taken from Nashville While Women Sing.

BITTERNESS IS GROWING.

Memphis Paper Accuses Governor of Causing the Shooting.

Nashville, Tenn., Nov. 10.—The body of former Senator E. W. Carmack, who was killed yesterday in a street duel with Robin J. Cooper, was sent to Columbia today. Members of the W. C. T. U., whose cause Mr. Carmack had championed, gathered at the station and joined in singing. A brief address was delivered by the Rev. Ira Landrith.

Mrs. Carmack and a few of her closest friends were on the special car which conveyed the body. The funeral party reached Columbia a few hours later. The body was taken to the Carmack home, where the funeral services will be held tomorrow.

Robin Cooper Seriously Hurt.

Robin Cooper, who fired the fatal shot and was himself wounded, is under arrest at a local hospital. He is doing well, but his physicians stated today that the wound is in a dangerous place and complications may result. Col. D. B. Cooper, who was with his son, was taken to the jail.

Friends of Carmack are loud in their condemnation of the Coopers, and the Tennessean, of which Mr. Carmack was editor, this morning made the unqualified charge of murder.

Even Gov. Patterson is accused by certain factions in the state democracy. The Memphis News Scimitar in an editorial accuses the governor of being responsible for the murder of Carmack and says he is a worse criminal and anarchist than the night riders.

Temperance Workers Show Grief.

Des Moines, Ia., Nov. 10.—The central district convention of the Anti-Saloon league adopted resolutions of sympathy and wired them to Mrs. Carmack. National Superintendent P. A. Baker paid a personal tribute to Mr. Carmack from the platform.

"We never requested Carmack to do a thing but that he immediately did it, and was always glad to do it," he said. "He was a supremely noble man and was a poor man."

GUNNESS JURY FILLING UP; SEVEN MEN NOW ACCEPTED.

New Venire of Twenty-five Men Ordered to Report in Lamphere Trial at La Porte, Ind.

[BY A STAFF CORRESPONDENT.]

La Porte, Ind., Nov. 10.—[Special.]—The selection of the jury for the trial of Ray Lamphere on the charge of having murdered Mrs. Belle Gunness and her three children may be completed in time for the opening of testimony tomorrow afternoon. When Judge John C. Richter adjourned court today on account of the exhaustion of the venire summoned for the session, ten men were in the jury box. Of these seven had been passed by both the state and defense, two had been tendered by the defense, and one tendered by the state. A new venire of twenty-five men was ordered for tomorrow.

The seven who have been indicated as acceptable to hear the case are:

CHARLES TRAVIS, farmer.
LEROY COLLINGS, farmer.
ABBY KIMBALL, farmer.
JOSEPH HUNTZ, farmer.
V. W. BARTHOLOMEW, farmer.
C. P. NELSON, farmer.
HENRY MILL, farmer.

Those tendered by the defense are:

GEORGE BULL, farmer.
W. G. KYLE, farmer.

The one tendered by the defense is:

CHARLES ENGSTROM, farmer.

Under the criminal law of Indiana the acceptance of no juror is final until the entire jury is sworn in.

SAYS BRYAN HAS 8 PROTEGES IN FOREIGN FIELDS ALONE.

Philanthropic Work Done in Secret, a Friend Declares, and the Record at Home Is Far Greater.

Denver, Colo., Nov. 10.—[Special.]—William J. Bryan's philanthropy was brought to light tonight by a close friend here, who said he had "got tired of hearing people call Bryan selfish."

He declared that while on his tour of the world Bryan found eight young men who impressed him as intellectual and laboring to educate themselves. In each case the game was hard and unless aid had been given they must inevitably have failed, opportunities abroad not being the same as in America.

Bryan, he says, has one protégé in China, two in Africa, one in St. Petersburg, one in Constantinople, one in Japan, one in India, and one in Greece.

Out of every dollar Bryan earns, says his friend, he devotes 10 cents religiously to charitable work.

TAFT TITLE CLEAN, CLAIMS HITCHCOCK

Campaign Manager Tells the President Elect No Promises Have Been Made.

IS BUSY ON GOLF LINKS.

National Chairman Finds Chief Playing Favorite Game When He Seeks Conference.

Hot Springs, Va., Nov. 10.—President elect Taft and Frank H. Hitchcock had a chat today over the phases of the last campaign. It was the first opportunity for such an extended exchange of views.

"We chucked each other under the chin and enjoyed many things in the campaign that were decidedly serious before," said Mr. Taft tonight. He added that Mr. Hitchcock had told him many interesting things that he had not known respecting the pre-election work, and Chairman Hitchcock said that he had had the pleasure of informing Mr. Taft that the campaign had been conducted so far as he was concerned without the giving of a single promise or pledge which would bind Taft as president, either in exchange for personal service in the campaign or for contributions to the republican cause.

Glad to Hear It Direct.

"I had known all this before," commented Mr. Taft, "but it was gratifying to have the statement come direct from the national chairman at the conclusion."

Mr. Taft was told about the campaign fund, which Mr. Hitchcock is to make public in detail in a few days. The national chairman said that this fund was smaller in its aggregate than any similar fund since the record of such funds had been kept and that it was collected from every state in the union and represented a wider distribution of support than ever before. "The collections were made," Mr. Hitchcock explained, "through the state organizations. Until these organizations were perfected and until they understood their responsibility in the cause the income was necessarily small and unassured. But when they were in working order the necessary sinews of war began to come in."

Taft Busy with Golf.

Mr. Taft was playing golf when Hitchcock arrived. The latter took a room at the Homestead hotel and went through his daily mail. His conference with Taft took place at the "Chestnuts," the Taft cottage, and occupied the afternoon.

At its conclusion Mr. Taft went horseback riding. He returned and after dinner called at the hotel in time to accompany Mr. Hitchcock to the railroad station.

Judge McEwen Ill.

Judge Willard M. McEwen of the Superior court was forced to abandon his trial calendar yesterday because of a severe cold from which he has been suffering for ten days. Until he recovers Judge Smith will dispose of all motions set in Judge McEwen's court.

Christmas Buying

The Christmas spirit will soon be upon us.

We have prepared well in advance in anticipation of an unusually busy season.

Many of our patrons are purchasing gifts *now*, thus taking advantage of our complete assortments.

We recommend early buying. Articles selected now can be laid aside awaiting instructions for delivery at a future date and only then charged or paid for.

Special Orders

Those contemplating gifts requiring special work will do well to give the matter early attention as this year our workshops will be busy and hard pressed to execute orders on time.

Anxiety and possible dissapointment as Christmas approaches will be avoided if the placing of orders is not delayed.

We are always prepared to execute the individual ideas of our customers in *Jewelry, Silverware, Leather Goods,* etc., and to submit special designs when desired.

SPAULDING & CO.

GOLDSMITHS : SILVERSMITHS : JEWELERS

JACKSON BOULEVARD AND STATE STREET

Marshall Field & Co.

SPECIAL SALE:

Colonial Mahogany Hall Clocks

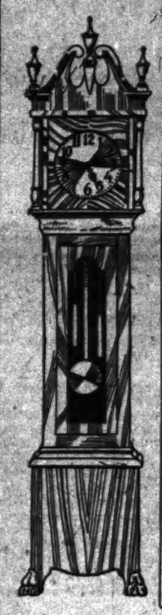

This event will be resultful of unusual interest in our Hall Clock Section. Five different patterns are shown in handsome Colonial cases. The cabinet work and finish are of exceptional merit. They are fitted with eight-day weight movements—making them very accurate timepieces. They strike the hour and half-hour. The limited number and the lowness of the price make it inadvisable for intending purchasers to delay taking advantage of this opportunity, $35. Second Floor.

"The Most Fashionable Shoes of this Fashionable Year"

O-G BLACK SUEDE THAT DON'T FADE

WOMEN

who have experienced the ordinary kind of suedes will appreciate this point. May we prove it with one pair? Today?

Careful examination of suedes at other stores—*bar none*—will convince you better than our advertising can, that *THERE IS BETTER LEATHER IN THESE O-G SUEDES than can be had for much higher prices elsewhere.*

Here is one of the latest O-G designs

$4

In Black or Taupe Gray

FULL LINES

of the newest and best, with satisfaction assured, at

$4, $5 and $6

Prompt, intelligent and deferential attention in both our women's stores.

O'CONNOR & GOLDBERG

46 MADISON STREET
In the Heyworth Building

Ideal service conditions also at 205 STATE STREET Women by Private Elevator to *Second Floor — Now* ENLARGED to TWICE its former capacity. No waiting.

Charge Accounts Invited

THE CELEBRATED

Rheingold AND Loewen Löwen Bräu

EXPORT BOTTLED BEERS

Malt Liquid

PURE FOOD TONIC

UNITED STATES BREWING CO.

PHONE HUMBOLDT 1088.

Are You Troubled?

Those who suffer with distress after eating, loss of appetite, biliousness, nausea, flatulence, and other derangements of the digestive organs, should use the best means to get the stomach well and strong.

Probably no other remedy will restore you to health so surely and so naturally as

BEECHAM'S PILLS

Beecham's Pills immediately relieve acute dyspepsia, and are equally beneficial in chronic cases of indigestion and stomach weakness. They gently stimulate the digestive organs and have a wholesome effect upon the liver and bowels, cleansing and toning the entire digestive tract. Beecham's Pills relieve the weakened organs, establish healthy conditions, improve the general health, create appetite and

Strengthen the Digestion

In boxes with full directions, 10c. and 25c.

EXTREMES.

The extremes of styles as we show them in Suits and Overcoats for Men and Boys stop short of the ridiculous.

But we meet the reasonable demand for novelty.

And gratify the conservative taste.

Above all our Suits are cut to fit and skillfully tailored.

The range of plain and fancy patterns at $15 and $18 is especially strong.

At $25 the range of desirable patterns is even greater.

$45 will buy as fine a suit as is made.

Browning, King & Company

191 and 193 State St.
CHICAGO

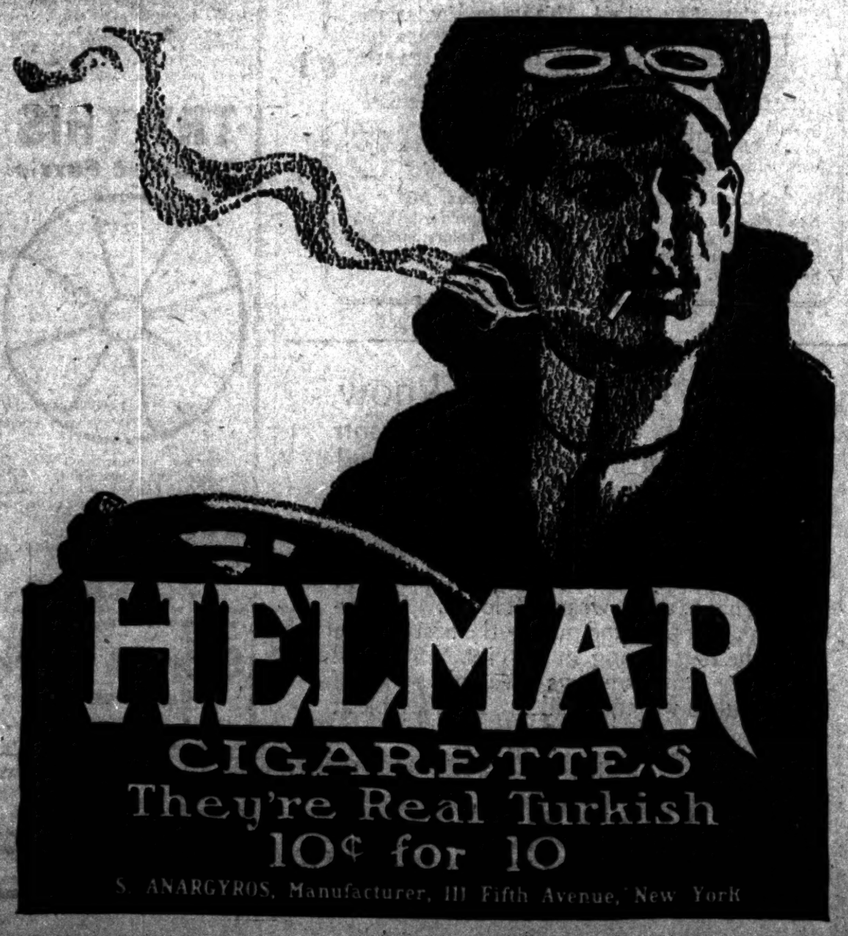

HELMAR

CIGARETTES

They're Real Turkish

10¢ for 10

S. ANARGYROS, Manufacturer, 111 Fifth Avenue, New York

SUBSCRIBE FOR THE TRIBUNE ADVERTISE IN THE TRIBUNE

BAIL IS REFUSED PRISONER MORSE.

Chance to File Bill of Particulars Remains to Former Ice King.

WU'S NIGHT OF THRILLS.

Speaks, Despite Warning, After His Speeding Auto Is Chased by a "Cop."

NEW YORK BUREAU CHICAGO TRIBUNE. New York, Nov. 10.

Charles W. Morse, financier and former ice king, will remain in the Tombs for the present. Bail was denied him at the closing of the United States Circuit Court of Appeals today. Argument on the writ of error that has been granted him may come up Dec. 3, when he expects another chance in his fight against the fifteen years' penitentiary sentence now bearing upon him. Judges Lacombe, Ward, and Coxe decided that while bail was denied it was done so "without prejudice to a renewal of the application after a bill of particulars is filed."

Bail Refused to Morse in Prison.

The judges stated briefly that as the trial judge in the proceedings against Morse had refused to admit him to bail, the reviewing judges were not prepared on the papers submitted to them to make a disposition of the motion.

Morse had been hopeful of gaining his release from the Tombs today and the denial of bail came as a hard blow. His wife and son Harry had been with him in the jail during the afternoon and they encouraged him in the belief that he would be free by nightfall.

No matter how long Morse is compelled to remain a prisoner in the Tombs, the time will not count as part of the fifteen years' sentence in the federal prison at Atlanta, Ga., in case he loses his fight for a new trial.

Judge Hough gave as his reason for refusing to admit Morse to bail that the case was not an extraditable one and that it would be easy for Morse to furnish bail through a bonding company, as the prisoner was worth $2,000,000. Morse in an affidavit presented yesterday, as stated, denied that he was a millionaire, saying that he had not enough money or securities to meet his obligations.

It is said the Morse attorneys will take advantage of the opportunity to file a bill of particulars.

Postmaster Edward M. Morgan, who was shot by Eric H. B. Mackey, who then killed himself, was reported by his physicians as having passed a comfortable night. There are no indications of serious complications.

Addressing a meeting in aid of the Presbyterian mission in this city tonight, Wu Ting Fang, Chinese minister to the United States, said: "After I had accepted the invitation to come here an American gentleman wrote urging me to cancel my acceptance because of the official position I held, saying that my appearance here might be used against me and my action in speaking condemned. I was surprised to have this advice coming from an American. My action in coming here tonight may be liable to adverse criticism. I do not care. I do what I consider to be what is right. I am here to help my own countrymen. I want salvation, not only from my country and from your country, but from your people."

Wu Ting-fang Has a Night of Adventures.

The minister gave his cordial indorsement to what he called "the endeavors of the good people in this city to provide a healthy atmosphere for my people." In particular the educational features of the mission were commended.

While leaving the Manhattan hotel earlier in the evening Mr. Wu's auto was pursued by a bicycle policeman. The Chinese minister and party had been delayed out of town by an accident, and the chauffeur was ordered to make up lost time so the evening engagements could be kept. A federal secret service agent was in the auto party and later paid the chauffeur $5 fine at the night police court.

Just after Alfred Gwynne Vanderbilt had driven his prancing team into the ring at the horse show tonight the applause which greeted him suddenly gave place to alarm as he passed too close to the south gate and the hub of his drag crashed against the woodwork, frightening the spirited animals. The harness became disordered, and the horses were quickly entangled. It looked for a moment as though there would be a runaway, and the audience watched the wealthy young driver breathlessly as he controlled his team. Mr. Vanderbilt retained perfect composure, keeping a steady rein until two of his grooms ran to the horses' heads. The tangle was quickly straightened out.

Horse Show Drivers Win Prizes.

The accident won Mr. Vanderbilt the admiration of the spectators and those standing at the ringside implored the judges to bestow the blue ribbon on him. But the best Mr. Vanderbilt could win was second place, behind C. W. Watson's Fairmount farm team, driven by Frank Winterbottom and consisting of Lord Baltimore, My Maryland, Virginia, and Lady Baltimore. Reginald Vanderbilt was also a prize winner at the afternoon exhibit, capturing a second. It was in class for teams for pairs of roadsters or ponies before a victoria, the horses counting 50 per cent., harness 15, and liveries 10. My Maryland and My Maryland II., owned by C. W. Watson's Fairmount farm and driven by Harry Wadsworth, got first prize.

WOMAN HELD UP AND ROBBED.

Mrs. Emma Edlinger Loses Pocketbook and Watch on South Side—Two Highwaymen Escape.

Mrs. Emma Edlinger, 4856 Indiana avenue, was attacked by two masked highwaymen at Forty-ninth street and Michigan avenue last evening and robbed of a pocketbook and a gold watch. The robbers escaped. Mrs. Edlinger failed to see the men as they crouched in an alley. Although one of them seized her from behind she fought desperately to retain possession of her valuables, but was knocked to the sidewalk. The attack was witnessed by several persons, who pursued the robbers.

IS YOUR INCOME INSURED?

MORE important than any other insurance except perhaps life insurance is that insurance which protects you against loss of income and expenses in case you fall ill or become physically disabled. You can guarantee your income and expenses while ill with our Popular Premium Policy. Call or write for particulars.

Empire State Surety Co.
84 William Street, New York
LOCAL OFFICE
131 MONROE ST., CHICAGO, ILL.

DEATHS.

[For other death notices see page 13.]

MUEHLKE—Frederick C. L. Muehlke, Nov. 10, aged 80 years, at his residence, 172 Sedgwick st. Funeral notice later.

PATTERSON—Mrs. James L. Patterson, 493 Dearborn-blvd. Funeral notice later.

Young Bankers Garbed in Dresses to Enact Feminine Roles in Play.

Franklin Le Pelley, as "Lady Jayneck." George J. Doyle, as "Country de Champignon." Jay W. Hayes, as "With Guggenheim Money."

The American Institute of Bankers will digress from their customary annual minstrel show this year and will delight their friends by giving a play that will embrace feminine as well as masculine roles. The former, however, will be assumed by men, and, with proper stage makeups, they figure their friends will never discover the difference.

The play to be used by the young men is a burlesque of Booth Tarkington's "The Man from Home," entitled "The Yapp from Home." Mr. Frederic Karr is conducting the rehearsals, particularly the rehearsals of the men who are to impersonate the fair sex. The performance will be given at the Association auditorium, 153 La Salle street, tomorrow and Friday evenings.

Some of the "pretty girls" who will enact feminine rôles are: Franklin Le Pelley, First National bank; Jay W. Hayes, Western Trust and Savings bank, and George J. Doyle, National City bank.

The proceeds of the performances will go toward the extension of the Chicago chapter.

AMERICAN PRESS IS SCORED FOR COMMENTS ON ABRUZZI.

Influential Italian Newspaper Hurls an Avalanche of Epithets at the Countrymen of Miss Elkins.

TURIN, Italy, Nov. 10.—Extreme anger at the comments of American newspapers on the expected Abruzzi marriage is voiced by La Stampa, counted among the influential papers in northern Italy.

"Clownish" is one of the terms employed by the Italian journal to express its estimate of papers published in the United States.

"'Megaphonique' lies" is a term characterizing what American newspapers circulate as facts, "with the paradoxical fancy of Mark Twain and the brazenness of Buffalo Bill."

"Colossal indelicacies," "grotesque suppositions," and "vituperous insinuations," are some more of the expressions employed to give La Stampa's readers a purported idea of what the American public takes as its daily journalistic meat and drink.

"The Italian public," says the paper, "has tolerated with infinite patience thus far the clownish behavior of the American press over the Abruzzi marriage."

Then follows a long leading article concluding with the suggestion that Miss Elkins ask the public not to interest itself with much sense of humor in the affairs of herself and her royal lover. It adds that perhaps she can put a stop to the "megaphonique" lies circulating in America.

DUKE'S PROMOTION POSTPONED.

TURIN, Nov. 10.—The promotion of the duke of the Abruzzi to rear admiral will not take place tomorrow, on the occasion of King Victor Emmanuel's birthday, as had been expected.

Fix Epworth Convention Dates.

The eighth semi-annual International convention of the Epworth League of the World will be held in Seattle, Wash., from July 7 to 12, 1909. The location was determined at a meeting of the international committee of the league held here yesterday.

ORDER OF THE BLACK EAGLE IS CONFERRED ON ZEPPELIN.

Kaiser, After Watching Flight of Airship, Gives Aeronaut Highest Honor in Germany.

FRIEDRICHSHAFEN, Nov. 10.—Emperor William, after watching a splendid series of maneuvers by the Zeppelin airship today, personally conferred upon the count the order of the Black Eagle, the highest Prussian decoration.

Some expectation had been entertained that the emperor himself would be one of the airship's passengers in the maneuvers this afternoon, but instead Prince von Fuerstenberg, who has been the emperor's traveling companion lately, took his place in the car.

When Count Zeppelin returned from his flight, Emperor William shook his hand warmly and conferred upon him the order, saying:

"I congratulate you from the bottom of my heart for the splendid work you have exhibited. The fatherland may well be proud to possess such a son, the greatest German of the twentieth century, whose invention has brought us to a new stage in the development of the human race. As a token of my admiring appreciation I confer upon you the exalted Order of the Black Eagle."

Here the emperor hung the chain of the order around the count's neck and said:

"And now, my dear count, permit me on the spot to confer unofficially the accolade."

The emperor then embraced Count Zeppelin thrice and called out:

"Long live his excellency Count Zeppelin, the conqueror of the air. Hurrah!"

OBITUARY.

WILLIAM M. DALL, 1658 Dewey place, for forty-five years a captain on the great lakes, will be buried today at Rose Hill cemetery. The captain died on Monday at his residence after an illness of short duration. The captain at one time was chief vessel dispatcher under former Mayor Washburne and chief crib inspector under Mayor Swift.

THE REASONS

for the Remarkable Success of our

Chicago store are so simple—so easily understood when once realized—and, while all-important, are yet so few at bottom—that it is surprising that the especial field we occupy was not occupied before we entered (and filled) it.

Shoe stores and shoe departments are many—and various in merit.

Yet *in not one* beside ours do the really discriminative Men and Women of Chicago and the west secure the same *accuracy* of *Fashion* (not mere fleeting "popularity")—nor the same unvarying perfection of *material reliability*—and perhaps in few places the same unqualified sincerity of counsel (often to our own momentary loss)—nor, *in any store*, anything like the same *proven, proving* and *provable MONEY VALUES*, that we give.

If a six dollar shoe, our minimum, better suits your special needs than does a higher priced shoe, the *six dollar* shoe is the one we want you to have.

Until you visit our store you cannot well understand how much our ideals and connections may mean to you.

We invite you to learn about what you have been missing.

MARTIN & MARTIN

183 MICHIGAN AVENUE

South from Jackson Boulevard

Ready to wear 6 to 12 dollars — SHOES for Women and Men — Made to order 8 to 18 dollars

CANTWELL TRIES COUNTER ATTACK.

Attorney Awaiting Trial in Criminal Court Asks Arrest of Prosecutors.

SEE A TRICK IN HIS MOVE.

Barbour and Popham Laugh at the Concocted Subornation of Perjury Charge.

A spectacular flip flop was executed late yesterday by Attorney Robert E. Cantwell. Through James Keating, a witness used by him in the Chinese murder trial to give testimony not supported by the preponderance of other evidence, Cantwell applied for the arrest of Assistant State's Attorneys James J. Barbour and George M. Popham, charging them with subornation of perjury. Inasmuch as Cantwell himself is under indictment and will go to trial soon on the same charge and in connection with the same case, his action was regarded by many as evincing a desire to let Mr. Popham, his coming prosecutor, and Mr. Barbour see just how it feels. Both of them will appear this morning in Judge McSurely's court, where Cantwell also has been summoned to support the charges.

Says Witness Feared Cantwell.

Mr. Popham explained last night how the charge originated.

"We sent for Keating to appear before the grand jury and tell what he could about methods employed by the defense in the Chinese trial," he said. "He came to my office, trembling like a leaf, and although it was warm he cuddled up in his overcoat and still was cold. He admitted that he had knowledge which should be laid before the grand jury, but said that he feared Cantwell or Cantwell's aids would slug him if he gave it. Mr. Barbour happened in just then and assured him he would be protected. If this is 'subornation of perjury,' let Cantwell make the most of it.

"After some talk Keating went away to think it over. He told Cantwell, and the result is the present proceeding.

Calls Him Lawyer's Tool.

"Keating himself was shown by evidence in the Chinese trial to have been a box car tourist, a gambler, a spittoon cleaner, and many other undesirable things. He is Cantwell's tool in this case because Cantwell is too much of a coward to do his own dirty work."

TRAIN KILLS FOUR AUTOISTS. 3 MEMBERS OF ONE FAMILY.

Officials' Special Runs Into Motor Car in California and Only One Occupant Escapes Alive.

Red Bluff, Cal., Nov. 10.—In a collision tonight between an automobile and a locomotive in this city four persons were killed and one slightly injured. The dead are: George K. Willard, Mrs. G. K. Willard, Miss Olive Willard, Mrs. Irene Hayes.

The automobile carrying the Willard family and Mrs. Hayes was struck by the engine of a special train carrying General Supt. Young and several division superintendents of the Southern Pacific railroad on a tour of inspection.

Mr. and Mrs. Willard, their daughter, and Mrs. Hayes were thrown a distance of 200 feet and killed. Miss Imogene Willard was thrown on the cowcatcher and was cut and bruised slightly.

The trainmen say that the automobile carried no lights.

PUCCINI'S CAR WRECKED.

[BY CABLE TO THE CHICAGO TRIBUNE.]

ROME, Nov. 10.—An automobile in which Giacomo Puccini, the composer, was riding ran into a cart near Lucca. It was overturned into a ditch and was wrecked. Puccini was slightly bruised and soaked with water in the ditch, which resulted in an attack of bronchitis.

SPURNS KIN FOR NEGRO PALS

Girl Who Crosses Color Line Ignores Tearful Relatives.

PLEAD WITH HER IN COURT.

But Young Woman Insists She Is Not Complainants' Sister.

Despite the tearful pleadings of a brother and sister to return to a home of plenty, Lulu Johnson, a good looking young white woman repudiated her kin and insisted on going back among negroes, with whom she has lived for two years.

She was before Judge Dicker at the Harrison street station yesterday on the formal charge of living with a colored man, Arthur Jackson, at the rooming house of Mrs. Harriet Davis, also colored, 2214 Dearborn street. The court scene was pathetic. James Johnson, an engineer at Dolton, Ill., and Miss Ethel Johnson of Denver, Colo., who convinced both police and court they were brother and sister of the woman, pleaded hard with the woman to acknowledge the relationship, but she steadfastly declared that she never had seen either of them.

However, as Mrs. Davis swore that she has resided in Chicago only five months and that the negro Jackson has not lived with her since she came here from St. Louis, the court was obliged to discharge the girl. The police were instructed to keep watch on her and bring her back if she ever again is seen in Jackson's company. Mrs. Davis did admit that for two years in St. Louis Jackson and the young woman resided at her house as man and wife.

Family Divided When Young.

The Johnson family formerly resided in Denver, and the father of the three white principals died some time ago, leaving the family in poor circumstances, and Lulu was taken away by strangers when she was 14 years old. Subsequently Mrs. Johnson again married, and for several years she has brooded over the missing Lulu, her favorite child. No trace of her could be obtained until three weeks ago, when the older brother, walking along Dearborn street, recognized Lulu, who was sweeping the sidewalk in front of the negro rooming house.

She ran into the house when he attempted to converse with her, but he finally, through the aid of Mrs. Davis, procured an audience and asked the girl to accompany him, explaining that a good home was open to her. Later she refused to see her brother when he called, and he finally enlisted the aid of the police, and Sunday a week ago at the advice of the police Johnson swore out a warrant. To guard against a possible mistake the police had Johnson bring on another sister from Denver.

Weeping Sister Vainly Pleads.

"You are my sister, and you know it," pleaded Miss Ethel on the stand. "Please, O, please, come back." and the witness wept bitterly. But the prisoner, who it is said wore a black, glossy wig to give her the appearance of a mulatto, asserted positively that the witnesses were mistaken and that her name is Violet Jackson.

A warrant is out for Jackson, but he cannot be found. Mrs. Davis at night denied that the girl returned, and it is believed that she is in hiding among negro friends.

NEW BUILDING CODE PLANNED.

Commissioner Campbell's Project to Revise Regulations Receives the Approval of Mayor Busse.

Mayor Busse yesterday approved a project for codifying and revising the entire building code of the city.

Preliminary plans have been worked out by Building Commissioner Campbell, with the assistance of architects, engineers, contractors, and representatives of labor unions, and public hearings are to be instituted as soon as arrangements can be made for them.

The use of concrete and vast strides made in structural iron work are among the factors which have made the former code as out of date affair, and have revolutionized former theories of loads and stresses. Sanitary precautions, which will be outlined by Health Commissioner Evans, also will enter into the new code.

Our Salesroom,

located at 170-172 Randolph St. between Fifth Avenue and LaSalle Street, has been completely remodeled and is now restocked with a full line of Heath & Milligan Paints and SUNSHINE Finishes, also Brushes and Painters' Supplies.

We will be very glad to have all old friends and patrons pay us a visit when in our vicinity.

Heath & Milligan Mfg Co

Tastes Good

If you have any trouble with your stomach. Nearly every one does—Indigestion, Sour Stomach, Belching, Gas, Nervous Dyspepsia, distress after eating, can't eat what you want, can't enjoy what you eat—try a little

Kodol

For Dyspepsia and Indigestion

Kodol Digests all you eat—any sort of food, at any time—and it is the only preparation that does.
Kodol is a liquid—tastes good and does good quickly.
Being a liquid, it starts digestion at once—just the same as the digestive juices of a healthy stomach.
A perfect digester must be in liquid form.
You don't have to take Kodol all the time.
You only take it when you need it.
There is not a drop of harm in a gallon of Kodol.
Try Kodol today, on our guarantee. Your money back if it fails. Ask your Druggist about our Guarantee.

Keeps Your Stomach Sweet

COWAN CHICAGO

The narrow artistic limitations of conventional "jewelry" are so familiar to people who combine a developed taste with an ability to buy, that neither they nor we care to compare "jewelry store jewelry" with our remarkable collection of truly

artistic jewelry

from the limited sources in Europe and this country. It is enough to say that our assortment is known to at all times surpass any other *sale* collection in America—and that just now it includes a number of especially interesting pieces, both Modern and Antique.

our moderate prices

always prove a revelation to people who are not yet familiar with the broad principles which govern our entire business, and the notable facilities which yield such steady advantage to our patrons.

We present a few current items in JEWELRY NOT LIKELY to be MATCHED ELSEWHERE either in kind or in values at the prices.

OUR NEW SELECTION OF FRENCH NOVELTIES INCLUDES—
A varied assortment of Hat Pins from $1.00 to $15.00.
Fancy Barrettes of Rhinestones—$6.00 to $10.00.
Velvet Collar Bands, with fancy rhinestone slides—$12.00 to $30.00.
Lorgnette Chains—$11.00 to $35.00.
Strands of Imitation Pearls—$15.00 to $85.00.
Pendants set in silver, with French imitation stones—$10.00 to $30.00.

WE CALL PARTICULAR ATTENTION TO OUR VARIED ASSORTMENT OF INEXPENSIVE SILVER JEWELRY, SUITABLE FOR EVERYDAY WEAR, BY EVERYBODY.

Included are Necklaces, $15.00 to $75.00. Bracelets, $13.00 to $30.00. Belt Clasps, $14.00 to $40.00. Brooches, $10.00 to $15.00. Watch Fobs, $11.00 to $18.00. All these being set with the fashionable semi-precious stones Malachite, Lapis Lazuli, Jade, Turquoise, etc.

IN OUR COLLECTION OF RARE ANTIQUE JEWELRY IS
A remarkable Gold Band Bracelet, set with Diamonds and Carbuncles, price $375.00.
An English Flat Band Necklace, with beautiful pendant of Diamonds and Blue Enamel, very rare—$245.00.
Antique Gold Necklace, set with Cabochon Amethysts, the pendants also being amethysts—$200.00.
A *Very Rare Antique* Seed Pearl Necklace, with pearl fringe—$300.00.
Old Snake Bracelet, blue enamel head set with pearls. Early Victorian period—$110.00.
Very Fine Gold Necklace—period 1830—emerald and diamond pendants; pair of earrings to match, $250.00.
A collection of fine Old Gold Snake Chains, of all lengths—suitable for pendants, lorgnettes, etc. Period 1830—$32.00 to $75.00.

W. K. COWAN & CO.

Furniture : Decoration : Art Objects
Makers : Importers : Retailers

203-207 MICHIGAN AVENUE
CHICAGO

Four Floors in the Fine Arts Building

Look for the Tag on every chick

Each of Swift's Premium Milk-Fed chickens has an aluminum tag attached to the wing. This tag, reproduced above, assures you of the very aristocracy of poultry.

Sweet, tender and juicy.

Swift & Company, U. S. A.

GO RIGHT TO OMAHA

CHICAGO GREAT WESTERN RAILWAY.

MAPLE LEAF ROUTE

SERVICE RIGHT *from* START *to* FINISH

City Ticket Office 103 Adams Street
Grand Central Station Cor. Harrison St. and 5th Ave.
CHICAGO

ADVERTISE IN THE TRIBUNE.

CHEMICAL FIRMS ASK HIGH TARIFF

Committee of House Begins Sessions on Revision, Hearing Manufacturers.

WANT RATE ON QUININE.

Medicinal Chemist Declares Cold Remedy Should Be Taken from Free List.

Washington, D. C., Nov. 10.—[Special.]—Manufacturers of chemicals, oils, and paints today declared their desire to prevent any changes in the duties now imposed on foreign goods which compete with theirs. Representatives of this class of industry appeared at the first session of the house committee on ways and means in consideration of the revision of the tariff.

The hearings are preliminary to the taking up of the question at the extra session of congress. Chemical products, coal tar products, chemicals, paints, oils, varnishes, medicinal preparations and extracts for dyeing and tanning were the principal subjects on which the committee obtained information from those who appeared before it today.

There were few requests for increases in the present rates of duty. A number of those appearing before the committee were not prepared to present arguments for changes in the rates and expressed a desire that the present schedule be continued.

Wants Lower Medicinal Rates.

A strong advocate for lower tariff rates was Albert Plaut, who drafted the schedule for medicinal chemicals for the Wilson bill.

"The duties on medicinal chemicals," he said, "are mostly prohibitive, being in most cases 25 per cent, which is a prohibitive rate. The duties are practically the same as the tariff of 1883. What was good for the trade then is not good now.

"There are less manufacturers of medicinal chemicals in this country today than there were twenty-five years ago, and these control the home market. If the rates of duty were reduced to 15 per cent it would prevent the domestic manufacturer from arbitrarily fixing the prices, which in many cases are exorbitant. The entire schedule is antiquated. It is not fair to the consumer."

In addition to recommending that medicinal chemicals now scheduled at 25 per cent ad valorem should be reduced to 15 per cent, Mr. Plaut said that certain articles of a similar nature should be taken off the free list, naming quinine as an example, and recommending for it a 15 per cent advalorem rate.

Varnish Men Satisfied.

N. B. Arnold, representing the Varnish Manufacturers' National association, declared that varnish manufacturers of the country are satisfied with present conditions. Replying to Mr. Underwood of Alabama, democratic member of the committee, Mr. Arnold admitted that his trade did not need any protection with regard to alcohol varnishes. He said that in view of the availability of denatured alcohol for varnish manufacture, an ad valorem rate of 25 per cent for alcohol varnishes instead of the present rate of 35 per cent would be fair.

John F. Queeny of St. Louis and representatives of the Semet-Solvay company of Syracuse, N. Y., favored higher duties on coal tar products, the former requesting that a duty be imposed on salacin, now on the free list.

Dr. Springer, representing a chemical firm of Cincinnati, asked that 3 1-5 cents a pound be imposed on prussiate of soda instead of the advalorem rate of 25 per cent which now applies under paragraph 3 for chemical compounds. He said that the low price of this article abroad made it impossible to manufacture at a profit in this country.

He asked for a 30 per cent ad valorem rate on tetrachloride of tin, but admitted that this would be a prohibitive rate of duty which would permit him to increase his profits.

The committee held two sessions today and will resume tomorrow.

SAYS WATER SELLS FOR MILK.

Municipal Judge Scovel Before Fining Nine Dealers Laments Dairy Methods.

The residents of Chicago are paying for milk and cream and getting a large per cent of water, according to statements made by Municipal Judge Scovel yesterday after hearing cases against half a hundred milk dealers charged by the city with selling inferior milk and cream.

"I wish we could get the ones that put water into milk. They would be fined the limit," said the court. "In many cases the small dealers here today buy the milk after it has been tampered with and are not to blame."

The following dealers were fined from $25 to $5: Edward Pyne, 698 West Ohio street; John Falaas, 3149 Fox street; Harry Jacobson, 46 Hastings street; Paul Prochnow, 2348 West Fiftieth place; A. L. Norton, 104 Warren avenue; Paul Vana, 83 West Fifteenth street; W. E. Burgess, 4585 Langley avenue; Jacob Berkowitz, 33 Newberry avenue; John Kosick, 1462 West Thirty-ninth street.

PONY MOORE PUT ON TRIAL.

Former Leader in Politics Among Negroes Accused of Concealing Assets to Defraud Creditors.

Pony Moore, once a leader in politics among the negroes of the First ward and formerly reputed to have grown wealthy in the saloon business, is on trial before Judge S. H. Bethea in the federal court. Moore's trial on charges of concealing assets in order to defraud creditors after he had filed a petition in bankruptcy was started yesterday morning.

Moore was indicted several months ago following an investigation by the government when charges were made by creditors and the trustees in bankruptcy that Moore had concealed $5,000 worth of assets with the purpose of keeping them from his creditors. The concealed assets, it is alleged, consisted of jewelry and household furnishings.

Since his indictment Moore's house at 3314 Calumet avenue was robbed of $2,000 worth of pictures and bric-a-brac, according to police reports.

SUIT INVOLVES BITTER FIGHT.

Judge Barnes Takes Up Hearing of Motion for Appointment of Receiver for William T. Baker Estate.

Judge Barnes yesterday took up the hearing of the motion for the appointment of a receiver for the estate of William T. Baker, former president of the board of trade.

The suit involves a bitter fight between two brothers and heirs of the estate. Charles H. Baker seeks to compel his brother, Howard W. Baker, to turn over to him certain shares of a western power development company.

Primarily the suit seeks to compel the defendant to agree that Charles H. Baker was a partner with his brother in the development of these western concerns.

The appointment of the receiver is only incidental and is for the purpose of conserving the assets of the estate pending the final disposition of the case.

SUES PRODUCERS OF SMOKE.

City Begins Action in Municipal Court Against Three Persons and Two Concerns for Violating Ordinance.

Suits were begun in the Municipal court yesterday against the following persons and corporations on charges of violation of the smoke ordinance:

Thomas Bryne, 3502 Halsted street.
Cameron Candy company, 263 Desplaines street.
J. W. Gibbons, 221 North State street.
Solomon Klein, 703 Halsted street.
Manufacturers' Furniture exchange, 1335 Wabash avenue.

NEWS OF THE COURTS.

Decrees.

Judge Heard—12000—May vs. May; decree of divorce.—11272—Berg vs. Berg; decree of divorce.—11951—Hill vs. Hill; decree of divorce.

Judge Barnes—446—American W. Co. vs. Hacksmith; decree.—9774—Belding Bros. vs. Hall; decree of sale.

Judge Ball—280858—Profant vs. Nedvedova et al.; decree.—288060—Jacobson vs. Jacobson; decree of divorce.—285081—Hasbeck vs. Hasbeck; decree of divorce.—284054—Lewis vs. Lewis; decree of divorce.

Judge Mack—281117—Coombs vs. Coombs; decree of divorce.—280293—Kalacek vs. Kalacek; decree of divorce.—284054—Lewis vs. Lewis; decree of divorce.—287271—Foss vs. Foss; decree.

Judge Honoré—285048—Novark vs. Novark; decree of divorce.—281367—Bockholt vs. Bockholt; decree of divorce.—289050—Kruger vs. Kruger; decree of divorce.—238328—Mallder vs. Mallder; decree of divorce.—287337—Purpur vs. Purpur; decree of divorce.—286323—McCormick vs. McCormick; decree of divorce; L. R.—2541—In re. pet. of Marshaffel; decree; L. R.—2682—In re. pet. of Hansen; decree.—2689—In re. pet. of Troost; decree; L. R.—2689—In re. pet. of Ebert; decree.—2708—In re. pet. of Kuchinstedt; decree.—2714—In re. pet. of Kraunskopf; decree; L. R.—2717—In re. pet. of Adams; decree; L. R.—2718—In re. pet. of Barnes; decree; L. R.—2720—In re. pet. of Clarkson; decree; L. R.—2724—In re. petition of Oehniole; decree; L. R.—2725—In re. pet. of Stevens; decree.—2726—In re. pet. of Sannita; decree; L. R.—2729—In re. pet. of Peterson; decree.—286759—In re pet. of Gzerwinski; decree to change name.

Judge Gibbons—287068—Fuersinger vs. Fuersinger; decree of divorce.—287087—Belsa vs. Belsa; decree of divorce.—286658—McRae vs. McRae; decree of divorce.—283976—Campbell vs. Campbell; decree of divorce.—286213—Stoddart vs. Stoddart; decree of divorce.

Judgments.

Judge Gibbons—267644—Steers vs. C. C. & P. O. Ry. Co., judgt. on fdg. $800 and sat.

Judge Carpenter—275581—Kuh vs. Sieber, judgment.

Judge Abbott—4644—Finck vs. City, judgt. on fdg. $100.

Judge Chetlain—269643—Dunlop vs. C. C. Ry. Co., judgt. on verdt. $175.—26553—Cohen vs. Lunya L. Co., judgt. on verdt. $125.

Court Calls for Today.

UNITED STATES DISTRICT COURT.

Judge Bethea—10 a. m., motions.

UNITED STATES CIRCUIT COURT.

Judge Bethea—10 a. m., motions.

FEDERAL CIRCUIT COURT OF APPEALS.

Judges Grosscup, Baker, and Seaman—10 a. m., set cases 1459 and 1422.

CRIMINAL COURT.

Judge Windes—Trial call, 1544, 1278, 1286, 667, 541, 1039, 1713, 1712, 1722, 1724, 1725, 1726, 1708, 1704.

Judge Tuthill—Trial call, 1732, 1733, 1767, 1740, 1741, 1742, 1746, 1747, 1748.

Judge Freeman—Trial call, 1889, 1801, 1866, 1636, 1674, 1645, 461, 1637, 1617, 1615, 1349, 1395.

SUPERIOR COURT.

Judge Ball—9:30 a. m.—Chancery motions of course. Trial call, 10995, 9689, 11261, 673, 567, 11467, 4787.

Judge Barnes—9:30 a. m.—Chancery motions of course and contested motions. Set case, 3888.

Judge Abbott—9:30 a. m.—Law motions of course. Trial call, 5229, 4196, 4959, 4003, 5330, 6253, 6367, 6448, 6449, 6515, 6520, 6646, 6642, 6758, 6762, 6864, 6957, 7081, 7110, 7240, 7243, 17866, 17887. On trial, 5028.

Judge Kavanagh—9:30 a. m.—Law motions of course. Trial call, 12673, 12738, 12824, 10418, 13080, 13050, 13051, 13052, 13106, 13282, 15830. Set motion, 18816.

Judge Heard—9:30 a. m.—Law motions of course—Trial call, 17881, 17948, 17942, 17235, 17837, 18038, 18080, 18048, 18136, 18137, 18139, 18140, 18141, 18142, 18144, 18270, 17929. On trial, 17879.

Judge Brentano—9:30 a. m.—Law motions of course—Trial call, 3741, 3794, 3798, 3805, 3824, 3845, 3855, 3857, 3868, 4026, 1896, 1646, 2849, 2137, 3718, 912, 464, 18175. On trial, 3748.

Judge Dupuy—9:30 a. m.—Law motions of course—On trial, 1962.

Judge McEwen—Announcement: Judge Ben M. Smith will hear motions of course until further notice.

Judge Chetlain—9:30 a. m.—Law motions of course. Trial call, 5536, 5721, 5849, 6065, 6066, 6069, 6070, 6071, 6137, 12210, 2496, 5547, 4463, 285761, 5919. On trial, 3425.

Judge Ben M. Smith—9:30 a. m.—Law motions of course. Trial call, 7417, 7247, 1768, 3272, 17787, 18193, 6096, 6581, 943, 2257, 6587. On trial 347.

CIRCUIT COURT.

Judge Mack—10 a. m., chancery motions of course. Trial call, 26721. 2 p. m., 23062, 26476, 10573.

Judge Honoré—9:30 a. m., chancery motions of course. Trial call, 20699, 15891, 15831, 5971, 21805, 1871, 22707, 21153.

Judge Walker—9:30 a. m., law motions of course. Set cases, 1176, 7287, 7894, 9080, 17574, 278650.

Judge Pinckney—9:30 a. m., law motions of course. Trial call, 14070, 14970, 14886, 15328, 14225, 14246, 9950, 14974, 14975, 14978, 14988, 14991, 14992, 14993, 14994, 14996, 14512, 14381, 14350, 14325, 14346, 14228, 14693. 2 p. m., Juvenile court.

Judge Eldridge—No court.

Judge Tuthill—At Criminal court.

Judge Windes—At Criminal court.

Judge Carpenter—9:30 a. m., law motions of course. Trial call 4258, 14690, 14598, 12538, 11818, 6624, 278785. On trial, 14242.

Judge Gibbons—9:30 a. m., law motions of course. Trial call, 12337, 12507, 12630, 6439, 11267, 9634, 17892, 11640, 7817, 12642, 12671, 12740, 12754, 11819, 124137, 12245, 12863, 12887, 12900.

PROBATE COURT.

Judge Cutting—10 a. m., motions in estates of Charles Hutchinson, Charles E. Durand, David P. Reison, Fred August. 2:15 p. m., in estates of James Martin, David W. McCarthy, Charles Hartman, Kate Will, and Vito Salvatore.

Judge Welch—10 a. m., in estates of Clara Richards, Christina Richards, Mary Nehf, and August Kickel. 2 p. m., in estates of Mary Mackey and Clara Range.

MUNICIPAL COURT.

Judge Hume [nonjury]—1824, 87160, 86663, 1909, 1841, 1667, 1949, 129633, 300057, 86862, 128242, 1796, 682, 33051.

Judge Crowe [nonjury]—128619, 121421, 131226, 80960, 86386, 84773, 128740, 127380, 83494, 180476, 127182, 130818, 33734, 32727, 131184, 85053, 33452, 127496, 85858, 87464, 87465, 127366, 35965, 127508, 35044, 35802, 181006, 35963, 127806, 35490, 89410, 123120, 131206, 35879, 35632, 131130, 131364, 84636, 128739, 84664, 85504, 86129.

Judge Foster [jury]—86591, 85604, 80126, 33361, 33406, 31204, 86489, 82861, 85655, 81904, 32889, 80635, 32205, 33410, 78678, 35287.

Judge Fake [jury]—37961, 85034, 84418, 81632, 84972, 85971, 86658, 1734, 1673, 33320, 32866.

Judge Sadler [jury]—83190, 1497, 32305, 84779, 86286, 86789, 86800, 86897, 86863, 87236.

Judge Himes [jury]—33284, 86251, 33168, 33166, 33283, 38674, 83670, 86697, 127286, 127325, 33285.

Judge Petit [jury]—1864, 11673, 11944, 11810, 33249, 27092, 7535, 76390, 33233, 11659, 84918, 33084, 85470, 83544, 86374, 88583, 88605, 88615, 89585, 33866, 83156.

Judge Houston [jury]—33312, 33404, 82476, 88315, 83380, 38406, 86506, 86928.

United States Supreme Court.

Washington, D. C., Nov. 10.—[Special.]—United States Supreme court proceedings today:

447—Clinton J. Hutchins, trustee, appellant, vs. William W. Bierce, limited, a corporation; argument continued by David L. Withington for the appellant, by Charles H. Aldrich for the appellee, and concluded by A. B. Browne for the appellant.

405—American Express company, appellant, vs. the United States;

406—National Express company, appellant, vs. the United States;

407—The United States Express company, appellant, vs. the United States;

408—Wells, Fargo & Co., appellant, vs. the United States; and

409—Adams Express company, appellant, vs. the United States; argument commenced by Lawrence Maxwell, Jr. for the appellants and continued by Solicitor General Hoyt and Attorney General Bonaparte for the appellee.

Adjourned until tomorrow at 12 o'clock. The day call for Wednesday, Nov. 11, will be as follows: 405 (and 406, 407, 408, and 409), 3, 6, 9, 16, 19, 21, 26, 28, and 29.

The Remarkable Will Of A Doctor

He Leaves the Secret of Life to His Children and the World.

One of the world's greatest physicians upon his death bed called his children about him and said: "When I die I will leave the secret of life as I have discovered it in my practice."

When they read his will it directed them to a safety vault which contained a large envelope marked thus: "The Secret of Life." Upon opening it they read: "Don't abuse the stomach." This profound thinker after a long life of medicine knew the stomach to be the throne of man.

Stuart's Dyspepsia Tablets will help you make a stomach healthy.

If it is worn out and lacks the fluids of digestion these tablets will take the place of such fluids.

If it is filled with poisonous juices, these tablets will neutralize and remove such poison.

If you cannot eat without agony these tablets will show you how you can. If you will eat foolishly, or drink excessively, or if business demands abuse of stomach, these tablets after meals will make such abuse light, for they take the hardship away from the stomach.

They are great digesters, filled with more powerful agents than the system can give. They go back into the blood after they have digested a meal, thereby increasing the ability of nature to take care of digestion without exhausting other organs.

High livers need feel no considerable hardship if they will eat one of these little tablets after a rich or late meal.

It is a splendid gift to the stomach and a good habit to form. Stuart's Dyspepsia Tablets sell for 50c per package at every drug store.

Send us your name and address and we will send you a trial package by mail free. Address F. A. Stuart Co., 150 Stuart Bldg., Marshall, Mich.

MAKING MONEY ON THE NEW LINE

GREAT OPPORTUNITIES for making money are in the country and in the new towns along the **PACIFIC COAST EXTENSION** of the

CHICAGO MILWAUKEE & ST. PAUL RAILWAY

The opportunities offered are in every good field of activity. In farming, in fruit growing, in dairying and in small and large mercantile investments the openings are numerous and the outlook bright.

In the Dakotas and Montana—mixed farming is a most profitable occupation. Where a few years ago the country was largely used for cattle raising, farmers are now making money in diversified farming, dairying, poultry raising and like pursuits. There is plenty of Government homestead land in these states still open for entry.

In Idaho and Washington—are thousands of acres of ideal fruit and farming lands waiting for settlers. In the Big Bend country of Washington the opportunities for the fruit grower and farmer are especially good.

The new line is now open to Butte, Montana, and in another year will be open to Seattle and Tacoma.

Descriptive books sent to any address free.

TICKETS
95 ADAMS STREET
CHICAGO

F. A. MILLER
General Passenger Agent
Chicago

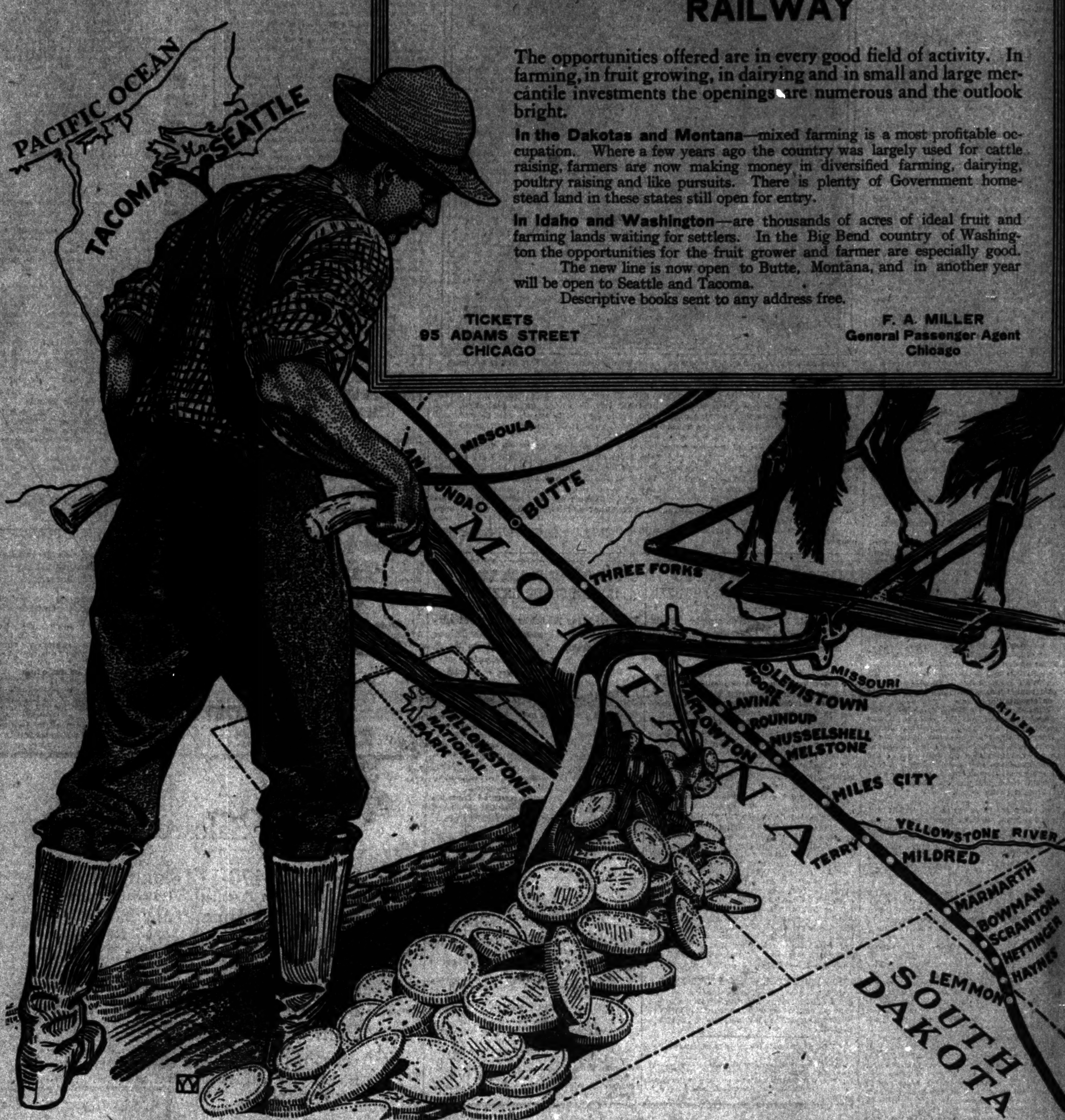

THE making of good artists' colors and brushes is an art in itself.

The name Devoe—in colors, brushes, canvas, boards, oils, varnishes—or on whatever it appears, is the standard for highest quality and artistic workmanship.

You may be using other kinds—you wouldn't be if you had tried

Devoe
176 Randolph Street, Chicago
All the best things for artists.

AMUSEMENTS.

ILLINOIS || MAT. TODAY 2:15. Evgs. Except Sun., 8:15
CHARLES FROHMAN Presents
MAUDE ADAMS
In J. M. BARRIE'S best comedy
WHAT EVERY WOMAN KNOWS

AMUSEMENTS.

A GIRL AT THE HELM
CECIL LEAN and FLORENCE HOLBROOK
NEW HITS—"Ghost of Ragtime," "The Marriage Game"
LA SALLE EVENINGS AT 8:15. MATS. TUES., THURS., SAT.
THRILLING NEW MOTOR BOAT RACE

F. WIGHT NEUMANN announces
ORCHESTRA HALL | Sunday Aft. Next at 3:30
Piano Recital by MRS. FANNIE
Bloomfield Zeisler
Seats 50c, 75c, $1, $1.50. Boxes $12. At Box Office.

GARTER
Bowery Burlesquers || FRIDAY NIGHT—Rag-Time Contest

AMUSEMENTS.

FIRST NATIONAL FLOWER SHOW
COLISEUM
American Beauties Today.
$100,000 WORTH OF ORCHIDS
Greatest Horticultural Exhibition ever held in America. Open daily until Nov. 14—1 to 11 P. M.
SATURDAY IS LAST DAY

CHICAGO OPERA HOUSE || BARGAIN MAT. TODAY 25c to $1.00—LAST 6 TIMES OF
RAYMOND HITCHCOCK
SUN. MAT. (25-50c) and NIGHT (25c to $1.00) STEWART OPERA COMPANY in "THE GEISHA"
NEXT MONDAY (Seats Tomorrow)
FRANK M'KEE'S Production of VICTOR HERBERT'S Spectacular Musical Play.
ALGERIA
Book & lyrics by Vincent Bryan & Edmund Sylvester
With HARRY BULGER

HAYMARKET CONTINUOUS VAUDEVILLE
Frank Nelson & Co. | Merian's Canines.
Carlotta. | Bowers, Walters & Crooker.
Harry Richards & Co. | Mitchell & Cain.
Mrs. Dan McAvoy. | Dean & Price.
Borden & Zeno. | Joe Garza.
Elinore & Ray. | The Kinodrome.
PRICES: 10-15-25-35-50c. Phone Monroe 2206

WHITNEY 17 Van Buren St. Phone Har. 1602.
A BROKEN IDOL
With OTIS HARLAN
MATINEE TOMORROW.

ACADEMY Miss Lillian Mortimer in A GIRL'S BEST FRIEND.

AMUSEMENTS.

GRAND OPERA HOUSE || Today—Bargain Mat. BEST SEATS, $1.00
WM. A. BRADY announces MR.
MANTELL
Today, MERCHANT OF VENICE
Tonight - - - - HAMLET
Thursday ... "OTHELLO"
Friday ... "MACBETH"
Saturday Matinee ... "ROMEO AND JULIET"
Saturday Night ... "LOUIS XI"
Evening at 8:15—Matinees, 2:15.
Seats for Three Weeks on Sale.
Special—Once Only—Sunday, Nov. 15.
WALKER WHITESIDE—THE MELTING POT

OLYMPIC MUSIC HALL
Clark & Randolph Sts. Tel. Main 3417. J. J. Murdock, Mgr.
Most Luxurious Music Hall in the World.
TWICE DAILY, 3 AND 8 P. M.
10 BIG ★ ACTS 10
SMOKING PERMITTED.
PRICES Main Floor and First Balcony, 25-50-75. Second Balcony and Gallery, 10-15. Box Seats, 75-$1
Bargain Matinees Daily for Women and Children.

MAJESTIC
CONTINUOUS VAUDEVILLE.
Phillis Rankin-Harry Davenport in "The Naked Truth." | "A Modern Pocahontas" Played by an Indian Co.
Niblo's Talking Parrots. | Keene & Briscoe.
Eleanor Falke. | Clifford & Burke.
Mario Trio. | Hathaway & Siegel.
Kollins & Carmen Sisters. | Miett's Dogs.
Joe Brennan. | The Kinodrome.
Prices: 15-25-50-75c. Phone Cent. 6480.

PRINCESS THEATER CLARK STREET
A "The Quality Musical Play." STUBBORN CINDERELLA
230th Time Tonight
EVENINGS at 8:15. BARGAIN MAT. TODAY

SID J. EUSON'S
Phone Cent. 6280. Mat. Every Day.
THE MAJESTICS
Clara Rackett—SALOME DANCE
FRIDAY, AMATEUR NIGHT

AMUSEMENTS.

COLONIAL THEATRE BEAUTIFUL
50c to $1.50. Mail or Cen. 3033—Every Night
NOW - - - - MATINEE SATURDAY ONLY
YOU'D BETTER HUSTLE—
LAST TIMES OF
GEO. M. COHAN And His Royal Family
—IN—
"THE YANKEE PRINCE"
By the Author of "The American Idea"
SPECIAL—Between Acts 2 and 3 Young Mr. Cohan will direct the orchestra in selections from "The American Idea."

GARRICK POP. MAT. TODAY
NAZIMOVA
COMTESSE COQUETTE
Tomorrow, Friday and Saturday—THE COMET
NEXT WEEK—SEATS THURSDAY.
David Belasco Presents
WARFIELD A GRAND ARMY MAN.

POWERS' || MAT. TODAY 2:15 TONIGHT 8:15
"Greatest Play Since 'Sherlock Holmes.'"
EDGAR SELWYN "Stirs your pulse and sets your heart a thumping."
IN Pierre of the Plains
Prices, All Performances, 50c to $1.50

INTERNATIONAL THEATER Harrison 3333
This Week
LOHENGRIN
in English and Italian
25c, 50c, 75c and $1.00. Wed. Mat. 25c and 50c.
NEXT WEEK—CARMEN—NEXT WEEK.

GREAT NORTHERN BARGAIN MAT. TODAY
A Big Musical Gayety for Kids and Grown-Ups.
GUS EDWARDS' SCHOOL DAYS
Next Week—THE GOVERNOR AND THE BOSS

AMUSEMENTS.

McVICKER'S POP. MAT. TODAY
LAST WEEK LAST WEEK
"THE RIGHT OF WAY"
—WITH—
GUY STANDING & THEODORE ROBERTS
NEXT SUNDAY—3 WEEKS
WAY DOWN EAST
HOLIDAY MAT. THANKSGIVING DAY
EXTRA ANTIQUE BLUE WILLOW WARE SOUVENIRS
NEXT TUESDAY NIGHT
TO EVERY LADY ATTENDING.
ELEVENTH BIRTHDAY
OF THIS GREAT OLD PLAY
SEATS READY TOMORROW

ORCHESTRA HALL
BURTON HOLMES
TRAVELOGUES
Colored Views and Motion Pictures.
4 Courses Exactly Alike—ALL NEW
Wed., Thurs., Fri. Eves. at 8:15; Sat. Mats., 2:15
Our Own HAWAII - Nov. 18, 19, 20, 21
JAPAN Now, I - - Nov. 25, 26, 27, 28
JAPAN Now, II - - Dec. 2, 3, 4, 5
JAVA - - - - - Dec. 9, 10, 11, 12
More About PARIS - Dec. 16, 17, 18, 19
COURSE TICKETS NOW
$4, $3 and $2; Sale Closes Saturday

STUDEBAKER— Matinees Saturday Only | LAST 12 TIMES
FRITZI SCHEFF IN THE PRIMA DONNA
"American Made Comic Opera Success" by Henry Blossom & Victor Herbert

COLUMBUS | Mats. Sun., Tues., Thurs., Sat., 25c & 50c. Night prices, 25c, 50c, 75c.
Mildred Holland in The Power Behind The Throne
Next Week—MILDRED HOLLAND in From Rags.

RAILWAY LOSS[ES] HUGE TO JUN[E]

United States Lines' ... Earnings Drop Off $1... 000,000 in Fiscal Ye[ar]

APPEAL ON FINES H...

Federal Court Considers ... ments Pertaining to S... Appliance Law.

Gross earnings of the railroads ... United States decreased by the ... of $130,000,000 during the fiscal ye... June 30, 1908, according to figures ... by Slason Thompson, manager of th... of railway news and statistics, f... monthly reports of the roads to ... state commerce commission. The ... Mr. Thompson's compilation are in... a circular issued yesterday from ... which shows how seriously the re... the railroads were affected by th... business depression in all lines of ac...

According to his figures during ... fiscal year, the gross earnings we... 000,000, with a mileage of 230,000, ... per mile. For the year ended Jun... with a mileage of 227,454, the gross ... were $2,589,105,578, or $11,383 per m... annual statistics of the commission ... yet been prepared.

"As the operating expenses for ... proximately $1,729,000,000) will not ... than $20,000,000 below those of 1907," ... Thompson, "the official returns for ... just closed will show a loss of $120,0... net earnings from operation as c... with 1907.

"Concealed behind these figures," ... tinues, "which will become imbedd... cial statistics to render future com... with the year 1908 misleading, if n... less, lies the fact that the decreas... way revenues coincident with the ... 1907 averaged over $50,000,000 a m... was equivalent to $600,000,000 a yea...

Figures Show Business Coll...

"The cause of this discrepancy ... the railway statistics of the panic ... 1908 and the truth as to the slump ... ing revenues during that year is d... fact that the fiscal year included fo... most prosperous months in the h... American railways. Happily the mo... ports of the interstate commerce co... afford the data by which we are e... separate the fat from the lean ... These show that the gross earning... railways during the first four mont... year preceding the collapse of busi... $850,251,156, against $747,980,800 for ... one-third of the year and $713,400,0... last third.

"Here is shown a drop of $307,4... the first four months' earnings ... panic and of $280,951,243 on the sec... months, making a total loss of $4... on eight months' earnings from th... the preceding four months. The ... of railway revenues, which began ... ticeable in comparative returns as ... August, 1907, did not reach the poi... a decrease below those of 1906 was ... until the second week in Novemb... a condition which justifies the u... level of July, August, September, a... ber in the above statement.

"It is estimated that the earning... 5,000 miles of railway not covere... monthly reports to the interstate c... commission will bring the total ear... 1908 up to approximately $2,450,000,0...

Hear Safety Law Argume...

Judges Grosscup, Seaman, and Bak... United States Circuit Court of Appe... arguments yesterday on the appea... railway companies from fines impose... trict court judges for violations of the... safety appliance law. The roads ... Wabash, fined by Judge Humphrey... leged failure to properly equip a loc... with safety appliances; the Elgin, J... Eastern, fined by Judge Bethea for f... provide a car with automatic coup... Santa Fé, fined by Judge Bethea for ... case; and the Belt railway, fined b... Landis for failure to equip 75 per ce... cars in a train with power brakes.

The importance of the cases hing... the contentions of the railways that ... has no power to regulate the equip... cars and locomotives, except where ... actually engaged in interstate comme...

FRISCO RAILWAY OFFICIA[L] UNWILLING RATE WIT[NESS]

Alexander Douglas, General A... Says Earnings Are 13 Per Ce... but Is Unable to Give Figure...

Kansas City, Mo., Nov. 10.—A... Douglas, fourth vice president and ... auditor of the St. Louis and San F... railroad company, proved an unsati... witness, as far as the state was co... in the Missouri rate hearing in the ... court here today. Douglas was on ... practically all day and he was cross e... by Sanford B. Ladd, acting for ... General Hadley.

Mr. Douglas made the general st... that the earnings of the passenge... ment of his road were 13 per cent le... the 2 cent rate than for a corre... period under the 3 cent rate and th... $15 more to earn $100 by carryi... freight than by handling interstate ... but he was unable to give any com... figures to prove his statement.

Witness then gave the freight and ... ger earnings of the road for 1907, ... asked to give the figures for the p... year for purposes of comparison sa... not have them and that it would ta... to dig them up.

When the practical bu... man wants the real fa... clothes—he can put this ... pipe and smoke it.

For satisfactory w... clothes that hold their ... hold their shape and ho... gether, Rogers-Peet c... are it.

Yet their prices are a... fair.

Business suits for bu... men, $18 to $48.

Overcoats for business ... $18 to $60.

F. M. ATWOOD, ...
Rogers, Peet & Co. Clothing, Hats and Furnishings.
Cor. Clark and Madison S...

RAILWAY LOSSES HUGE TO JUNE 30.

United States Lines' Gross Earnings Drop Off $139,000,000 in Fiscal Year.

APPEAL ON FINES HEARD.

Federal Court Considers Arguments Pertaining to Safety Appliance Law.

Gross earnings of the railroads of the United States decreased by the immense sum of $139,000,000 during the fiscal year ended June 30, 1908, according to figures compiled by Slason Thompson, manager of the bureau of railway news and statistics, from the monthly reports of the roads to the interstate commerce commission. The results of Mr. Thompson's compilation are included in a circular issued yesterday from his office which shows how seriously the revenues of the railroads were affected by the recent business depression in all lines of activity.

According to his figures during the last fiscal year, the gross earnings were $2,450,000,000, with a mileage of 230,000, or $10,652 per mile. For the year ended June 30, 1907, with a mileage of 227,434, the gross earnings were $2,589,105,678, or $11,383 per mile. The annual statistics of the commission have not yet been prepared.

"As the operating expenses for 1908 (approximately $1,729,000,000) will not fall more than $20,000,000 below those of 1907," says Mr. Thompson, "the official returns for the year just closed will show a loss of $120,000,000 in net earnings from operation as compared with 1907.

"Concealed behind these figures," he continues, "which will become imbedded in official statistics to render future comparisons with the year 1908 misleading, if not valueless, lies the fact that the decrease in railway revenues coincident with the panic of 1907 averaged over $50,000,000 a month and was equivalent to $600,000,000 a year.

Figures Show Business Collapse.

"The cause of this discrepancy between the railway statistics of the panic year 1907-1908 and the truth as to the slump in operating revenues during that year is due to the fact that the fiscal year included four of the most prosperous months in the history of American railways. Happily the monthly reports of the interstate commerce commission supply the data by which we are enabled to separate the fat from the lean months. These show that the gross earnings of the roads during the first four months of the year preceding the collapse of business were $801,151,156, against $747,939,000 for the second third of the year and $715,400,000 for the last third.

"Here is shown a drop of $207,417,556 on the first four months' earnings after the panic and of $289,951,243 on the second four months, making a total loss of $447,868,798 on eight months' earnings from the level of the preceding four months. The recession of railway revenues, which began to be noticeable in comparative returns as early as August, 1907, did not reach the point where a decrease below those of 1906 was recorded until the second week in November, 1907—a condition which justifies the use of the level of July, August, September, and October in the above statement.

"It is estimated that the earnings of the 1,000 miles of railway not covered by the monthly reports to the interstate commerce commission will bring the total earnings for 1908 up to approximately $2,450,000,000."

Hear Safety Law Arguments.

Judges Grosscup, Seaman, and Baker of the United States Circuit Court of Appeals heard arguments yesterday on the appeal of four railway companies from fines imposed by District court judges for violations of the federal safety appliance law. The roads are the Wabash, fined by Judge Humphrey for alleged failure to properly equip a locomotive with safety appliances; the Elgin, Joliet and Eastern, fined by Judge Bethea for failure to provide a car with automatic couplers; the Santa Fé, fined by Judge Bethea for a similar case; and the Belt railway, fined by Judge Landis for failure to equip 75 per cent of the cars in a train with power brakes.

The importance of the cases hinges upon the contentions of the railways that congress has no power to regulate the equipment of cars and locomotives, except where they are actually engaged in interstate commerce.

FRISCO RAILWAY OFFICIAL UNWILLING RATE WITNESS.

Alexander Douglas, General Auditor, Says Earnings Are 13 Per Cent Less, but Is Unable to Give Figures.

Kansas City, Mo., Nov. 10.—Alexander Douglas, fourth vice president and general auditor of the St. Louis and San Francisco railroad company, proved an unsatisfactory witness, as far as the state was concerned, in the Missouri rate hearing in the federal court here today. Douglas was on the stand practically all day and he was cross examined by Sanford B. Ladd, acting for Attorney General Hadley.

Mr. Douglas made the general statement that the earnings of the passenger department of his road were 13 per cent less under the 2 cent rate than for a corresponding period under the 3 cent rate and that it cost 50 more to earn $100 by carrying state freight than by handling interstate freight, but he was unable to give any comparative figures to prove his statement.

Witness then gave the freight and passenger earnings of the road for 1907, but when asked to give the figures for the preceding year for purposes of comparison said he did not have them and that it would take weeks to dig them up.

When the practical business man wants the real facts on clothes—he can put this in his pipe and smoke it.

For satisfactory wear—clothes that hold their color, hold their shape and hold together, Rogers-Peet clothes are it.

Yet their prices are always fair.

Business suits for business men, $18 to $48.

Overcoats for business wear, $18 to $60.

F. M. ATWOOD,
Rogers, Peet & Co. Clothing, Hats and Furnishings.
Cor. Clark and Madison Sts.

$8,000,000 IN WOMAN'S DEAL

Transactions in the Stock Market Reach Great Total.

$35,000 DEBT NET RESULT.

Trading Done on Financier's Tips to Be Described in Court.

New York, Nov. 10.—[Special.]—The story of how a society woman of Philadelphia speculated to the extent of $8,000,000 in twenty months will be told in the Supreme court tomorrow. The net result of her dealings, said to have been made on "tips" from one of the leading financiers of America, is a debt of $35,376. She is alleged to have won heavily in the bull market of 1906, but her gains and much of her fortune went away in the "silent panic" of the spring of 1907.

The woman is Katherine M. Churchman, wife of William H. Churchman, a close personal friend of J. P. Morgan. Mrs. Churchman is defendant in a suit brought by Edward Harding, assignee for the brokerage firm of Mills Bros. & Co., which failed in August of last year. Harding's counsel will argue before Justice McCall tomorrow morning on a motion for the appointment of a referee to hear testimony.

Woman Fights the Suit.

Mrs. Churchman, through her lawyer, has fought the suit bitterly. She took it once to the appellate division on a question of the cause of the action. Though she denies many of the allegations in the complaint and insists the brokerage firm bought and sold the stock without specific directions from her, the complaint and an analysis of her account with the firm allege that she was imbued with the fever of speculation and was on the road to win hundreds of thousands of dollars when the market suddenly took a downward swing. The greater part of her dealings, it is alleged, was on margin.

Mrs. Churchman's speculations, which stood in three separate accounts, amounted in twenty months to almost $8,000,000. The purchases in one day for her account on several occasions totaled between $400,000 and $500,000, while $100,000 purchases were frequent. Her sales on profit also amounted to hundreds of thousands of dollars.

Small Winnings at First.

The cold figures of account, which Harding alleges Mrs. Churchman personally directed day by day from her home or through her broker correspondent in Philadelphia, indicate that her imagination was fired by small winnings and inspired her to plunge heavily in expectation of still larger profits.

At first her brokers operated for her cautiously, buying only 100 shares of Brooklyn Rapid Transit stock, Union Pacific common, or Amalgamated Copper. She would sell in a day or two, satisfied with a fraction or a single point profit. The account also indicates that her first tips were good ones, for seldom in the beginning did she lose a cent.

When the account was closed, it is alleged, there was standing against Mrs. Churchman a debt of more than $35,000. She refused to settle, and after the firm failed suit was begun against her.

AMERICA'S BIGGEST WARSHIP, NORTH DAKOTA, IS LAUNCHED.

Strength on Attack and Defense, Magnitude of Armament, and Armor Place Vessel in Lead.

Quincy, Mass., Nov. 10.—The most powerful addition which the navy of the United States has ever received and America's first all around big gun battleship, the North Dakota, was successfully launched today from the yard of the Fore River Shipbuilding company. The vessel is about 60 per cent completed.

While the North Dakota follows nearly a dozen great vessels launched at the Fore River yards, its advent into the sea today was regarded as establishing a new epoch in the history of the United States navy, because of its tremendous strength, both on the attack and on the defense and by the additional thickness of its armor.

GERMAN SHIP LAUNCHED.

STETTIN, Nov. 10.—The steamer George Washington of the North German Lloyd line was launched at Bredow, a suburb of this city, to day and Christened by Dr. David Jayne Hill, the American ambassador to Germany.

The George Washington is the latest and highest type of passenger and freight carrying steamship.

LABOR LEADERS CUT ROOSEVELT.

Duncan, Mitchell, and Keefe Refuse to Attend White House Dinner.

SNUB PLEASES GOMPERS.

Federation Chief Says Executive's Leaving Him Out Only Does Him Honor.

Denver, Colo., Nov. 10.—[Special.]—John Mitchell, James Duncan, and Daniel J. Keefe have decided not to accept President Roosevelt's invitation to dine at the White house a week from today. Other officers of the American Federation of Labor, in session here, declared the invitation is part of a plan to divide the forces of organized labor so they would be weak in future contests.

Mitchell, Duncan, and Keefe said they expected to be in Denver at the session of the federation while the president's dinner was in progress. They say they cannot divine the president's purpose in calling them away from Denver in the middle of the annual convention. They think it would have a tendency to disrupt the forces of the organization and cannot see their way clear to accept. They do not understand the leaving out of Samuel Gompers by the president.

The entire membership of the convention is wrought up over the matter, though nothing is said in the convention openly.

Gompers Says He's Honored.

"I am honored by the president when he excludes me from his guest list," said Samuel Gompers, president of the federation, today. "It is a high tribute to the manner in which I have represented the interests of the millions of working men and women banded together in the federation, both in the matter of pressing the administration for fair labor legislation and in the political campaign just ended.

"This is the first affair of the kind that I know of at the White house to which I have not been invited, but despite the act that I have frequently been asked to meet the president and his friends socially I have never availed myself of such an invitation.

"My dealings with the president always have been on a strictly business basis. I frequently have requested an audience with him regarding matters of import to the federation and its membership and always have been well received and treated courteously. There, however, my relations with the president ended.

Won't Take Issue with Him.

"I, by virtue of the trust imposed upon me by the federation, represent the millions of people of the country who toil with their hands—the hired men and women, so to speak. If the president or any other person cares to say that I do not represent the membership of the American Federation of Labor, so be it; I don't care to become involved in a controversy or criticise such a stand."

The first real fight in the twenty-eighth annual convention of the federation occurred this afternoon on the report of the credentials committee and resulted in the unseating of the delegates of the Flint Glass Workers by a practically unanimous vote.

TAKE YOUNG MEN AS LEADERS OF THE LOOP HORSE THIEVES.

One Prisoner Son of Well to Do Man, Both of Them Graduates of the Pontiac Reformatory.

Two young men, alleged leaders of a band of horse thieves who have stolen over fifty animals from the downtown district within the last eight months, have been arrested by detectives.

One of the prisoners, Abraham Polakow, says he is the son of Isaac Polakow, 110 West Thirteenth street, a wealthy fish merchant. His companion is James Miller. Both recently were released from the Pontiac State reformatory, according to the police.

The young men were arrested Monday after, it is charged, they had attempted to dispose of a horse and wagon belonging to Zangers & Raum, decorators, to a farmer living near Lake Geneva. They were taken into custody near the Sherman house.

3,000 MEN HELD IN SLAVERY?

Prosecution of Florida East Coast Agents Is Begun.

TALE OF ABUSES IS TOLD.

Government Says Workers Toiled Under Guard in Swamp.

New York, Nov. 10.—What was asserted to be the practical marooning of 3,000 men in the wild regions of Florida and their detention there under hard labor for several months was dealt with today in the United States Circuit court. It was in the course of the trial of the government's case against employers and agents of the Florida East Coast Railway company for alleged violation of the statute prohibiting "peonage, slavery, and enforced servitude."

The men under indictment are Francisco Sabbia, Edward J. Tray, David E. Harley, and Frank A. Hough.

Charges Made by Government.

Deputy Attorney General Glenn E. Usted contended the treatment accorded the workmen supplied to the Florida East Coast company by the defendants was actual slavery. He declared the men had been induced to accept employment in the south. Everything went well, the attorney said, until the men reached Jersey City, where they were put aboard a train, the doors being locked on them and armed guards set over them to prevent escape. They were given nothing to eat but stale bread and bologna sausage, and when they rebelled a hose was turned on them.

When their destination was reached, said Mr. Usted, the men found the promised paradise was a barren wilderness overrun with reptiles and venomous snakes, where no place to sleep had been provided. Their "high wages," the prosecutor declared, were slips of paper exchangeable at the company's store for supplies.

Refuse to Work; Beaten?

Some refused to work, Mr. Usted said, and were threatened with death and brutally beaten.

John B. Stanchfield, attorney for the Florida East Coast company and for Henry M. Flagler, the company's president and principal stockholder, moved that the indictments charging peonage and slavery be dismissed, as the one charge destroyed the other. Judge Hough was inclined to hold that the charge of peonage could not rest.

RUMOR C., M. AND ST. P. CHANGE.

Roswell Miller's Retirement as Chairman of Line Is Denied, However, by Other Officials.

A report that Roswell Miller, chairman of the board of directors of the Chicago, Milwaukee and St. Paul road, is about to retire was circulated in Milwaukee yesterday, but was denied by other officials. According to the report, President Darling was to succeed Mr. Miller.

There is Only One "Bromo Quinine" That is Laxative Bromo Quinine

Stand The World Over to Cure a Cold in One Day.

Always remember the full name. Look for his signature on every box.—25c.

E. W. Grove

EVERY day new friends get acquainted with our new way of selling clothes. The idea of choosing where there's nothing but good quality to choose from; where you can be sure of getting value for every dollar you pay; where back of every sale is a guarantee of your continued satisfaction; it's a good idea; appreciated.

Overcoat time here for you is any time you choose; we can show you more high-grade overcoats than you'll find anywhere else. Overcoats for protection, and for dress; and for both in one. The new Hart Schaffner & Marx models are particularly snappy; and the fabrics we have selected are exceptionally smart; exclusively here.

$15 to $50; with special emphasis on value at $20 and $25. We've put a good deal of thought into getting together unusual values at $25.

The same thing applies to suits; $25 seems to be an unusually popular price. Blue or black suits, silk lined, at $25; and hundreds of fancy weaves.

Trousers from Hart Schaffner & Marx short ends of suit fabrics worth $6 and $8 at $4.50.

YOUNG men's special styles here in great abundance. Look all over town first if it pleases you; then here. We have no "turn-over" system in this store; you can get out here as easily as you get in here.

YOU can't afford to pass our first floor furnishings without a look. Fine silk and wool underwear; special values at $2. Manhattan shirts, $1.50 to $3.50.

SECOND floor for hats. Crofut & Knapp best $3 hat made is here. A young men's $2 hat that gets them. Stetson's, $3.50. Stetson's "Special" here only, $5. Knapp Felt DeLuxe, $6.

The home of Hart Schaffner & Marx clothes — John B. Stetson hats — Manhattan shirts

Maurice L. Rothschild

Good clothes for men and boys, and nothing else

Southwest Corner Jackson and State

Money cheerfully refunded

Three stores: Chicago, Minneapolis, St. Paul

CHAS. A. STEVENS & BROS

Women's and Children's Outfitters Exclusively. 109 to 115 State Street.

Our Extensive Showing of

Coats at $45

Includes Coats of Broadcloth, Bengaline, Satin and Velour

Smart Coats for general street wear, the fashionable semi-dress Coats for afternoon and informal evening wear, and the more elaborate evening Wraps are included in our immense showing of Coats at $45. Each is the very best of its kind in design, material and execution, and the very best that can be purchased for the price. The modish model illustrated is made of broadcloth, lined throughout with satin, with revers, collar and cuffs of velvet. The high standing collar and closed front are very fashionable, and, coming up over the transparent collar of the gown, afford a welcome protection for the throat.

Satin Gown, $40

Made with long graceful lines, the waistline slightly lifted, and the body of the gown handsomely embroidered, sleeves of tucked net and guimpe of lace; shown in taupe, black, light blue, pink, mauve, light green and yellow. Price, $40.

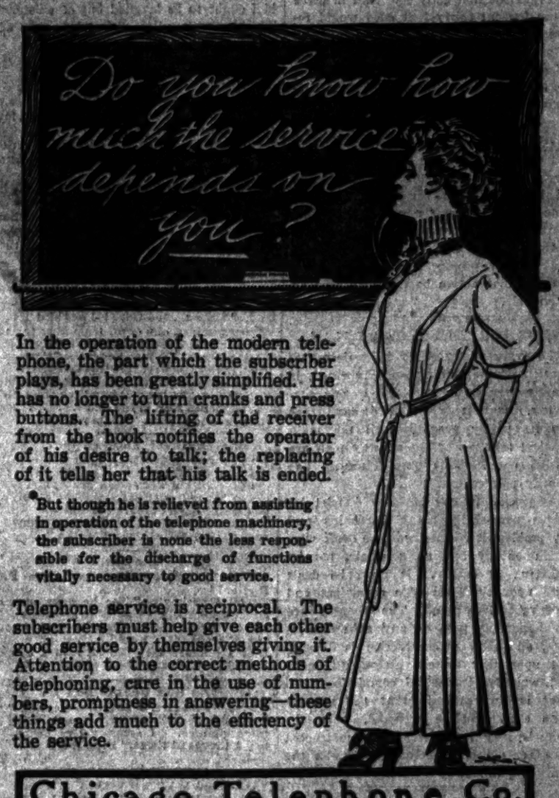

In the operation of the modern telephone, the part which the subscriber plays, has been greatly simplified. He has no longer to turn cranks and press buttons. The lifting of the receiver from the hook notifies the operator of his desire to talk; the replacing of it tells her that his talk is ended.

But though he is relieved from assisting in operation of the telephone machinery, the subscriber is none the less responsible for the discharge of functions vitally necessary to good service.

Telephone service is reciprocal. The subscribers must help give each other good service by themselves giving it. Attention to the correct methods of telephoning, care in the use of numbers, promptness in answering—these things add much to the efficiency of the service.

Chicago Telephone Co.
203 Washington Street

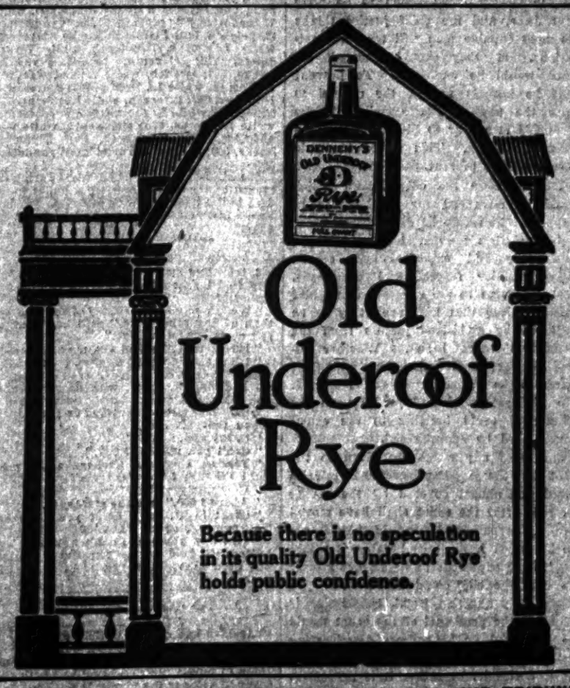

THE right way to buy shoes is to find that mark on the sole; it means they're worth it.

1,100 dealers in Chicago sell Selz shoes.

Sweet and Little Never Gripe
BLACKBURN'S
Castor-Oil-Pills
One a dose, cheaper than others and better.

WHERE TO EAT.

WHERE SHALL WE DINE?

On how many occasions have you been confronted with the above question when seeking a place to dine yourself and friends?

The New Brevoort Hotel Restaurant

offers advantages in luxurious appointments and conveniences for the theater-goer which cannot be excelled.

Pay Us a Visit After the Show.

MUSIC during dinner and after theater.
Before leaving your home or office call up
New Brevoort Hotel Restaurant
Main 3000
and reserve seat at table.

...THE...
Tom Jones Cafe
Most Unique Place to Dine in Chicago
Music by Tomaso's Orchestra Every Evening
Telephone - - - Harrison 5775
171-177 JACKSON BLVD.
115-125 QUINCY STREET
Fifty feet from the Quincy-st. Elevated Station
Not Open on Sundays

Tel. North 2156 Private Dining Rooms.
NAGEL'S CHOP HOUSE
NO. STATE and MAPLE STS.
Special attention to dinner and after theater parties. Quick, up-to-date service. Tables reserved by phone.

THE WOODLAWN CAFE
63d-st. and Cottage Grove-av
The Most Completely Appointed Cafe on the South Side.
CUISINE UNEXCELLED.
SPECIAL TABLE D'HOTE 5 TO 7 P. M.
Music—Sig. Tavarate's Orchestra of 15 pieces in Grand Program Concert Every Evening.

FUMASOLI'S CAFE VENICE,
Table d'Hote with Wine, 50c.
MUSIC. Open After the Theater.
288 Wabash Ave.

For SPAGHETTI and RAVIOLI and 50c Table D'HOTE Go to LOUIS F. MEMOLI, 67 E. Harrison Street, near Wabash, Chicago's FAMOUS ITALIAN CAFE and RESTAURANT.

You can sell your old office furniture by placing a small Want Ad in the Tribune, either Daily or Sunday.

The Tribune.

THE TRIBUNE CO., PUBLISHER.

FOUNDED JUNE 10, 1847.

ENTERED AS SECOND CLASS MATTER JUNE 8, 1903, AT THE POSTOFFICE AT CHICAGO, ILL., UNDER ACT OF MARCH 3, 1879.

TERMS OF SUBSCRIPTION.

BY MAIL IN ADVANCE.

Postage paid in the United States (outside of Chicago city limits) and in Mexico:

Daily, without Sunday, one year	$4.00
Daily, without Sunday, six months	2.00
Daily, without Sunday, three months	1.25
Daily, without Sunday, two months	1.00
Daily, without Sunday, one month	.50
Daily, with Sunday, one year	6.50
Daily, with Sunday, six months	3.25
Daily, with Sunday, three months	2.00
Daily, with Sunday, one month	.75
Sunday issue, one year	2.50
Sunday issue, one month	.25

Give postoffice address in full, including county and state.

Remit by express money order, draft, or in registered letter, at our risk, to Tribune company, publisher.

BY CARRIER IN CHICAGO.

Daily (six days), per month	$ .35
Daily and Sunday, per month	.50
Sunday only, per month	.25

CHICAGO—TRIBUNE BUILDING.
NEW YORK—FLATIRON BUILDING.
WASHINGTON—40 WYATT BUILDING.

Persons wishing to take "The Tribune" by carrier may order it by postal card or telephone—Central 100. When delivery is irregular make complaint.

DOMESTIC POSTAGE—Twelve or 14 pages, 1 cent; 16 to 24 pages, 2 cents; 28 to 40 pages, 3 cents; 44 to 56 pages, 4 cents; 58 to 70 pages, 5 cents; 72 to 80 pages, 6 cents; 90 to 100 pages, 7 cents.

FOREIGN POSTAGE—Twelve or 14 pages, 2 cents; 16 pages, 3 cents; 24 pages, 4 cents; 32 pages, 5 cents; 40 pages, 6 cents; 44 to 48 pages, 7 cents; 48 to 56 pages, 8 cents; 60 to 68 pages, 9 cents; 70 to 76 pages, 10 cents; 80 to 86 pages, 11 cents; 88 to 92 pages, 12 cents; 94 to 100 pages, 13 cents.

Note—The laws of the postal department are strict, and newspapers insufficiently prepaid cannot be forwarded.

All unsolicited manuscripts, articles, letters, and pictures sent to "The Tribune" are sent at the owner's risk, and the Tribune company expressly repudiates any liability or responsibility for their safe custody or return.

WEDNESDAY, NOVEMBER 11, 1908.

You have only yourself to blame for it, Mr. Gompers.

Verily, there is too much of what they call pistol toting down in Tennessee.

We venture the prediction that nobody will hang for the shooting of Editor Carmack.

Some fault, we believe, was found with the theological views of the late T. Jefferson, but the general opinion is that he was a pretty good president.

A majority of the voters of this country, at any rate, seem to agree with Mr. Roosevelt in his opinion that a presidential candidate's choice of religions is not necessarily a handicap.

Make way for Uncle Sam's new battleship, the North Dakota, "the most formidable fighting machine afloat." This goes until the next one is launched.

A conspiracy on the part of the people at large to take no further interest in Mrs. Guinness or the Lamphere case might have the salutary effect of shortening that trial over in Laporte.

Kaiser Wilhelm must have begun to suspect that he made a mistake when he adopted the fashion, for a short time, of turning the points of his mustache downward.

If Mr. Bryan is tired he can take the chair of president of the university of Nebraska.

Hereafter, according to Chief Shippy's recent order, it will be a red light district without the red light.

It was a sad end for the brilliant Carmack, but he had been electioneering for trouble of just that kind.

If the turkey could be heard in its own defense it would plead for a safe and sane Thanksgiving.

What is South Dakota's loss in the matter of mismated couples seeking divorces is Nevada's gain—and Nevada needs the inhabitants.

Mr. Kern announces his willingness to be dragged forth from his retirement and sent to Washington as Indiana's next United States senator. In mercy's name, Mr. Kern, shave them off before you go.

Much of the returning prosperity is due to the fact that all those holdup orders have been let loose.

It seems likely that the next democratic candidate for the presidency will be some northern governor who is now trying to look unconscious.

Lady Mackenzie expects to travel across Africa clad in masculine garb, there being no law in central Africa against this sort of thing.

Mr. Bryan has time enough between now and 1912 to adopt and discard at least half a dozen paramount issues.

"There is no doubt," remarks the Charleston News and Courier, "about who received the majority of the unpopular vote." Of course not. Who was it?

As to Mr. Morse, he is unable to see any of those signs of returning confidence.

On the question of annexation Morgan Park feels that it has Chicago beaten to a frazzle.

Through fear of what may happen after the paper goes to press we refrain from saying anything about the magnificent November weather.

THE BAN UPON BEREA.

Berea college loses. That is the fact which has more interest to people in many parts of the country than the exact bearing of the decision of the United States Supreme court in the case of "Berea College vs. The Commonwealth of Kentucky."

Established in 1855, this institution has done a great work for the people living in the mountain regions of the south. It has been conducted on rather peculiar lines, adapting its work to the needs of its constituents rather than compelling them to conform to cast-iron curriculum requirements. It has utilized various methods of so-called "university extension." The traveling library, the lecture course, the social settlement, and similar educational machinery have enabled it to accomplish much among the mountaineers.

Its indefatigable president has told his story to interested listeners all through the north. He has secured their cooperation in the shape of frequent gifts of money toward current expenses and permanent endowment. He has won special recognition among educators as a man doing a unique work and doing it well. Those whom he has helped to rise or who have been lifted up by the efforts of others in former years have been unsparing in their praise of Berea college.

In 1904 the Kentucky legislature enacted a law forbidding the education of white and colored students in the same institution. The main object of attack was Berea. The college brought suit in the Kentucky courts seeking to prevent the enforcement of the law. The case was carried up through the state Court of Appeals to the United States Supreme court. The decision is now given sustaining the lower courts against the college contention, apparently on other grounds than that of the race issue.

It is the dissenting opinion of Justice Harlan, however, that, waiving the points raised by the majority of the court and going to the gist of the matter, asks: "Have we become so inoculated with prejudice of race that an American government, professedly based on the principles of freedom and charged with the protection of all citizens alike, can make distinctions between such citizens in the matter of their voluntary association for innocent purposes simply because of their respective races?"

THE NOISELESS LOOP.

"We cannot afford it." That's what they all say. The companies which control the elevated loop cannot afford to make the changes necessary to reduce the noise made by its operation. There are thousands of citizens who cannot afford the ceaseless wear and tear upon the nervous system accentuated by the racket of the elevated trains. In comparison of cost the plea of the citizens seems the more worthy of a hearing.

An examination of the recommendations of the Mohler report shows that some of the noises made by the operation of the elevated loop are unnecessary. They, at least, can be remedied without any serious outlay on the part of the controlling companies. These include the noise made by air brake exhausts and those caused by the rattling of loose parts, by the exhausts from pneumatic interlocking, and by the screeching and chattering of brake shoes. The grinding on the curves, likewise, might be reduced somewhat at small expense.

The great problem is furnished by the roadbed. It is evident that construction was carried on with no careful thought of the annoyance sure to result. To retrace steps now and cure original defects will cost money. There may be question about the relief to be gained from the use of stone ballast with the idea of breaking up and dissipating the noise producing vibration. There is reason in the argument that sixty foot rails in place of the present thirty foot ones would reduce by one-half the number of joints and so would eliminate one-half of the noise caused by the movement of trains over the track. With a more solid floor construction it is likely that the noise due to crossings and switch frogs would be reduced.

In other words, some improvements are clearly possible at small expense, some can be made with considerable outlay, while others yet may not be practicable. What the citizens have a right to demand of the companies is that they give the subject their prompt and careful attention and that action be taken as soon as practicable.

WAIT FOR THE SUBWAY PLAN.

The urgent demand for immediate restoration of the tunnels, now repeated, is a natural result of our local transit conditions. But it is not a demand that can be wisely granted until the main physical features of the subway plan are settled upon. This The Tribune has already pointed out.

Congestion in our business district involves necessarily many hardships and the problem it creates must be dealt with fundamentally and as a whole, not by tinkering at details. It must be dealt with upon the lines of a consistent and comprehensive plan. The tunnels are an important part of any subway system, and their reconstruction is dependent upon that system, although it need not wait for its actual completion. All that is necessary is that the subway plan shall first be accepted, when the tunnels may be restored or constructed in other places as seems best under the subway plan.

THE PAY OF JUDGES.

Chief Justice Olson of the Municipal court fears that he may lose his best associate judges. They get $6,000 a year while Circuit and Superior court judges get $10,000. There are fourteen places on the Circuit court bench to be filled next June, and the chief justice thinks his most capable men will try for nominations. If they should succeed his court would be weakened. To prevent that he intends to ask the council to raise the pay of the associate judges from $6,000 a year to $10,000 within the next two years. This would reconcile them to their present positions.

If this were the only reason which could be advanced for an increase in pay it might safely be disregarded. The outgoing Circuit court judges, some of them able and experienced men who enjoy popular respect and confidence, will not agree to the suggestion of Chief Justice Olson that they are likely to be replaced by ambitious juniors from the Municipal court bench. Whether republicans or democrats, they will fight hard to be renominated and reelected. No wholesale exodus of judges from the Municipal court building to the courthouse need be apprehended.

Nor need any weight be given to the fact that the proposed increase in salaries would be almost covered by the saving in rent after the court shall have moved into its permanent home. If salaries are to be raised it must be because it would be just or expedient to do so, not merely because the city could afford it.

The only question worth considering is whether the personnel of the court would be improved or kept from deteriorating by a salary increase of $4,000 a year. It is desirable, or rather it is necessary, that the Municipal court judges should be men who combine legal attainments and hard common sense. It ought to be possible—the political bosses consenting—to get such men for $6,000 a year in monthly installments. The number of lawyers whose net incomes, after deducting office rent, clerk hire, and uncollectible accounts, amount to as much as that is limited. If every now and then some man trained in the Municipal court were advanced to the higher pay and more dignified position of a Circuit or Superior court judge it should not be difficult to find a competent successor.

The assumption "the better the pay, the better the judge" is too broad. It does not hold good of Manhattan with its Tammany judges. There are men whom $6,000 a year does not tempt to become Municipal court judges whom $10,000 a year would. But if all the good men who are needed can be had for $6,000 an advance in pay would not be justified.

TRAGIC CHILDISHNESS.

The killing of former Senator Carmack is a shocking instance of an evil which the social intelligence if not the conscience of the south ought to set about eradicating.

A quarrel caused by personal criticism, which, judging by the final specimen, was not serious either in its statements or its implications, culminates in the taking of a human life. Such a result is a preposterous conclusion, out of all rational proportion to the offense committed or injury done. An inflamed egotism, unbalanced by common sense, by sense of justice, by sense of moral proportion, wreaks its folly stricken fury at the cost of a human life.

If an undisciplined boy, taunted by a schoolmate, should do such a deed it would be terrible enough. But this is a man who has grown, physically at least, to maturity. That neither his intelligence nor his moral discernment has likewise matured is plain.

There is one extenuating circumstance, but what weight it lifts from his shoulders it lays upon that of the society which has countenanced such tragedies and approved such grotesque standards of personal dignity. Crimes are committed in all communities, but this affair of outraged "honor" is almost a social function, the legitimate descendant of the duello.

Isn't it time for the intelligent people of the south to abolish by social disapproval this tragic childishness? Isn't it time for southern society to see as it really is this humorless, solemn, pompous egoism which calls itself "honor"?

Perhaps, despite its bloody fingers, this idol ought to be laughed out of existence. The southern writer who will do that will deserve well of his country.

IN A MINOR KEY.

Happened Subsequently.

Out through a door in the topmost flat, into the corridor, flew a hat.

Through the self-same door, with shriek and shout, a bare headed man came tumbling out.

He split the air like a thunderbolt. He hit the floor with an awful jolt.

Then a strong hand grabbed him by the hair, and a big foot kicked him down the stair.

He lit on the floor below, all right, but they kicked him down another flight.

In vain he struggled, and fought, and roared. In vain he entreated and implored.

With gleeful yell and with ribald song they said, "He's a good thing! Pass him 'long!"

They tumbled him down from floor to floor; his trousers, his vest, his coat they tore.

And when, at the last, he reached the street, the work of the wreckers was complete.

Who was the victim? You've heard of him. You've felt like tearing him limb from limb.

It happened Nov. 4, you know. . . . He'd gone around saying, "I told you so!"

Natural Supposition.

"You saw that crazy man climb to the top of a freight car in his pajamas, lather his face with a whitewash brush, and try to shave himself with a butcher's cleaver, and you didn't report him to the police?"

"Certainly not. I naturally presumed he was paying a freak election bet."

The Idea.

Mrs. Highmore—"You don't like Prof. Bletter?"

Mrs. Struckoyle—"No; he asks such absurd questions. He wanted to know the other day if I didn't admire Grazella Gee in a country churchyard. I told him mighty quick that I'd never met the lady in a country churchyard or anywhere else!"

As She Understood It.

"No," said Mrs. Jenner Lee Ondego, "my husband doesn't swear, except when he talks politics. I suppose I've heard him say a thousand times, 'Ding the tariff!'"

C. W. T.

YEAR'S EGG LAYING CONTEST.

[From the London Mail.]

The figures for eleven months of the twelve months' egg laying competition of the Utility Poultry club are published. The competing pens, each containing six pullets of a pure breed, are housed separately with double grass runs. The following are the total number of eggs laid by each pen:

First pen, white Wyandottes, 947; second ditto, 906; third ditto, 894; fourth ditto, 874; fifth, buff Plymouth Rocks, 872; sixth, white Wyandottes, 860; seventh, black Wyandottes, 825; eighth, buff Plymouth Rocks, 822; ninth, white Leghorns, 786; tenth, white Wyandottes, 722; eleventh, barred Plymouth Rocks, 755; twelfth, white Wyandottes, 746; thirteenth, white La Bresse, 707; fourteenth, Houdans, 687; fifteenth, white Leghorns, 671; sixteenth, white Leghorns, 646; seventeenth, white Leghorns, 625; eighteenth, white Wyandottes, 620; nineteenth, buff Plymouth Rocks, 589; twentieth, Partridge Wyandottes, 522.

The highest number of eggs laid during the month of September was by a pullet in the first buff Plymouth Rock pen—viz.: twenty-two. In five months this bird has laid 130 eggs.

Good Pay Time.

A traveling man on Monday while in this city said his house was having trouble disposing of its Taft buttons.

"We laid in a bigger supply of Taft buttons than of any other kind," said he, "but we sell more Bryan buttons."

"How's that?" asked the man addressed.

"It's just this way," went on the traveling man. "Last week a customer of ours, after we had loaded him up with flags, pictures, etc., started in on the button proposition.

"How many Bryan buttons do you want?" asked the salesman.

"O, say about 4,000."

"Can't you make it 5,000?"

"Yes, go ahead; if you make the price right I'll take 5,000 of Bryan."

"How many of Taft?"

"About 1,000," said the merchant.

"Great Scott, man, don't you have any Taft men down your way?"

"Yes; but, you see, I don't want any Taft buttons to hold over. The Bryan buttons are good every four years."—Kansas City Star.

Lowering Woman's Prestige.

Every disorderly demonstration (by suffragettes), as well as such puerile impertinences as the systematic interruption of public meetings and the exposure of mock proclamations in public places, should be worth hundreds of votes to the Women's National Anti-Suffrage league.—London Times.

MARQUISE DE FONTENOY.

Copyright: 1908: By the Brentwood company, all rights reserved.

While King Edward is an enthusiastic motorist, using his automobiles as his ordinary means of conveyance every day, and virtually restricting the employment of horse drawn carriages to state occasions, royal pageants, and ceremonial functions, he has set his face strongly against motor racing. He has no sympathy whatsoever for the latter, declaring that it is merely calculated to promote the mania for reckless life endangering speed, and to augment the prejudice of the masses of the people against this method of locomotion.

The king's sentiments about the matter have received a striking illustration by the announcement from the management of the great international motor show about to open at the Olympia in London, to the effect that it will not permit any racing cars to be exhibited, nor even allow the display of notices relating to racing cars. The management gives it to be understood that this announcement on its part has been made by the express desire of the king, who declined to countenance the exhibition unless his wishes were complied with in the matter. Not that there was any great reluctance on the part of the management to defer to his views, for these are general, and among those who use the automobile most, and who are the best customers of the manufacturers, the prejudice against racing has become pronounced. Indeed, the leading automobile clubs are inaugurating penalties of the most drastic order for those who by gross violations of the speed limits, and by reckless driving, contribute to the prejudice of the masses against the automobile.

The duke of Northumberland, who, besides being one of the richest nobles, greatest territorial magnates, and influential magisterial dignitaries of the north of England, is also an enthusiastic motorist, has even gone to the length of publicly proposing that all cars responsible for the loss of human life, either by killing people on the spot, or by inflicting injuries that subsequently prove fatal, should be confiscated by the local authorities, or by the crown.

This would constitute a return to the old law of deodands, under the terms of which any chattel which had been the cause of a human death, was forfeited to the state. A price was usually set upon the thus forfeited chattel, and the money paid for its redemption, if redeemed, was supposed to be applied to pious uses, and distributed in alms by the lord high almoner. As recently as seventy years ago a large steamer, named the Victoria, built expressly to run between London and Hull, was making a trial trip down the Thames, when one of the boilers exploded, killing five of the people in the engine room. A deodand to the tune of many thousands of dollars was imposed on the vessel, and the owners were told to consider themselves lucky that the deodand had only extended to the machinery, boiler, etc., instead of to the entire ship.

It was this fatal accident on board the Victoria, as well as the many railroad accidents which marked the introduction of railways as a means of conveyance, that led to the abolition of the ancient law of deodands by an act of parliament of some three score years ago. Up to that time quite a number of locomotives had been seized and confiscated on charges of homicide, under the deodand law; and with the enormous development which the railroad system has attained in this twentieth century, and the thousands of lives that are lost each year by railroad accidents, it is fortunate, indeed, for railroad enterprise that the law of deodands has passed out of existence.

Young Lord Moore, who has just succeeded to the earldom of Drogheda (pronounced "Draweda") through the death of his father, has for the last two years been a clerk at the foreign office in London, and will, it is reported, secure his transfer to the diplomatic service, in order to acquire some foreign experience and polish under the most favorable circumstances, before settling down to the administration of the ancestral estates, which extend over about 30,000 acres, in County Kildare. Though the Moores, of whom he is now the chief, are of Kentish origin, they have been in Ireland since the reign of Queen Elizabeth, and their estates in Kildare and Lord Drogheda's county seat, Moore abbey, have been in their possession since the times of the virgin queen.

Moore abbey is a grand old place, and has always been renowned for its hospitality, especially among military men, generations of whom have had occasion to congratulate themselves on its proximity to the great permanent military camp of the Curragh, in the same county. The new peer is the tenth earl of Drogheda. But his cousin, the eighth earl, whose marquisate became extinct on his death without issue, although the most delightful of hosts, was wont to handicap his hospitality in a way, by declining to allow anything but peat fuel to be burned at Moore abbey. Now, peat does not throw out much warmth, nor is its aspect in the grate conducive to cheerfulness, and some amusing stories are told of how the Marquis Drogheda's guests were wont to bring surreptitious supplies of coal in their portmanteaus to burn in their bedrooms unbeknown to the owner of the abbey. It is said that the late Lord Clonmel was visited unexpectedly in his bedroom by his big host, and caught, flagrante delicto, with a coal fire in full blaze in the grate.

The marquis was a man of the most colossal stature, standing over 6 foot 4 in his stockinged feet, and broad in proportion. He was a famous sportsman, the monarch of all he surveyed at Punchestown, and second only to Gladstone in his partiality for chopping down big trees. His wife, a Stuart Wortley, daughter of the second Lord Wharncliffe, was as devoted to racing, and to every form of sport, as her husband, and while a most delightful and popular woman, was not without the warmth of temper combined with warmth of heart which is an hereditary characteristic of the historic family to which she belonged by birth, and also of the house into which she married.

One of her oddities was her absolute refusal to submit to the kiss which the viceroy of Ireland, until the beginning of the present reign, was compelled by the laws of etiquette to imprint on the cheek of every woman, young and old, presented at the viceregal drawing rooms at Dublin castle. Lady Drogheda was, indeed, the only woman at the drawing rooms who refused to submit to this chaste salute on the part of the lord lieutenant, and who was allowed by the viceregal authorities to contravene the etiquette of Dublin castle in this fashion.

Some of the viceroys used to kiss the presentees with an air as if it was merely a matter of cold formality, in which they took no satisfaction. This was especially the case when the vicereine was by their side, and when the presentees were both homely and mature. But the late duke of Abercorn, a wonderfully handsome old man, whom the present king nicknamed "Old Splendid," seemed to enjoy this ancient prerogative of the viceregal office, and was wont to occasionally halt the line of presentations for a few minutes while he retired to a neighboring room to have his magnificent beard reperfumed, and recombed before returning to resume the presentations, and, of course, the kisses. It is a matter of tradition, though not of absolute history, that in some instances where the faces of the presentees had particularly attracted his attention, and his favor, by their youthful Irish beauty, he would issue directions to the dignitaries of his household to have them presented over again.

He was the "duke" who is one of the principal figures in Disraeli's popular novel, "Lothair," and the father of the marchioness of Lansdowne, of the marchioness of Blandford, and of the duchess of Buccleuch, mistress of the robes and chief of the feminine household of Queen Alexandra, as she was to the late Queen Victoria in the closing years of that venerable sovereign's life.

Activity Among the Lowrys.

Mary Garland visited at John Lowry's on Sunday.

Anybody who wants a job of digging potatoes, call on S. R. Lowry. He thinks he will have 200 bushels or more.

John Lowry is helping his father with his potato digging.

Dee Lowry and family visited with his father on Sunday.

Will Moore of Ilia has been doing some plastering in this neighborhood. He plastered I. O. Pile's house and one room for Lafe Lowry's, and done some patching for John Lowry.—Stringtown Letter in Princeton (Mo.) Post.

VOICE OF THE PEOPLE.

[No communications unaccompanied by the name and address of the writer—which will not be published if not desired—will appear. Communications for this department must not exceed 200 words.—Ed. Tribune.]

PRIZE FIGHTER DEFINES "FRAZZLE."

Chicago, Nov. 10.—[Editor of The Tribune.]—Definition of frazzle: "Frazzle—a grease spot—all that remains of your opponent after the mixup."—Leves dictionary.

JOE CHOYNSKI.

SOUND OF "R" UNKNOWN IN NEW YORK.

New York, Nov. 9.—[Editor of The Tribune.]—A New York paper offers a series of rhymes for "Chicago." The list includes "Iago," "cargo," "largo," and "embargo." Whereat I feel impelled to cuss! Not as a Chicagoan resenting the misuse of my city's name, but as an American citizen, stirred to wrath by this gross abuse of the English language.

Where in Christendom outside this foreign colony huddled on Manhattan island does any one find the letter "r" so ignored? There is no warrant for it among cultivated English speaking people anywhere in the world. It is only down here, among people who spend their summer at "Bah Habbah" that the slovenly and ignorant fashion of eliding all but the initial "r" holds sway.

New York is largely impervious to criticism; but it ought to be stung into orthoepic decency. If the colloquial barbarisms of its streets cannot be kept out of its newspapers otherwise, censors or proofreaders should be imported from Chicago, or St. Louis, or Denver, or any other city where English is spoken correctly.

W. CAMPBELL.

SEES EVIL IN PROHIBITION PARTY.

Chicago, Nov. 10.—[Editor of The Tribune.]—One of the annoyances to the cause of prohibition is the prohibition party. The attempt to appropriate the prestige of the great progress of the cause to partisan aggrandizement is an offense to the whole body of temperance people, except the relatively small number enrolled in that party.

The launching of the party interrupted summarily the series of remarkable state victories which the cause was winning in the great crusade movement and it has continued to be a persistent obstacle in the way of united action by temperance people. If the votes diverted by that party were combined with the votes in other parties which are withheld from candidates and measures hostile to prohibition they would aid in making the temperance cause a factor commanding the serious consideration of all politicians who affect to treat it with contempt.

Votes for the candidates of this little party are regarded either as a negligible quantity or a direct contribution to the saloon power. Questions in which the predominant issue is so largely moral are not to be degraded to the level of political partisanship. They can prosper only on the high and broad plane of the conscientious convictions of men of all parties and of no party.

L. A. W.

MUNICIPAL SUFFRAGE FOR WOMEN.

Chicago, Nov. 10.—[Editor of The Tribune.]—The assertion so often made by woman suffragists that the women of England have municipal suffrage is misleading. Only unmarried women and widows have the ballot and the woman must be a householder or the sole occupant of a room as a lodger. No married woman has a vote. This is a different thing from allowing all women, married and single, of good and evil character to vote, and presumably, of course, to hold office.

The question of municipal suffrage for women has been fought over and over again in the Illinois legislature at almost, if not quite, every one of its sessions within the last ten or twelve years, and always with one result. The people of Illinois have never consented to such an innovation. No political party has ever been inclined to take the onus of advocating it.

It may be said that Chicago is not Illinois, but every one knows that if municipal suffrage were granted to the women of Chicago it would be the signal for a general uprising of the agitators in its favor all over the state. The Illinois legislature has never shown the slightest disposition to favor such a campaign.

CAROLINE F. CORBIN.

RAPID PROGRESS OF ESPERANTO.

Chicago, Nov. 10.—[Editor of The Tribune.]—Notwithstanding articles of hostile nature about Esperanto now and then appear in the newspapers, the Esperantists have great reason to feel elated at the progress the new universal language is making throughout the world.

The opponents are those who wished to advise Dr. Zamenhof, its founder, about changes in its construction, incompatible with fundamental principles and unity. Their assistance was not accepted and afterwards they declared his work a failure. Esperantists expect great results in the future from their labor. Already numerous congresses of international character have been held, extensive correspondence between the different countries is now going on, and the new tongue has been found to be all that was claimed for it.

The language is subject to development and evolution. A committee of eighty scientists and philologists, selected by the Dresden congress last August, is always ready to hear and adopt suggestions for improvement.

The best will win in the end. If any one can produce something better than Esperanto in its line he will gain riches and immortality.

OSCAR ODELIUS.

OPPOSES "TAG DAY" SUGGESTION.

Milwaukee, Wis., Nov. 10.—[Editor of The Tribune.]—I notice that the women of Chicago were to have a "tag day." I thought Chicago was too big and generous for the women to fall to this begging method in the name of charity. I am on the road all the time and have passed through several "tag days" in Detroit, Grand Rapids, and Ohio cities, and to see the women soliciting and stopping every man on the street is nearly the limit. No woman in any way connected with me will be one who will be insulted at every turn. If the women who are to do this work would make a strong newspaper campaign Thanksgiving week, asking each reader to send $1 to a responsible committee for charity's sake the gross amount would be greater and it certainly would be more respectable, more genteel, and less of a bad example to every beggar who makes his living that way.

J. K. C.

COMPLAINS OF MADISON STREET CARS.

Chicago, Nov. 10.—[Editor of The Tribune.]—The Tribune recently printed a letter praising the new type of street car just put on the Madison street line. This car is the worst that has appeared in the new lot that the company has bought. It is too narrow and is a deformity in every way. It is six inches too high to its platform, as are all the new cars.

A street car franchise in Chicago is worth a perfect car, not tomorrow, but now, in the beginning of rehabilitation. These new cars could all have been without this one great blemish to torment us for the next fifteen years. The car floor should not be more than one inch above the axles, and the wheels should be of less diameter.

We all remember what a time Yerkes had with the Indiana avenue horse cars; how the women folks fought for this low step, which had been wrenched from them by Yerkes' pretended improved cars.

Madison street is entitled to the best car that can be produced, not the worst. And all the rest of the city is entitled to just as good cars as Madison street.

CHARLES ROGERS.

Things Moving in Texas.

Rev. Williams of Will's Point has moved to our town.

Mr. Thaxton will move to west Texas in a short time.

School is moving on nicely and a literary society has been organized to meet every Friday night.

Mr. Hase has sold out his business and moved to Santow, Tex.—Lillian correspondence of the Burleson (Tex.) News.

No Cause for Hurry.

The minister of a certain parish in Scotland was walking one misty night through a street in the village when he fell into a deep hole. There was no ladder by which he could make his escape, and he began to shout for help. A laborer passing heard his cries, and, looking down, asked who he was. The minister told him, whereupon the laborer remarked, "Weel, weel, ye needna kick up sic a noise. You'll no be needed afore Sawbath, an' this is only Wednesday nicht."—Cleveland Leader.

NEWS OF THE THEATERS.

COMTESSE COQUETTE.
A Comedy in Three Acts.
BY
ROBERT BRACCO.
Presented in the Garrick Theater, Chicago, by Mme. Alla Nazimova and Her Company Nov. 10, 1908. The Cast:

Conte Silvio di Lorenzo	Brandon Tynan
Gino Ricardi	Dodson Mitchell
Footman	Robert Coleman
Giuseppi	Cyril Young
Bianca	Miss Fisher
Comtesse Nina di Lorenzo	Mme. Nazimova

"Comtesse Coquette" is the story of a flirt and a flirtation. As far as the play goes the flirt comes to a good end, and the flirtation, though it occasionally approaches the "border line of the permissible," amounts to little. So the whole affair impresses one as being rather a matter of trivial incidents. She was an incident, he was an incident, their threatened liaison an incident, the play an incident severely stretched. Yet it is trivial without being altogether uninteresting. It represents an Italian's efforts to write a second "Divorçons" without realizing that he has neither the skill, the wit, nor the invention of Victorien Sardou.

In playing it, however, Mme. Nazimova continued in sane mood and gave, so far as the part permitted, a rather interesting performance. It never rose far above the level of the commonplace, but it was frequently lighted by the play of her comedy eyes in her accepted comedy manner and spiced with one or two flashes of her Slavonic temper. No part of it thrilled the audience, no part appeared to charm it beyond compare. But being an even, smooth, technically deft, and not unreasonably tricky characterization, with several good moments, it caught the fancy of many and was politely applauded.

The coquetting countess was bored to death with a stodgy young husband. To relieve her boredom she tried her best to strike up a warm Italian flirtation with a certain lady killing gallant of an artist. She told him she was willing to be flirted with, urged him to put on his prettiest fascinations, but warned him that even then he was likely to fail.

He replied that all he asked of the gods that favored wicked lovers was a chance to set his traps according to formula. She might be ever so strong, or think herself so, but once she came, open mindedly, within the sphere of his influence she would be certain to surrender. She did not think so, but she was willing to try. Therefore when he dared her to visit him in his apartments she accepted the "challenge" and went.

Arrived there, she sat around in a pale blue creation, looked demurely at the floor, and dared him to begin his devil's work. Soon she had him appearing hopelessly ridiculous. Then her husband came, the usual scene of denunciation was threatened, but averted, and the two bored young people went back to their own home, looking sweet but thinking daggers.

The settling process is accomplished in the last act, which is several months later. The little countess, tired of coquetting, invites her still angry husband to drink tea with her in her boudoir. Then she makes love to him, tells him, though she has been in search of a lover, he is the only one she has found who suits her. When they are happy again the unsuccessful heart smasher calls, but hearing their chorused laughter he withdraws as quickly as and far less gracefully than he enters. And that's the end.

It is the sort of thing Rejane delights in doing, or used to before she began to grow old. A type of comedy they assure us is much more cleverly done abroad than in America, where the double entendre is blunt and amatory suggestiveness rather an unpopular theme. Afternoon tea comedies (with rum in the tea) can never again much of a hold in this country, because by the time they are relieved of the dash their native naughtiness is presumed to give them they have nothing left but the personalities of the players engaged in presenting them.

Nazimova interests rather than charms. There is always some doubt as to just what she will do next. She excites curiosity if she does not rivet the attention. Her countess was midway between a spoiled child and a fascinating young woman. Much of her pantomime was excellent, and her playful moods, while never unstudied, never spontaneous, were played with a certain prettiness.

Dodson Mitchell, who is no more romantic than a potato bug, was the sparking lover, and Brandon Tynan, who seems in danger of becoming a heavy and lugubrious art actor in place of the sometimes joyous juvenile he should be, was the serious young husband.

"Comptesse Coquette" will be continued until Thursday night, when "The Comet," something of a problem play, will be put on to wind up the Nazimova season.

A Rose Pink Music Hall.

He is a wise manager who knows his own business. J. J. Murdock has provided a luxurious parlor in the new Olympic music hall to which any one can retire the moment he does not care for "the show." It is the only theater we know of in which generous and comfortable provision is made for the care of the dissatisfied.

Mr. Murdock, than whom there are but few men in this country who know more about vaudeville and its exploitation, realizes that there is no such thing as a vaudeville "turn" that will please all the people all the time, and so he has furnished a beautiful rose-pink lounging parlor as feature of the new theater.

Two-thirds of the old lobby entrance that runs from Randolph street through to the doors of the playhouse proper has been cut off and richly fitted. A heavy old rose carpet, spread with oriental rugs, covers the floor, and clusters of hand painted roses decorate the wall panels. There are settees and chairs here, and the suggestion of luxuriousness is carried out in all the furnishings. A corps of maids presides over candy and cigar booths, and stand prepared to serve refreshments to the ladies who come to watch the gentlemen smoke. This room alone should charm enough men to fill it every evening, whether they go farther or not.

If they do go farther, however, they are quite likely to be well entertained, for Murdock is also a wise selecter of entertainment. He made a special feature of the bills when he managed the Masonic Temple roof garden some years ago, and he promises to do as much for the Olympic. This week in the theater proper, which also has been done over in rose colors, and is most attractive, the acts include eight lively English girls who sing and dance and change their costumes while a long legged Fred Stone eccentric named Clemmens holds the stage for them. There is also Mlle. de Dio, who has more electric lights working around her than any other dancer of recent seasons. Charles and Fannie Van are featured in a comedy sketch, "A Case of Emergency," Van playing a stage carpenter who is forced to take part in a singing and dancing number that is original and clever. Hyman Mayer repeats the planologue with which he scored in the Majestic a week ago, the Misses Kirksmith are musicians of a high order, Dick Crolius, another well known vaudevillian, offers a small comedy drama called "Shorty," and there are several others.

Smoking is permitted in all parts of the theater, and fans have been provided to keep the atmosphere cleared. The new Olympic as a music hall seems certain to prove most popular.

BURNS MANTLE.

Lohengrin.

Italian and French opera gave place to German at the International last Monday evening. Not that the performances are given in German. Italian and English are still commingled with more or less recklessness, but the opera itself this week is of origin distinctly German. "Lohengrin" is the bill and extra efforts have been put forward by the management to give the Wagner favorite a worthy and effective presentation. These efforts in the main have been crowned with success, the performance by the English section of the company being especially commendable. The Italian principals were most of them unfamiliar with the work and had to prepare it within the week. The task is too great to be performed with entire success. Mr. Russo and Miss Bertossi proved that they had labored nobly, and had achieved much, but Lohengrin and Elsa are rôles not well within either their vocal or their histrionic equipment, and while they did the best they could with them—the shortness of the time of preparation being taken into consideration—they were not seen and heard to best advantage.

In the English cast Mr. Sheehan was the Lohengrin and, as it is a part in which he has appeared countless times, he was wholly at home both in the music and the dramatic action. Miss Hemmi was the Elsa and gave excellent account of herself. In the performances both Monday and last evening Mrs. Shayne appeared as Ortrud. She looks and acts the rôle better than any she has assumed this season, and her singing while not compassing all the demands of the immensely trying part nevertheless has place among the best she has done.

Mr. Arcangeli was the Telramund, and, having appeared in the character before, he was a factor of strength in the performance. Mr. Bennett made a towering King Henry, enacted the royal rôle with dignity, and sang the music effectively. Hugh Anderson came forward as the Herald, and delivered the pronouncements of that important and vocally difficult individual clearly and with much of the sonority the music demands.

The chorus clearly had worked heroically and tirelessly at its important portion of the production, and the results achieved reflect credit upon the young singers, and entitle them to hearty commendation. The orchestra gave a surprisingly clear reading of much of the score, and the director, Mr. Nicosia, again showed of what excellent material he is made, and what a valuable factor he is in the organization. He brings his forces together and holds them there with admirable certainty, ease, and quietness.

This afternoon the English performance will be given, this evening, the Italian.

Willard Recital.

Last evening in Music hall Miss Carolyn Willard gave her annual piano recital. She had arranged a program both lengthy and exacting, containing compositions representative of the classic as well as the modern. I was able to hear her in only the first two numbers of her program. These consisted of a Gigue by Loeilly, which Leopold Godowsky had transcribed, and the Beethoven Sonata op. 101. While neither of these enabled the judging decisively as to the player's emotional and temperamental gifts, they sufficed to convince that she is the possessor of a clear, neat, and facile technic, and that she has the musicianship, the taste, and the intelligence which make for artistic and praise-meriting interpretation. She gave the Gigue with excellent appreciation of its musical style as well as its musical content, and the Beethoven Sonata she read clearly and understandably and with a tonal beauty which made listening pleasant and satisfying.

W. L. HUBBARD.

Police Stop "Salome" Performance.

[BY CABLE TO THE CHICAGO TRIBUNE.]

ST. PETERSBURG, Nov. 10.—A version of Wilde's "Salome" was stopped by the police tonight. The holy synod had vetoed the original as blasphemous, but sanctioned the production if Salome were transmuted into an Indian queen and a supposed king's body substituted for St. John's head, the dances being performed by the queen and attendants. This was staged and the performance had begun when the synod changed its mind and sent the police, who closed the show and sent the audience away.

UPLIFT OF AFRICA PLANNED: FUND OF $300,000 NEEDED.

Methodist Bishops Prepare for Work in Next Year—North and South Churches May Unite.

St. Louis, Mo., Nov. 10.—[Special.]—The launching of the African diamond jubilee today was one of the most significant actions of the general committee of the board of foreign missions of the Methodist Episcopal church. Many spoke in behalf of the plan to raise a special gift of at least $300,000 in the year 1909 for special work in Africa.

A statement of policy for the coming year for the entire denomination placed $1,500,000 as the sum which would be asked of the Methodist Episcopal church. Two million dollars was placed as the standard or an honor roll and $3,000,000 as the ideal toward which the church should be urged.

In the evening a union convention of laymen of the Methodist Episcopal church and the Methodist Episcopal church, south, was begun in the Union Methodist Episcopal church; the purpose of the convention is to organize the laymen to assist in carrying out the union of the two.

A touch of politics was given to the general missionary committee during the day. Bishop J. M. Walden read a quotation with approval from the Atlanta Constitution rejoicing over the fact that the solid south was being broken up.

NAMED BISHOP OF WASHINGTON

Dr. Alfred H. Harding, for Twenty-two Years Rector, Honored by Episcopal Church.

Washington, D. C., Nov. 10.—The Rev. Dr. Alfred H. Harding, for the last twenty-two years rector of St. Paul's Episcopal church this city, was elected bishop of Washington to succeed the late Henry Y. Satterlee late today at the fourth meeting of the thirteenth annual convention of this diocese. The Rev. Charles H. Brent, bishop of the Philippines, who was elected twice, declined both times, and the Rev. Dr. Mann of Trinity church, Boston, elected at the third meeting, also declined.

BAPTISTS INVITE BRANCHES TO JOIN THEM IN THEOLOGY.

Resolutions Indicating Close Harmony Between Three Churches Adopted at Congress of Ministers.

Closer harmony among ministers of the Baptist, Free Baptist, and Disciples denominations in the discussion of religious questions was brought about yesterday at a conference following the opening session of the twenty-sixth annual Baptist congress at the Memorial Baptist church, Oakwood boulevard and Cottage Grove avenue.

Albert G. Lawson, New York City, general secretary to Colgate university, was the author of the two resolutions, the first of which approved the election of Disciples and Free Baptists as members of the executive committee. The second requested a meeting between the conference executive committee and that of the Disciples' congress to take immediate steps to perfect a reunion. Both resolutions were adopted by the seventy-five delegates.

This is the first time that Free Baptists and Disciples have been invited by the Baptists to take part in the discussion of theological questions.

MEETINGS AND ENTERTAINMENTS.

The annual meeting of the Illinois State Association of Graduate Nurses will be held today in Oriental hall, the Masonic temple. In the morning the Rev. Caroline Bartlett Crane and Miss Julia C. Lathrop will speak on "The Need of Nursing in the County Almshouses."

The Polytechnic Society of Chicago will hold a reception in the galleries of the Art Institute Friday evening. An inspection of the exhibition of American artists will be the feature of the evening.

The society Philocharos (Swedish national dances) will give their seventh annual entertainment and ball at Claremont hall, 1680 North Clark street, Saturday evening.

James E. McDade will lecture before the Catholic Woman's league Saturday afternoon on the topic, "An Hour with the Poets." Mrs. Zadie Scanlan will sing.

An exhibit of work of the principal hand bookbinders of Chicago will be held at Browne's book store in the Fine Arts building today and tomorrow.

Robert E. Speer will address the students of Moody Bible institute tomorrow and Friday mornings.

"GYMS" IN SCHOOLS INDORSED BY AL[L]

President Schneider, Cooley and Trustee Greifenhagen Reach an Agreement.

DIFFER ONLY ON METHO[D]

Superintendent Shows He Fav[ors] Present Physical Culture, and "More of It."

A truce was declared yesterday in the co[ntroversy] between President Schneider [and] Supt. Cooley of the board of education [on] the question as to what are the proper qu[alifications] for a high school instructor in ph[ysical] culture.

In a recent report to the school mana[gement] committee Mr. Cooley urged that m[ore] college men and women be employed in [the] physical culture departments of the Chic[ago] schools, and prefaced his recommenda[tion] with a sharp criticism of the work done [by] the present instructors, most of whom [are] members of the German turnvereins. Hardly one of the men, he declared, could pla[y a] game of American baseball if his life depended on it.

Members of the turners' organization [in] the city resented the criticism and the[ir] cause was championed by President Sch[neider] and Trustee O. F. Greifenhagen, the po[...] going so far as to say that Ameri[can] high school sports have reached a s[tage] where they have become a disease.

Cooley Explains Position.

Yesterday, following a conference with [Mr.] Greifenhagen, Supt. Cooley wrote to the t[rustee] a letter in which he stated his atti[tude] toward the physical culture instructors [and] thereby, in Mr. Greifenhagen's opi[nion,] cleared the atmosphere almost if not q[uite] completely. The letter follows:

My Dear Mr. Greifenhagen: With refere[nce to] your inquiry concerning the purpose of the [report] on physical culture, I would say that [there] was no thought of doing less work in gymnas[tics] than we do now; in fact, I think we ought [to do] more.

My contention has been that we should ex[tend] the scope of the work and make the supervi[sion] cover the sports and games, which now are [...] to many abuses and consequently to [...] criticism. This, of course, will necessitate [the] addition of teachers to our force. Sincerely,

E. G. COOLEY.

"I am not receding from my position," [said] Mr. Cooley. "I believe that it is better [...] Hyde Park school, for instance, to giv[e a] trained instructor two hours off in the af[ter]noon and let him take personal supervision [of] the sports than to have the boys hire a c[oach] who may be of good moral character and [...] not. We need sane supervision of sports."

The report, which was sent back to [the] school management committee at the [last] meeting of the board, will come up for dis[cus]sion at the committee's meeting tomorr[ow.] President Schneider during the day decl[ared] that in his opinion the matter now has [been] arranged satisfactorily to everybody.

Smoke Nuisance Receives Blow.

Scores of complaints about violations of [the] smoke ordinance at various school buildi[ngs] have reached the board rooms within [the] last two weeks. One chimney which is s[aid] to be particularly irritating is that of [the] Goudy school. In regard to this, Mr[s.] Reed McCullough, 2281 Kenmore ave[nue,] wrote The Tribune yesterday:

The Goudy school, at Foster and Kenmore [...] smokes so that the maids and laundr[esses] who dry their clothes outdoors in our neighbor[hood] often have to wash pieces over, due to depo[sits of] soot. Things are especially bad from 8:30 to [...] a. m. Can't you stir up something?

Something was stirred up. Presi[dent] Schneider in the afternoon wrote to [the] school engineer in the city, warning th[at] failure to keep chimneys clean w[ill] result in immediate appearance before [the] trial committee.

"TAG DAY" PLANS ADVANCED; COMMITTEES ARE ANNOUNC[ED]

Five Charitable Organizations to Ben[efit] from Contributions Which Are Gi[ven] by Chicagoans on Nov. 24.

Plans for Chicago's "tag day," Nov. [24,] progressed yesterday. Committees were [or]ganized to represent each of the chari[ties in]terested.

The organizations that are to benefit by [the] tagging process and the committees that [are] to take charge of the work were announ[ced] yesterday as follows:

Children's Day association—Mrs. F. Ros[...], J. F. Thompson, Mrs. Albert Johnson, and [Mrs.] Charles A. White.

Boys' Shelter club of Allandale farm—Mrs. C[...] Hinckley, Mrs. A. R. Reynolds, Mrs. M. K. W[...], Mrs. Grace Dixon, and Mrs. Frank Allport.

Margaret Etter creche—Mrs. Lincoln M. C[...], Mrs. E. C. Dudley, Mrs. W. C. Free, and Mrs. [...] Lamson.

Chicago Home for Convalescent Women and C[hil]dren—Mrs. Robert H. Babcock, Mrs. Thoma[s ...] Ritchie, Mrs. Frank Baackes, Mrs. George Lo[...] and Mrs. W. L. Hodgkins.

South Side Free Dispensary for Children—[Mrs.] Charles D. Rogers, Mrs. George M. Eckles, [Mrs.] Frank W. Porter, Mrs. Charles C. Griswold, [and] Mrs. Orlando Metcalf Jr.

The societies which took the initiative [in] the "tag day" plans are the Children's [Day] association and the Boys' Shelter club. [The] former works in the interest of poor depe[nd]ent children in conjunction with the Juve[nile] court and the Hastings Hart society. [The] latter is a group of society women who [are] working for the Allandale farm at Lake V[illa,] Ill., founded for the training and educa[tion] of dependent boys.

EPISCOPAL DIVINES DENOUNC[E] PROPOSED FIRST WARD BA[LL]

Clergymen Go on Record in Resolut[ions] Condemning Affair "as Disgrace[ful to the] Name of the City."

Episcopal clergymen of Chicago and its [en]virons went on record yesterday against [the] proposed First ward ball.

In a resolution introduced by the Rev. [Her]bert B. Gwyn, rector of St. Simon's chu[rch,] at the annual meeting of the northeast[ern] deanery of the diocese of Chicago, and wh[ich] was unanimously adopted, the ball is [de]nounced as "a disgusting affair, a men[ace] to society, a disgrace to the name of the c[ity] and a serious reflection upon the mayor [and] the city council and the great party in wh[ose] name it is held."

The resolution adds: "Be it resolved, T[hat] we ask its discontinuance, and, failing [that,] the immediate suppression of its imm[oral] features."

EATERS.

suggestion of luxuriousness is
in all the furnishings. A corps
presides over candy and cigar
and prepared to serve refresh-
ladies who come to watch the
smoke. This room alone should
men to fill it every evening
go farther or not.

go farther, however, they are
be well entertained, for Mur-
wise selecter of entertainment.
special feature of the bills when he
Masonic Temple roof garden
ago, and he promises to do as
Olympic. This week in the
which also has been done over
and is most attractive, the acts
lively English girls who sing
and change their costumes while
Fred Stone eccentric named
olds the stage for them. There
de Dio, who has more electric
around her than any other
recent seasons. Charles and
are featured in a comedy sketch,
emergency," Van playing a stage
is forced to take part in a
dancing number that is original
Hyman Meyer repeats the
with which he scored in the Ma-
ago, the Misses Kirksmith are
a high order, Dick Crollus, an-
own vaudevillian, offers a small
called "Shorty," and there
here.
permitted in all parts of the
fans have been provided to keep
are cleared. The new Olympic
all seems certain to prove most
BURNS MANTLE.

French opera gave place to
the International last Monday
that the performances are
man. Italian and English are
with more or less reckless-
opera itself this week is of ori-
German. "Lohengrin" is the
efforts have been put forward
ement to give the Wagner fa-
thy and effective presentation,
in the main have been crowned
the performance by the Eng-
of the company being especially
The Italian principals were
unfamiliar with the work and
it within the week. The task
to be performed with entire
Russo and Miss Bertossi proved
and labored nobly, and had
but Lohengrin and Elsa are
within either their vocal or
equipment, and while they did
could with them—the short-
of preparation being taken
ation—they were not seen and
advantage.
lish cast Mr. Sheehan was the
as it is a part in which he
countless times, he was wholly
in the music and the dramatic
Hemmi was the Elsa and gave
of herself. In the perform-
Monday and last evening Mrs.
ared as Ortrud. She looks and
better than any she has as-
season, and her singing while not
the demands of the immense-
nevertheless has place among
done.
ell was the Telramund, and
red in the character before, he
of strength in the performance,
made a towering King Henry,
royal rôle with dignity, and sang
ctively. Hugh Anderson came
Herald, and delivered the pro-
of that important and vocally
idual clearly and with much of
the music demands.
clearly had worked heroically
at its important portion of the
and the results achieved reflect
the young singers, and entitle
commendation. The orches-
prisingly clear reading of much
and the director, Mr. Nicosia,
of what excellent material he is
a valuable factor he is in the
He brings his forces together
there with admirable certain-
quietness.
soon the English performance
this evening, the Italian.

cital.
in Music hall Miss Carolyn
her annual piano recital. She
a program both lengthy and
aining compositions represent-
classic as well as the modern.
hear her in only the first two
program. These consisted of
eilly, which Leopold Godowsky
ed, and the Beethoven Sonata
neither of these enabled the
ively as to the player's emo-
peramental gifts, they sufficed
that she is the possessor of a
facile technic, and that she
anship, the taste, and the in-
make for artistic and praise-
pretation. She gave the Gigue
appreciation of its musical
as its musical content, and the
nata she read clearly and un-
and with a tonal beauty which
pleasant and satisfying.
W. L. HUBBARD.

"Salome" Performance.
TO THE CHICAGO TRIBUNE.]
BURG, Nov. 10.—A version of
me" was stopped by the police
holy synod had vetoed the
asphemous, but sanctioned the
Salome were transmuted into
en and a supposed king's body
St. John's head, the dances
ed by the queen and attend-
e staged and the performance
en the synod changed its mind
olice, who closed the show and
nce away.

INVITE BRANCHES
N THEM IN THEOLOGY.

Indicating Close Harmony
Three Churches Adopted at
f Ministers.

ony among ministers of the
Baptist and Disciples denomi-
discussion of religious ques-
ght about yesterday at a con-
ing the opening session of the
nnual Baptist congress at the
ist church, Oakwood boule-
ge Grove avenue.
wson, New York City, general
ologate university, was the au-
resolutions, the first of which
election of Disciples and Free
embers of the executive com-
second requested a meeting be-
ference executive committee
e Disciples' congress to take
to perfect a reunion. Both
re adopted by the seventy-five

st time that Free Baptists and
been invited by the Baptists
the discussion of theological

AND ENTERTAINMENTS.

ting of the Illinois State Asso-
uate Nurses will be held today in
he Masonic temple. In the morn-
Caroline Bartlett Crane and Miss
op will speak on "The Need of
County Almshouses."
Society of Chicago will hold a re-
galleries of the Art Institute Fri-
An inspection of the exhibition of
will be the feature of the even-

ikarce (Swedish national dancers)
venth annual entertainment and
ent hall, 1620 North Clark street.

will lecture before the Catholic
Saturday afternoon on the topic,
the Poets." Mrs. Sadie Scanlon

ork of the principal hand book-
go will be held at Browne's book
Fine Arts building today and to-

will address the students of Moody
morrow and Friday mornings.

"GYMS" IN SCHOOLS INDORSED BY ALL.

President Schneider, Cooley, and Trustee Greifenhagen Reach an Agreement.

DIFFER ONLY ON METHOD.

Superintendent Shows He Favors Present Physical Culture, and "More of It."

A truce was declared yesterday in the controversy between President Schneider and Supt. Cooley of the board of education over the question as to what are the proper qualifications for a high school instructor in physical culture.

In a recent report to the school management committee Mr. Cooley urged that more college men and women be employed in the physical culture departments of the Chicago schools, and prefaced his recommendation with a sharp criticism of the work done by the present instructors, most of whom are members of the German turnvereins. Hardly one of the men, he declared, could play a game of American baseball if his life depended on it.

Members of the turners' organizations in the city resented the criticism and their cause was championed by President Schneider and Trustee O. F. Greifenhagen, the president going so far as to say that American high school sports have reached a stage where they have become a disease.

Cooley Explains Position.

Yesterday, following a conference with Mr. Greifenhagen, Supt. Cooley wrote to the trustee a letter in which he stated his attitude toward the physical culture instructors and thereby, in Mr. Greifenhagen's opinion cleared the atmosphere almost if not quite completely. The letter follows:

My Dear Mr. Greifenhagen: With reference to your inquiry concerning the purpose of the report on physical culture, I would say that there was no thought of doing less work in gymnasiums than we do now; in fact, I think we ought to do more.

My contention has been that we should enlarge the scope of the work and make the supervision over the sports and games, which now are subject to many excesses and consequently to just criticism. This, of course, will necessitate the addition of teachers to our force. Sincerely,

E. G. COOLEY.

"I am not receding from my position," said Mr. Cooley. "I believe that it is better, at Hyde Park school, for instance, to give a trained instructor two hours off in the afternoon and let him take personal supervision of the sports than to have the boys hire a coach who may be of good moral character and may not. We need sane supervision of sports."

The report, which was sent back to the school management committee at the last meeting of the board, will come up for discussion at the committee's meeting tomorrow. President Schneider during the day declared that in his opinion the matter now has been arranged satisfactorily to everybody.

Smoke Nuisance Receives Blow.

Scores of complaints about violations of the smoke ordinance at various school buildings have reached the board rooms within the last two weeks. One chimney which is said to be particularly irritating is that of the Goudy school. In regard to this, Myrtle Reed McCullough, 2281 Kenmore avenue, wrote THE TRIBUNE yesterday:

The Goudy school, at Foster and Kenmore avenues, smokes so that the maids and laundresses who dry their clothes outdoors in our neighborhood often have to wash pieces over, due to deposits of soot. Things are especially bad from 8:30 to 9:30 a. m. Can't you stir up something?

Something was stirred up. President Schneider in the afternoon wrote to each school engineer in the city, warning them that failure to keep chimneys clean would result in immediate appearance before the school committee.

"TAG DAY" PLANS ADVANCED; COMMITTEES ARE ANNOUNCED

Five Charitable Organizations to Benefit from Contributions Which Are Given by Chicagoans on Nov. 24.

Plans for Chicago's "tag day," Nov. 24, progressed yesterday. Committees were organized to represent each of the charities interested.

The organizations that are to benefit by the tagging process and the committees that are to take charge of the work were announced yesterday as follows:

Children's Day association—Mrs. F. Roe, Mrs. J. F. Thompson, Mrs. Albert Johnson, and Mrs. Charles A. White.

Boys' Shelter club of Allandale farm—Mrs. C. N. Bradley, Mrs. A. R. Reynolds, Mrs. M. K. Wood, Mrs. Grace Dixon, and Mrs. Frank Allport.

Margaret Etter crèche—Mrs. Lincoln M. Coy, Mrs. E. C. Dudley, Mrs. W. C. Free, and Mrs. L. J. Lesson.

Chicago Home for Convalescent Women and Children—Mrs. Robert H. Babcock, Mrs. Thomas N. Hinkle, Mrs. Frank Baackes, Mrs. George Lytton, and Mrs. W. L. Hodgkins.

South Side Free Dispensary for Children—Mrs. Charles D. Rogers, Mrs. George M. Eckles, Mrs. Frank W. Porter, Mrs. Charles C. Griswold, and Mrs. Orlando Metcalf Jr.

The societies which took the initiative in the "tag day" plans are the Children's day association and the Boys' Shelter club. The former works in the interest of poor dependent children in conjunction with the Juvenile court and the Hastings Hart society. The latter is a group of society women who are working for the Allandale farm at Lake Villa, Ill., founded for the training and education of dependent boys.

EPISCOPAL DIVINES DENOUNCE PROPOSED FIRST WARD BALL.

Clergymen Go on Record in Resolution Condemning Affair "as Disgrace to Name of the City."

Episcopal clergymen of Chicago and its environs went on record yesterday against the proposed First ward ball.

In a resolution introduced by the Rev. Herbert B. Gwyn, rector of St. Simon's church, at the annual meeting of the northeastern deanery of the diocese of Chicago, and which was unanimously adopted, the ball is denounced as "a disgusting affair, a menace to society, a disgrace to the name of the city, and a serious reflection upon the mayor and the city council and the great party in whose name it is held."

The resolution adds: "Be it resolved, That we ask its discontinuance, and, failing this, the immediate suppression of its immoral features."

Plant Now Shrubs and Fruit Trees
Tulips Lilies
Vaughan's Seeds 84 & 86 Randolph St.

NEWS OF THE SOCIETY WORLD

Weddings and Engagements Add Interest to the Season.

DEBUTANTES AID CONCERT.

Many to Assist at Benefit of Children's Memorial Hospital.

Wedding announcements, weddings, and engagements continue to be the absorbing topic of the opening season. The marriage of Miss Edith Marguerite Butler, daughter of Mr. and Mrs. William H. Butler of Englewood, to Elmer Otto Ericson took place last evening at the home of the bride, the Rev. John C. Jones officiating. Only the immediate families were present.

The bride was attended by her sister, Miss Helen Butler, and Norman W. Ericson, a brother of the groom, acted as best man. The groom is a son of Mr. and Mrs. Otto C. Ericson of Evanston, the former president of C. Jevne & Co. Mr. and Mrs. Ericson will be at home Tuesdays in December at 5002 Champlain avenue.

Another wedding of last evening—one of particular interest in University of Chicago circles—was that of Miss Esther Mary Hall, daughter of Mrs. L. A. Hall, 460 East Fifty-sixth street, to Karl Hale Dixon of Auburn Park. The ceremony was performed at the Hyde Park Baptist church by the Rev. E. W. Lounsbury, who married the bride's parents.

The bride wore an empire gown of white satin messaline, trimmed with Irish lace and net, and a full tulle veil with orange blossoms. Miss Mary Dixon, a sister of the bridegroom, acted as maid of honor. The bridesmaids were Miss Charlotte Sagar, Miss Helen Kinsman, Miss Vere Huntington, and Miss Edna Turrentine of New Orleans. Fred T. Hall, a brother of the bride, was best man. After the ceremony, Mr. and Mrs. Dixon left for a mountain trip in the west. They will be at home after Jan. 1 in Boise, Idaho.

Miss Julia Van Hoff Bell, daughter of Mrs. Mifflin E. Bell, was married in the afternoon to Hugh Lafayette McWilliams, the ceremony taking place at 4 o'clock at the home of the bride's sister, Mrs. Alexander Jerrems, 208 East Forty-fourth street. The Rev. William P. Merrill officiated. Mr. and Mrs. McWilliams will spend their honeymoon in Europe.

The marriage of Miss Minnie Page McDevitt, daughter of Mr. and Mrs. James McDevitt, 4213 Lake avenue, to George Worden Clucas of Pueblo, Col., will take place Wednesday evening, Nov. 18, at the South Congregational church, the Rev. Willard H. Robinson officiating. The couple will be at home after Jan. 1 at 1224 Farwell avenue.

Saturday, Jan. 2, has been set as the date for the marriage of Miss Elizabeth Rankin, daughter of Mr. and Mrs. James A. Rankin, 5659 Woodlawn avenue, to Edward Clark Crossett of Davenport, Ia. The ceremony will take place in the evening at the Hyde Park Baptist church.

The marriage of Miss Rosebud Hasterlik, daughter of Mr. and Mrs. Simon Hasterlik, 4800 Michigan avenue, to David Harris will take place Saturday evening, Nov. 21, at the home of the bride, the Rev. Tobias Schanfarber officiating.

Mrs. Catherine Langhenry of Wilmette announces the marriage of her daughter, Bertha, to William Evers of Spokane, Wash. The wedding took place last Wednesday.

Mrs. W. Northcote Geare of 256 Jarvis street, Toronto, Can., has announced the engagement of her daughter, Miss Lillian Northcote Geare, to W. Arthur Jenkins of St. Louis, Mo. Mrs. Geare and her daughter resided until recently on the north side, where Miss Geare, who is a brilliant vocalist, is well known in musical circles.

An impromptu celebration of the eightieth birthday of Thomas Murdoch was held last week at the Metropole hotel, and Mr. Murdoch was showered with gifts, one of them being an enormous bunch of eighty American beauty roses. Added significance was given to the festivities by the announcement of the gradual return to health of Mr. Murdoch, who has been seriously ill.

CATHOLICS PLAN FOR SLUM UPLIFT

Great Colonization Movement Likely to Grow Out of Missionary Congress.

NOTED BISHOPS COMING.

Committee Is Appointed to Distribute Tickets for Big Massmeeting.

As a result of the missionary congress to be held in Chicago next week it is probable that the mighty organized machinery of the Roman Catholic church in the United States will be concentrated in an effort to solve the problem of city slums.

"Colonization" is the general subject under which the matter will be discussed by the laymen, priests, and prelates in the sessions of the congress, and if those favorable to the idea prevail, the energies of the church may be devoted to a systematic attempt to move large masses of slum dwellers to Catholic colonies on the western prairies and to divert the tide of immigration to the country in the same manner.

Many years ago the idea was given a short trial and large Catholic colonies were founded in Nebraska and Minnesota. Each colony, however, was established solely on the initiative of some one priest or bishop and therefore depended to a large extent on the longevity, perseverance, or finances of one man, and endured corresponding hardships.

Think Plan Practicable.

Advocates of the resumption of this policy on a large scale say that owing to its new ecclesiastical status with reference to Rome, and the growth of the idea of home missions, a thing absolutely unknown to the Roman Catholic church in the United States until the Catholic Church Extension society was organized a few years ago by Archbishop Quigley and Dr. Francis C. Kelley, the settling through the agency of the church of hundreds of thousands of men and women who would otherwise go to fill the congested districts of the cities, on farms in the country, is entirely practicable.

As formulated at present, the plan is for the Church Extension society to act as a great clearing house through which families may be induced and assisted to settle on tracts under the control of land companies operated on a strictly business basis, and on which churches, pastoral residences, and schools already have been built. The alternative of going into districts in which the church has not been established has caused many hundreds of thousands of Roman Catholic immigrants to remain in the cities.

An interesting and convincing experiment along this line has been tried by Archbishop Quigley, who has shifted large bodies of Poles and men of other nationalities from the slums to the suburbs simply by having churches built for them on the outskirts of the city. It is significant that Bishop Paul Peter Rhode, the only Polish bishop in the country, whose charges are almost all city dwellers, will lead this discussion.

Expect Rush for Tickets.

One of the difficulties facing those in charge of the congress is that of the distribution of tickets for the massmeeting to be held the night after the close of the formal sessions. It is certain that many thousands more than can be accommodated will wish to be present.

Two distinguished ecclesiastics are expected to arrive today to attend the congress. They are the Rt. Rev. M. J. Hoban, D. D., bishop of Scranton, Pa., and the Most Rev. Fergus Patrick McEvay, archbishop of Toronto and chairman of the board of governors of the Catholic Church Extension society of Canada. The former will be the guest of De Paul university and the latter of Father P. J. Tinan of St. Columbkill's church.

DEFENDS THE WIFE DESERTER

Mrs. Corinne Brown Contends They Are Justified as Rule.

BUT ONLY ON NOVEL GROUND.

Should Meet Poverty by Leaving Their Spouses Free to Get Aid.

"The men of today are justified as a rule in deserting their wives, when they do it for economic reasons. In times of stress and panic, the noblest thing a man can do is to leave his wife unprotected, for he himself can command no sympathy and stands between her and relief."

The foregoing view was presented by Mrs. Corinne Brown yesterday afternoon for the consideration of the Woodlawn Park Woman's club.

The subject of her address was the position of woman in the world, and in it she indicated the universe always had revolved around woman, but femininity was just getting on to this fact.

In brief, Mrs. Brown claimed woman was a superior mentality and occupied a more important place than her partner in the general scheme of things.

But Man Should Sacrifice Himself.

Then she amplified her above remark regarding wife desertion with an addition that to an ordinary man might seem to show considerable reliance was still to be placed upon masculinity in case of emergency.

"In deserting his wife," Mrs. Brown added, "man takes on himself all opprobrium and creates a sympathy for her which results in ready belief."

During the address such minor thoughts found expression as that Nimrod was a greater man than Roosevelt because he was a better hunter and that woman does not oppose man in his scheme for his own salvation except when he interferes with her.

Jack London is artistic and not scientific, she explained, when she was brought to account for the fact that he depicted tenderness in a savage man against Mrs. Brown's contention that tenderness is a cultivated feeling.

Becomes Tender with Freedom.

"Woman does not become materialistic and hard when free but when fettered," continued Mrs. Brown. "The larger freedom of today is making for a more tender womanhood."

Cupid's "Waterloo."

"Love laughs at Locksmiths" was written centuries before the Yale Lock was invented.

Nowadays the door equipped with a Yale Lock is barred against everything but the Key that was made to open it.

Yale Locks on all the doors mean an exclusiveness that defies unwelcome visitors.

Ask your dealer to show you the Yale Mortise Night Latch 66.

THE YALE & TOWNE MFG. CO.
The only makers of genuine Yale Locks.

MARSHALL FIELD & CO.

SUGGEST

The Advisability of Beginning Christmas Shopping NOW

and refer intending purchasers to several significant facts which have widely established this store as an ideal supply center for gift merchandise:

The widest latitude for selection both in varieties and in prices is afforded in the thorough readiness of all sections.

Our Christmas sections are so established throughout the house as to avoid the uncomfortable crowding that would otherwise be inevitable.

Through our wide, roomy aisles and the efficient service of our fifty or more passenger elevators, all these sections are of almost immediate access.

AND FINALLY WE EMPHASIZE THIS VERY IMPORTANT FACT:

Every gift chosen from these Christmas lines carries with it to the recipient the assurance that it is the best of its kind.

Simple, practical, inexpensive lamps for the desk, table, reading and somnoe stand, and piano. We show a large line of desirable designs at moderate prices.

The Tobey Furniture Company

Wabash Avenue and Washington Street

Worth 20¢ a Sack More

GOLD MEDAL FLOUR

Costs No More

A Perfect Train
The Los Angeles Limited

Famous for service. No excess fare.

Electric Block Signal Protection—the safe road to travel

Composite Observation Cars, Pullman Drawing Room and Compartment Sleeping Cars, Pullman Tourist Sleeping Cars and Dining Cars — electric lighted and well ventilated. The train to take to Southern California.

Chicago & North-Western, Union Pacific and Salt Lake Route

Side trip, during season, to Yellowstone Park, at low rate on all through tickets. Write for Booklets

120 Jackson Boul. Phone
212 Clark Street Randolph 141

Mandel Brothers

Skirts made to order at $2, 2.50 *and* $3

These prices are for the making only, and the work is done by experienced men tailors. The offer is limited to patrons who buy the fabrics here at 1.25 per yard and over. Main floor, dress goods section.

We show 12 up-to-date models from which to select, and guarantee an excellent grade of workmanship. Making includes findings and trimmings free of charge.

2.00
2.50
3.00

One fitting allowed

It will be evident to any one who examines these skirts that these prices are very low—in fact, lower than could be obtained in any other way. Prices for making, $2, 2.50 and $3.

SPECIAL EXCURSION TO FLORIDA

AND SOUTHEASTERN POINTS

November 24th

VIA

QUEEN & CRESCENT ROUTE and Southern Railway

Round Trip Rates from Chicago

Chattanooga, Tenn.	[illegible]
Knoxville, Tenn.	[illegible]
Atlanta, Ga.	[illegible]
Asheville, N. C.	[illegible]
Jacksonville, Fla.	[illegible]
Tampa, Fla.	[illegible]
Miami, Fla.	[illegible]
St. Augustine, Fla.	[illegible]

Correspondingly low rates to all other points in the

SOUTH and SOUTHEAST

Tickets Good 21 Days. Stop-Over Privileges.

FOR FULL INFORMATION ADDRESS

A. J. LYTLE

Northern Passenger Agent Queen & Crescent Route

93 ADAMS ST., CHICAGO. Phone Central 1022.

THE Keeley Cure

Established 1880

Dwight Illinois

CHICAGO OFFICE: 608 Rector Building, Tel. Central 3235 122 MONROE ST.

Joe Tinker Cheered by Rooters. Minor Leagues in Tangle. Football.

MR. TINKER GETS A CURTAIN CALL.

Former Shortstop and Present Histrionic Star Talks Philosophically.

DEBUT A GREAT SUCCESS.

Ecstatic Shouts Shake Scenery as He Crosses His Theatrical Rubicon.

BY J. G. DAVIS.

"When you step to the plate at a critical stage of the game with 20,000 excited fans howling for a base hit to win the game and a big lump comes up in your throat, no one knows it is there but yourself, but when you stand in front of the footlights to make a speech and the big lump comes up, everybody soon knows it is there."

Stepping for a moment out of the character of Bud Hall, coach of the Harvard crew in "Brown of Harvard," at the People's theater, Joe Tinker, the Cub shortstop, last night delivered this little bit of philosophy, the truth of which impressed all in the house who ever had been caught in the same predicament.

But there did not appear to be any lump in Joseph's throat, and he crossed his theatrical rubicon with flying colors. Twice before had his magnetic words inspired the crimson oarsmen to triumph over their English rivals, but these were merely preliminary spins in comparison to the performance of last night.

Defer to Budding Thespian.

Joe had asked his baseball admirers to give him one night of grace, and they, knowing his sensitive disposition, kindly refrained from embarrassing the budding young thespian on the threshold of his stage career, but one night was their limit. Last night they were out in force, and those who came to scoff were forced to admit that, with a little practice, Joe could straighten out some of Bill Shakspeare's curves.

Whether delivering his written lines or tushing impromptu speeches, Joe displayed a great grasp of the situation, while in the athletic activities he caverted around the stage with the same easy grace with which he adorns the diamond.

It was an expectant throng that waited for the finale of the first act, in which Joe has a bench part. Then came the "home run gallop" by the orchestra, and after Big Orvie Overall and Secretary Williams had returned to their seats the signal for the curtain was given.

Toot! Toot! Here Comes Bud!

The scene was a yard at Harvard, but not the ball yard. The muscular Crimson crew was discovered near the footlight base lines. Bud Hall, in waiting behind a friendly wall, getting a good lead, came dashing down among the boys, bringing up against a stately old tree in the middle of the yard.

Clad in a white sweater with a big H on the front, navy blue pants and immaculate white shoes, Joe looked the part of Bud Hall, the varsity coach. It was the moment the fans had been looking for and Bud had to climb out of his character.

"This getting up here and saying things not written in your part——"

"Give us a home run, Joe," interrupted a fan.

"A single will do," suggested another fan.

"——as easy as saying," went on Joe.

"Take your bat," shouted another spectator.

"——the lines you have rehearsed."

Gets Back Into His Part.

Then Joe delivered the little bit of philosophy as the lump in the throat and was allowed to proceed as Bud Hall.

Lew Wallace Williams took part in a baseball scene with the battery announced as Mathewson and Brennahan, but contrary to expectation, he fanned out after knocking one ball through the roof.

Joe scored so heavily in the third act that visions of a black comedian with a Chicago accent danced in mine—one of those Home Wagner affairs, in which you notice your own terms. All is bustle and excitement in the varsity boat clubhouse. Up and down the stairs leading to the room of the crew he jumps, giving one man a stiff jolt for being late, and when the coxswain of the rival English crew says he has seen the Harvard men do fair work, Bud thunders:

"Fair work! That is what the whole American nation is being on the last half of the race.

"Put all your energy in the last half of the race; don't lose your nerve; forget there is anybody on the bank, and row like h——l!" This was his exhortation to the coxswain.

Bud Gets Out of Game.

Then when the triumphant crew returned after its thrilling victory Bud and his men were given another great reception, and Bud is out of the coaching boat forever.

Old time baseball fans who saw Anson in "A Runaway Colt" and Rube Waddell in "The Strain of Guilt" were of the opinion that the shortstop of the world's champions has these two diamond stars beaten all to the boards when it comes to histrionic ability. Joe is not so certain of his ability nor has he yet received any of those sweet scented missives which come to all great actors. However, he says that Mrs. Tinker is well satisfied with his work and that is good enough for him.

Big Orvie Overall said he had no idea Joe could put up such a classic performance, while Secretary Williams said President Murphy ought to have the cast take a trip to Chicago to see Joe.

Among those present were Ed. Hasman, who let a party of board of trade rooters, and Johnny Evers and S. Harris, whom Mr. Tinker announced off the stage were the Duff Pedal Brothers and to whom he attributed his fortitude receptions.

DEFER TICKET SCALPING CASE.

National Commission Passes Most Important Business Owing to Chairman Herrmann's Absence.

Action on the charges of ticket scalping in connection with the last world's series was not taken up by the national commission in its meeting here yesterday, but was deferred, partially because of the inability of Chairman Herrmann of the commission to visit the scalping card party to permit further investigation of recently discovered sources of information.

Those present at the meeting were Presidents Johnson of the American league and Pulliam of the national league and Secretary John E. Bruce (not Bush) of the commission.

It was decided to make all future emblems to be given players for winning the world's championship uniform in design and cost. This is a departure from previous methods of permitting the players to choose each year the form of the emblems to be given them. While no designs have been discussed definitely, it is thought by the commissioners that some form of button will be most suitable, the designs to be permanent, except for the figures "1908," "1909," etc.

The case of Player Ford, charged with using an assumed name while with the Brandon club of the Northern league and belonging to the Philadelphia Nationals, was decided. The player was declared ineligible to organized baseball and the Brandon club was fined $250 for harboring him.

It was decided to defer action of any matters that might come to the commission from the minor leagues, now in session here, until the January meeting of the commission. Another meeting will be held today to clear the docket of several pending cases.

Clarke Griffith buttled up the commissioners, seeking a conference with Garry Herrmann, who was to have met him here to talk over the management of the Cincinnati club, but Herrmann telephoned that his injured ankle would make it impossible for him to come to Chicago at all this week.

President Comiskey is organizing a moose hunting trip, to start for Minnesota's tall timbers Saturday night, having found the chase of smaller game, like deer and quail, insufficiently exciting.

Which Will Be the Manager?

St. Louis, Mo., Nov. 10.—[Special.]—According to Sullivan, Manager Gilmore of the Boston National league club, at present in St. Louis, Dahlen or Beaumont of the Doves will be the next manager of the Cardinals. He states that Robison has been delegating for one to the other man, and that Owner Dovey is not adverse to effecting a swap of players. "I don't say that Mr. Robison can see them met," Gilmore said tonight, "but I do know that Mr. Dovey likes some of the players on the St. Louis club, and I understand that it is on the mark for a trade."

Balenti to Play Baseball.

Philadelphia, Pa., Nov. 10.—[Special.]—Mike Balenti, the Carlisle Indian school quarter back, will play professional baseball at the close of his career at Carlisle. Balenti, in addition to being a great football player, is also a diamond expert. He has promised Chief Bender, the Athletic pitcher, that he will join that team and play under Connie Mack.

MINORS SUSPEND 33 PLAYERS

Culprits Who Played the Logan Squares on Ineligible List.

MAGNATES IN INTERNAL ROW

Danger That Two Leagues May Bolt Organization Today.

BY I. E. SANBORN.

Thirty-three minor league ball players were put on the ineligible list and one minor league club owner was barred from organized baseball by the board of arbitration of the National Association of Professional Baseball Leagues, and the organization itself was involved in an internal squabble which will result in disruption if the threats of some of the more belligerent are carried out when the meeting is resumed today at the Auditorium Annex.

The players punished by the board were those members of the Minneapolis and Milwaukee American association teams who played against the Logan Squares in this city and others who have engaged in games with the "outlaw" California league. The club owner banished from the game is President Wolfe of the Spokane club of the Pacific Northwest league, who made charges against an umpire and failed to prove them. The internal row arose, as expected, out of the demand of the American association and Eastern leagues for a divorce from two other leagues in class A.

Rumors of Secession.

The reference of these demands to a committee on constitutional revision was accepted by the two plaintiffs at the first step toward a graceful furlough of their request and several club owners were unquietded in the assertional that if a denial is forthcoming at the close of today's session, when the committee's report has been made a special order of business, the American association and Eastern league will withdraw from the organization.

The demand was presented by President O'Brien of the American association in the form of an amendment to the organization's constitution, as spokesman for the two big minors. In effect the amendment would reduce the Southern and Western leagues from their present ranking in class A to class B and would reduce the board of arbitration from seven to five members, of whom the American association, the Eastern and Pacific coast leagues would name three, leaving only two members of the remaining three classes.

As nearly as could be ascertained the minors were prepared to grant the change in classification sought by the larger circuits, but coupling with it the demand for control of the board of arbitration turned them in favor of the change against it. The class C and D leagues, with a strong vote on account of their number, were lined up in favor of granting the big fellows the request for segregation because the little fellows were looking for relief from the injustice of the draft and the big fellows had promised to vote for it. But when the demand for a majority on the arbitration board was sprung on the meeting the little fellows showed immediate signs of bolting.

Want Shorter Drafting Season.

The lower classes sought to have the drafting periods shortened to fifteen days for each of the higher classes and to have the drafting prices raised to $400 for class C and $300 for class D, the same as is paid by the major leagues. This proposition was going through finely when class B representatives sought a change along the same lines, and President Moll of the Wisconsin-Illinois league spilled the beans by opposing a move to join the two issues.

The outcome was a motion to refer the amendments offered by both the "minors" and "majors" the big class A fellows to a committee on revision of the constitution, with instructions to report its findings at the opening of today's session. President F. P. Foyer of the National association appointed to that committee C. S. Havenor of the Western association from class A; Dr. Carson, president of the Central league, from class B; C. W. Berger, president of the South Atlantic league, from class C, and C. F. Moll, president of the Wisconsin-Illinois league, from class D, with Secretary J. H. Farrell of the National association as chairman.

The committee met last night and reached a decision of great importance, but declined to make known the tenor of their report until it is submitted to the organization as a whole this morning.

The probable fate of the demands of the big fellows was foreshadowed by a veteran member of the organization, who declined the use of his name, thus:

"I was in favor of granting them a special classification of their own, if they want it. Their size entitles them to it, and with the smaller leagues lined up with them there is no doubt the amendment would have been adopted but for the addition of that proposition to give the big fellows absolute control of the board of arbitration. Some years ago they were given three out of five members of that board, and for a year they misused that power to advance their own interests and squeeze the small fellows. Then the board was increased to seven members, giving the balance of power to the smaller circuits. Now that the big fellows seek a return to former conditions the little fellows remember things and are not likely to trust their welfare to the same hands again."

Big Fry Maintains Silence.

President O'Brien of the American association declined to express an opinion on the outcome if a refusal of the demands is forthcoming. Reports were persistent and strong, however, that the American association and Eastern leagues had agreed to stick together to a finish this time and withdraw if their requests were denied.

Practically the entire session was devoted to these two topics. The routine business at the opening of the meeting was disposed of quickly. The roll call disclosed the presence of representatives of twenty-three leagues with voting power, and in all there were 118 delegates entitled to a voice in the affairs of the organization. The report of Secretary Farrell was submitted in pamphlet form and accepted. This set forth the fact that there were thirty-seven leagues qualified for membership, and these embraced 228 cities and towns. In transacting the business of the organization for the season of 1908 14,127 letters were handled by the secretary's office, 1,824 telegrams were received, and 1,189 sent.

Over 6,500 players' contracts were recorded with the secretary during the year, and 10,500 official bulletins were sent out. Over $320,000 was received in transit for purchased and drafted players during the year. Of this sum over $107,000 was for purchased players, over $40,000 for options exercised, and over $100,000 for drafted players. The total number of players drafted by the National league from minors this season was forty-three and by the American league sixty-seven. The financial report was submitted to an auditing committee composed of W. H. Kunes of the Pacific Northwest league, Dr. Carson of the Central league, and C. H. Morton of the Ohio and Pennsylvania league.

President Powers brought to the attention of the association the deaths during the year of Henry Chadwick, honorary member, and of T. J. Byrne of Columbus, appointing a committee of resolutions Messrs. Ewing of San Francisco, Sexton of Rock Island, and O'Brien of Milwaukee.

The session of the board of arbitration in the morning was devoted chiefly to considering the cases of the players who had transgressed the rule against playing with ineligible teams. Pitcher Tom Dougherty appeared and was heard in his own defense, his plea being the understanding there would be no infraction of the rules if they played against the Logan Squares if Jimmy Callahan did not take part in the game.

The board decided to suspend the twelve Minneapolis players and the four Milwaukee players who played games in this city, then added to the ineligible list the names of seventeen players who have taken part in games with or against the "outlaw" league teams in California. The decision followed the lines of that made by the national commission against major league players for the same offense, the clubs to which the players belong are asked to refrain from signing them until they are reinstated. The players must apply for reinstatement individually and their fines will be imposed individually. It was the sentiment of the board, unofficially expressed, to make the fine light for first offenders.

Spokane Owner Barred.

The case of President Wolfe of the Spokane club occupied little time. This magnate was asked to substantiate charges he had made in western newspapers against Umpire Fray of his league, accusing him of association with gamblers. No proof of the charges being forthcoming, the board declared the club owner barred from organized baseball. Pitcher Lillvelt was awarded to the Mobile club, the claim of the Little Rock team being found invalid.

The rest of the cases before the board were carried over until the adjournment of the national association's meeting, which is expected to be reached tonight.

In the curb market downstairs the Boston American league club disposed of Frank Donohue's services to the Providence club. President Dovey of the Boston Nationals purchased Fielder Jones's Danner from Portland, Ore. Rumor suggested the name of Jimmy Ryan as the next manager of the St. Louis Cardinals, but Jimmy denied having received the offer.

Will Submit to an Operation.

On the advice of physicians Dave Brain, the Giant utility player, has decided to submit to an operation to remove his appendix, from which he experienced considerable trouble last season. He will go to the Wesley hospital, Twenty-fifth and Dearborn streets, today to prepare for the operation, and, in the good physical condition Brain now is, the doctors promise quick recovery. Also it is promised he will be in better shape for baseball next season.

Calls Meeting of National League.

President Pulliam of the National Baseball league yesterday sent out announcements to club presidents that the annual meeting of the league will be held at New York Tuesday, December 8, at 2 o'clock p. m., at the Waldorf-Astoria hotel. The board of directors will meet on the same day at noon.

Minor Baseball Writers Organize.

Baseball writers from American association cities who were in Chicago attending the meeting of the National association of minors met yesterday at the Annex and organized the American Association of Baseball Writers.

Reds at Cuban Capital.

[BY CABLE TO THE CHICAGO TRIBUNE.]

HAVANA, Nov. 10.—The team of Cincinnati National league baseball players has arrived here. It will play twelve tri-weekly games with Cuban clubs, beginning tomorrow.

PACKEY YEARNS FOR THE STAGE.

Crack Lightweight Thinks Jealousy Then Would Induce Champion Nelson to Meet Him.

And now it is Packey McFarland, the popular little stockyards fighter, who is to follow in the footsteps of Joe Tinker, Jim Corbett, Battling Nelson, and other notables in the world of sport and take a chance on the business side of the footlights. He has reached the conclusion, since his arrival in Philadelphia, where he is to fight Tommy Murphy, that his only chance to get a crack at Nelson is to make the Dane jealous by going on the stage and becoming the matinee idol.

KAUFMAN PUTS OUT MUSTAIN.

End of the Fight at Los Angeles Comes in the Fourteenth Round of the Contest.

Los Angeles, Cal., Nov. 10.—Al Kaufman knocked out Terry Mustain tonight in the fourteenth round of the scheduled twenty round battle.

Young Loughrey Beats Quill.

Boston, Mass., Nov. 10.—[Special.]—Young Loughrey of Philadelphia won a twelve round bout with Tommy Quill of Brockton here tonight before the Armory A. A. The men met here six weeks ago and went to a draw. Loughrey had all the better of tonight's battle.

Moore Defeats Willie Gibbs.

Philadelphia, Pa., Nov. 10.—[Special.]—Franklin Moore had the better of the argument with Willie Gibbs in their six round bout at the Douglass A. C. tonight.

Demarest Leads at Billiards.

Kansas City, Mo., Nov. 10.—[Special.]—In the final block of the 1,200 point 18.2 balk line exhibition billiard match between Calvin Demarest, amateur champion, and Charles Peris, Kansas City's best professional cue artist, tonight, the champion had a slight lead at the finish, the score being 300 to 278.

IN THE WAKE OF THE NEWS.

BY HEK.

A RHYME ON THE PASSING OF RILEY.

There comes a tale from Dallas town—
A tale that Silver Bill is dying—
The Bill that never lived it down—
And all the ancient sports are crying.

A precious few are left about
Who knew Bill Riley in his glory—
The friend alike of tout and touts
The hero of the song and story.

That treats of old Chicago days,
When from the day the night did borrow;
When we pursued our careless ways,
And 6 a. m. just meant tomorrow.

When night was when the bright eyes bloomed,
And daytime was the time for sleeping,
When eat a ruddy glow assumed,
We then unto the hay were creeping.

When gaslight was the only ray,
And moonbeams were the mute reminder
Of that obtrusive orb of day
Which irked the eyes of midnight grinder.

When, stalking forth at early shade,
We had our breakfast in the alley,
Where Boyle the choicest dishes laid,
And all the careless ones were pally.

When day was night and night was day,
And knew no time of demarcation;
When cops tried their own sweet way,
And did not ask an explanation.

When keyless doors swung to and fro,
And no one thought of interfering;
When hackmen flitted on the go,
And held the right to do the steering.

That was the time when Bill he said—
Bill Riley, who, they say, is going—
"All's grist that comes unto this mill,
And this the proper time for blowing."

And he was generous withal.
He made it quick and sloughed it quicker.
No luckless wight with store of gall,
Nor hasheen quite the worse for liquor,

Appealed to Silver Bill in vain;
He'd stake him though he ne'er had met him.
No friend of his who was in pain,
But he'd arise and go and get him.

He got it, but he passed it out.
A hard luck yarn would ever reach him.
He fell for all, beyond a doubt,
Experience could never teach him.

We liked the way he dealt for us,
Even though we had to stand for losing,
For when we tried to turn the fuse,
The copper said: "It wur yer choosing.

"There's nawthin' I can do for you;
You bucked it whin yer eyes were open.
Move an or I will put you through.
I knows me juty; I'm not gropin."

O, dreamy, dreamy boyhood days,
When old Bill Riley laid the prices;
When we pursued our reckless ways,
Unmindful of the wiles and vices!

If Riley's on the blow card bent,
We'll shed a tear when it is over.
The coin he made the coin he spent,
And while he lived he lived in clover.

If you want to see Joe Tinker act, take any west side car to Leavitt street, and then ask a policeman, if you can find one who can understand your language.

When it comes to speed an annual meeting, a class C magnate doesn't ask any weight from a class A magnate.

Gov. Hughes hasn't got around to the boxing thing yet.

Now that it has taught Gov. Folk to behave, Missouri feels justified in cutting loose with a little of the hard stuff.

The business men of Hot Springs have arisen in their might and declared that the opportunity to put down a bet is an essential to a health resort.

Willie must have his wheels.

Dartmouth seems to be the only eastern college that is jerry to the forward pass.

There is something compelling admiration in the old football captain who quits his business and goes back to the old school to give the youngsters the benefit of his experience. That's the sporting spirit that makes the blood tingle.

SUGGESTING FANS.

Sharkey: Gracious of you. We shall have dalliance with Mr. Properski's label, never fear, as soon as we find out that he is not large enough to resent it.

Milwaukee: We have gone as far as the law permits with the play on the name of Stanley Ketchell. Thanks awfully, just as hard.

Lewis Wins at Basketball.

In a rough game of basketball between Lewis Institute and Englewood High, the former team won by 20 to 10.

Austin Baptists, 12; Oak Park, 11.

The Austin Baptist indoor ball team defeated the Oak Park Y. M. C. A. at the latter's gym, 12 to 11.

CHEER PENN AT DEPARTURE

Five Thousand Followers See the Team Leave for Ann Arbor.

PROTESTS WILL BE IGNORED.

Easterners to Play Hollenbeck and Draper Against Wolverines.

Philadelphia, Pa., Nov. 10.—[Special.]—Five thousand Pennsylvania students and sympathizers cheered the Penn football team today as it departed for Ann Arbor, Mich., where it will meet the Michigan football team on Saturday.

Penn will ignore the numerous protests from Detroit and Ann Arbor and will play Capt. Hollenbeck and Draper, the big tackle. The standing of both of these players has been questioned semi-officially by Michigan, but the Quaker college does not believe that either man is ineligible.

Wolverines Given a Jolt.

Ann Arbor, Mich., Nov. 10.—[Special.]—The satisfaction caused by the improvement of the varsity during the last few weeks received a severe jolt this afternoon in the battle with the scrub. In a scrimmage of forty-five minutes the reserves rolled up 24 points to 12 made by the first team.

The coaches are reticent regarding the defeat of the regulars, but it is reported that the working of Fullerton, Lewis and Forsythe by the scrubs caused the varsity's embarrassment. Benbrook and Casey were the principal offenders in allowing the scrub gains.

It was in the first part of play that the scrubs scored easily. Later the varsity, line stiffened, allowing no gains. On the offensive the old standard was maintained.

Given Another Setback.

Another setback received today was the final refusal of Mr. Watkins, father of the varsity full back, to allow his son's participation in the game. For this reason Davison will be retained at full and Ramsey at right end. The man played to Yost's satisfaction in the new position.

Altogether the hopes of the rooters are far from roseate as those at the end of last week.

MINNEAPOLIS TEAM COMING?

Plans Are Under Way for Game with University High on Thanksgiving Day.

Plans for a Thanksgiving day game in Chicago between Central High school of Minneapolis and the University High football teams are likely to be completed this afternoon. The arrangements have been going on for some time.

The Minneapolis Central team has won fame this year in the struggle for the championship of the northwest. Its open field playing has caused comment by football lovers of that district, as most of the aggregations cling to the old style of play. University High is considered one of the best of the local eleven.

There is only one hitch in the arrangements for a game, and that is faculty consent, which must be secured. It is thought the deans at the midway school will give their consent. Dr. Frew, who has charge of athletics at the school, will place the matter before the deans today.

RACE RESULTS AT LATONIA.

First race, 11-16 mile—Dr. Mayer, 109 (Martin), 15 to 1 straight, second; Killington, 112 (Heide), 3 to 1 place, second; Miami Pilot, 100 (Troxler), even show, third. Time, 1:11. Signor, Duomo, Gold Front, Dr. Fist, Automatic, Col. Blue, Gov. Haskell, Green Bridge, Leaper, and The Robin ran.

Second race, ¾ mile—Marmoreen, 105 (Martin), 7 to 1, winner; Lillie Miles, 100 (Richard), 5 to 1 place, second; Eurona, 100 (Butler), 4 to 1 show, third. Time, 1:16 1-5. Lady Hapsburg, Dona H., Pegrace, Mount Orleans, Lady Vivo, Lillie Miles, K. O. B., Autumn Wind, and Maia Fletcher ran.

Third race, ¾ mile—Snake Mary, 100 (Graves), 4 to 1 straight, won; Sorrel Top, 106 (Dennehy), 7 to 10 place, second; Dainty Belle, 100 (Kennedy), 4 to 5 show, third. Time, 1:17 3-5. May Celia, Tiperine, Cleve M., Natasha, Refined, Hasty, and Moscow Belle ran.

Fourth race, ¾ mile—Merrick, 105 (Martin), 3 to 5 straight, won; Clolstromo, 100 (Beverido), 8 to 5 place, second; Benart, 100 (Brannon), 7 to 2 show, third. Time, 1:16 4-5. Overlando ran.

Fifth race, 1¼ miles—Wall Street, 102 (Butler), 7 to 1 straight, won; Quanga, 105 (Kennedy), 2 to 5 place, second; Apt, 99 (Martin), 2 to 1 show, third. Time, 2:09 1-5. Gertrude Spann, True Boy, Imboden, Judge Treen, and D. G. Taylor ran.

Sixth race, 1¼ miles—Gold Treasure, 98 (A. Martin), 7 to 1 straight, won; Bitter Hand, 97 (Glasner), 4 to 1 place, second; Leonard Joe Hayman, 97 (Kennedy), 4 to 5 show, third. Time, 1:58 2-5. Water Cooler, Dunvegan, Water Lass, and Anneta Lady ran.

RACE RESULTS AT OAKLAND.

First race, ¾ mile—Nebulosus, 107 (Keogh), 4 to 1, won; Capt. Kennedy, 102 (Gilbert), 13 to 5, second; Adesa, 102 (Kirschbaum), even, third. Time, 1:14 2-5. Burnell, Sir Wesley, Sea Oak, and Edith R. ran.

Second race, ¾ mile—Wap, 97 (Taplin), 7 to 1, won; Boss, 102 (F. Walsh), 16 to 5, second; Billy Pullman, 102 (C. Ross), 10 to 1, third. Time, 1:18 4-5. Lady Walther, Emma G., Billy Myers, Abi, and Billy Barwigs ran.

Third race, 1 mile—Phalanx, 117 (Sweet), 6 to 5, won; Lady Alicia, 119 (C. Russell), 8 to 1, second; Cracker Payne, 119 (Archibald), 7 to 2, third. Time, 1:41 2-5. Rottanoff, Mamie Stanhope, and Elevation ran.

Fourth race, Fieldwick handicap, ¾ mile—Sewell, 111 (Powers), 2 to 1, won; Native Son, 92 (Walsh), 20 to 1, second; Rowita, 100 (Gilbert), 10 to 1, third. Time, 1:15. Forde and Pajaroll A. ran.

Fifth race, 1 1-16 miles—Sir Benillar, 106 (Vandusen), 7 to 1, won; Remember, 102 (C. Russell), 7 to 10, second; Cloveland, 110 (Powers), 12 to 1, third. Time, 1:47 1-5. Le C. Ackerly, Fullatta, Soyalred, and Lord Primrose ran.

Sixth race, 1 mile and 70 yards—Montgomery, 112 (Shilling), 13 to 20, won; Neva Lee, 102 (C. Miller), 3 to 2, second; Don Enrique, 109 (W. Miller), 20 to 1, third. Time, 1:48. Sugar Maid ran.

EARL & WILSON'S
E&W. TRADE MARK
The above name or trade mark together or singly stamped on collar or shirt denotes highest grade of material, best workmanship.

ITHACANS TO WATCH STEFFEN

Cornell Coaches Drill Eleven to Stop Forward Pass.

LARKIN PLANS THE DEFENSE

Man Whose Advice Helped Indians Last Fall Pits Skill Against Stagg.

Ithaca, N. Y., Nov. 10.—[Special.]—All the football cunning and cleverness at the command of Coach Larkin and the other Cornell coaches is now at work building up a defense against Chicago's open play formation. Steffen's prowess had been flashed to Ithaca frequently by the Cornell scouts at Chicago, and the best way to checkmate him is now under consideration.

Cornell derives comfort in the knowledge that the man who coached the Carlisle Indians ends to break up Chicago's attack last year and to make Steffen a negligible quantity is the same man who for the last two months has been directing the work at Cornell. This is Bunny Larkin, head field coach. Cornell leaders firmly believe that if Larkin could perfect conformations that could block Chicago in a week he ought to be able to prepare Cornell against the same team after two months' coaching.

Eleven in Long Scrimmage.

In the midst of a steady downpour and on a field covered with mud and water Cornell practiced for three hours today. While the ends and backs were studying Chicago plays the line was driven through the stiffest sort of a workout. It is good, but has not worked hard enough, is the opinion of the coaches as to the line.

Later the team lined up in a long thirty-five minute scrimmage. The scrubs fought stubbornly, but Walder's terrific driving through the line and Howe and Tredwell in new formations beat them back. Walder and Howe each scored. Caldwell, Hoffman, and Shearer kept out of the scrimmage today, but will play Saturday. A new find in Wood, the scrub quarter, was discovered. The line was the same.

Officials for Game.

Officials for the Chicago game announced here are Shaw of Michigan, referee; Wrenn of Harvard, umpire; Capt. King of West Point, field judge; and Riordan of Wisconsin, head linesman.

HOSPITAL EVIL HITS MIDWAY.

Elliott, Maroon Guard, Is Latest Victim and Probably Will Not Play on Saturday.

Coach Stagg's old hoodoo, the hospital evil, bobbed up yesterday at Marshall field and claimed Elliott, the maroon guard, as a victim. The lineman sprained his shoulder during a defensive scrimmage between the varsity and freshman teams, and as a result he is not expected to appear in Saturday's Cornell-Chicago game.

Elliott was stated to play left guard in the big intersectional battle, and his improvement since the Minnesota game gave Stagg hopes that he would fit into the vacant position in fine shape. Injuries give the director's defensive plans a severe blow, as one of the less experienced players from among the eight remaining "subs" will have to be shoved into the breach.

Elliott made a creditable showing at right guard in the Gopher contest, but had been shifted to the other wing. Hirschl, who cared for the left guard position against Minnesota, is the next candidate in line for Elliott's place. Kelley being elated for right guard. The shift will cause Stagg serious trouble, owing to the attenuated condition of the "sub" squad.

Capt. Steffen, Coach Stagg believes, will not be able to play his best game against Cornell, owing to his injured right leg. The Maroon captain showed himself to be out of condition yesterday and was not allowed to take many hard work. His punting is likely to be out down greatly, the coach figures. "Pat" Page also was kept out of the scrimmage owing to a mild case of grippe. John Schommer was in the scrimmage at left end, but told Stagg that he was feeling far below normal.

With the exception of Steffen, Schoff, Hoffman, and Page, the regulars were sent into the scrimmage. Schommer, at center, Walker, at fullback, Schommer and Briggs at the ends, Kelley and Falk at the tackles, Elliott, Smith, and Hirschl at the guards, and Iddings, Crowley, and Worthwine in the back field. The freshmen went through for the Cornell eleven, but the regulars announced a different story for today, when they will turn loose on the first year team with their new plays.

"The worst thing that threatens us now is poor condition," Coach Stagg said. "Elliott probably will be out of it, and several of the other players probably will play considerably below their usual form. Unless Steffen's leg shows fast improvement Walder, the Cornell kicker, will outclass him on punting, I am afraid. Page and Schommer are in the same fix, too, and I only hope they will keep in the game until after Saturday."

NEW RECORD BY HOWARD TEAM.

Judge's Men Set High Bowling Mark for Season at 1,115 and Average 1,016 1-3 in Monroe League.

One season's record was broken and two of the high marks were tied in local bowling last night in the second of the series of the Howards on the pins in the Monroe league.

The world's record holders broke the high score mark of 1,115, made the previous night by the Seipps of the Calumet league, by counting 1,143 in the second game. Their average of 1,016 1-3 ties the season's mark, held by the Cooleys of the Lincoln league, while Charley Wood's score of 279 in the big game is the same as Pete Howley's season's record in that respect. Wood averaged 228 2-3. Scores:

MONROE.

Howards.	1	2	3	Raulers.	1	2	3
Wood	244	279	205	Judge	192	220	201
Leight	195	204	181	Peal	142	176	214
Tomlinson	215	204	186	Elger	160	209	205
La Lorne	204	186	189	Kipp	160	213	201
Woodbury	219	211	154	Reinsmier	198	187	214
Totals	866	1143	940	Totals	852	1005	1035

AMERICAN.

Bidwains	1	2	3	La Bastas.	1	2	3
Becker	161	168	192	La Font	187	169	167
Parsons	240	213	170	Busch	195	157	191
Pett	204	204	204	Kovak	149	189	174
Hendricks	196	193	153	Stahl	150	191	197
Schlinan	159	208	208	Glassner	178	210	160
Totals	960	1004	913	Totals	810	894	879

DERBY.

Derbys	950	908	942	Mal. Whly's	817	840	885
Schindlers	863	941	954	Greaves	768	828	860
Cooleys	819	864	822	Hughes	827	887	831
Scholls	879	910	867	Oak A. C.	833	796	754

DREXEL.

Drexels	800	807	842	Mertens	800	890	813

NORTH CHICAGO.

Crescents	873	911	926	Websters	869	853	879
Columbus	866	898	906	Standards	877	891	841

CORNELL IS FOE FIT FOR MAROONS.

Easterners Sure to Spring an Attack Which Will Be Hard to Stop.

ELEVENS ARE COMPARED.

Ithacans Are Powerful in Old Style and Chicagoans Superior in New.

BY WALTER H. ECKERSALL.

When Chicago lines up against Cornell at Marshall field on Saturday the Maroons will be called upon to defeat one of the best eastern elevens. It is reasonably sure they will spring an attack which will be difficult to stop.

The Ithacans, in the games played so far this season, have clung to the old hammering formations of the unlamented rules. A reason for this is to be found in the fact they have men exceptionally good in the line bucking and plunging off tackle plays which have netted them gains. It would be foolish, however, to believe they have no formations involving the forward pass and onside kick, and it is reasonable to believe they have been saving their best plays for this game.

Chicago can be relied upon to check most attempts to gain by use of the forward pass and onside kick, as Stagg has devised a defense which will make it exceedingly hard for the New Yorkers to work any plays of this nature. The point which is worrying the Midway director is how to stop the mighty Walder, the great line bucker and full back, and the off tackle plunges of Shearer and Tillman, the half backs.

Should Gain Ground.

The Chicago offense should gain ground, as this has been done in the games played thus far this season. The clever hurling of the oval by Steffen, Page, and Schommer is bound to play havoc in Cornell's ranks, and it remains to be seen whether this offense will offset the attack of the visitors. Few attempts to gain by old methods will be made by the locals, as Stagg knows it is near to impossible to gain against the stonewall line of Cornell.

In making a forward pass the energy of only two or three players is used, while in making ground under the old method it takes the combined efforts of the eleven men. In order to save his players as much as possible the Chicago coach will depend upon the open game for gains, with a little of the old intermingled for variation.

In punting Steffen will be called upon to hold his own with Capt. Walder, one of the best booters in the east. The Ithacan has an average around fifty yard mark in his punting this season. This can be attributed to his ends, who cover the kicks in fine style, seldom allowing the catcher to run the oval back any considerable distance. They are deadly tackling, and both are considered by eastern critics as the equal of any ends in the section. The linemen never fail to get down under the captain's drives, and the tackles especially have come in for much praise in this department.

Advantage in Weight.

The Cornell line will average a trifle more than 190 pounds, the ends 180, and the backfield 175, which will be a great advantage over the Maroons. This is not an important point in their favor the easterners are bound to resort to old tactics for most of their gains. The ends are fast, and clever in running with the ball from their positions. The tackles also are used a great deal. O'Rourke has the made good gains in carrying the ball on the tackle around play.

The one weakness is at quarter back. Four men have been tried at this important position, and not one has proven satisfactory. Inability of these men to call the right signals in the selection of plays and weakness in handling balls are the cause of this situation. In this particular Chicago will have a great advantage, as Steffen, the Maroon quarter, is a past master in generalship and calling plays, and will give the advantages the visitors have in other departments.

De Tray is of the opinion that Cornell can be beaten if the Maroons play the same article of football against the New Yorkers they did against Minnesota.

ELI LINEUP PLEASES COACHES.

No Further Shifts Will Be Made, the Tuesday Practice Being Highly Satisfactory.

New Haven, Conn., Nov. 10.—[Special.]—No more changes will be made in the Yale eleven before the Princeton game. The coaches tried out the team in its new lineup in a scrimmage this afternoon for the first time and were so highly pleased with it that they have decided to send it boldly against the Tigers on Saturday. It ran away with the freshmen this afternoon, Philbin, Field, and Bingham scoring touchdowns in rapid succession.

Yale's lineup against Princeton announced by Head Coach Bigelow tonight, follows: Left end, Kaiser; left tackle, Lilley; left guard, Andrus; center, Biddle; right guard, Greenway; right tackle, Brides; right end, Corp; quarter back, Johnson; left half back, Philbin; right half back, Daly; full back, Field.

Princeton, N. J., Nov. 10.—[Special.]—Spirit and fight were evident in the play of the varsity today from start to finish of the three 20 minute scrimmages. The scrub team was strengthened by D

ootball.

NELL IS FOE
FOR MAROONS.

ners Sure to Spring an
ack Which Will Be
Hard to Stop.

ENS ARE COMPARED.

s Are Powerful in Old
e and Chicagoans Superior in New.

WALTER H. ECKERSALL.

UP PLEASES COACHES.

Shifts Will Be Made, the
day Practice Being Highly Satisfactory.

et Me Face to Face"
s a GREAT CHANCE for
15.00 to 25.00, so cheap I
t 10.00. If I had a lot of
other big stores such as
.00 on these coats, for it
s. My main business is
ll at 10.00, that is why I
ercoats will prove to any

Special Sale Underwear Worth 2.50 At 1.50

ACKSON, COR. CLARK

RED LETTER DAY IN WHEAT

Prices Advance Sharply, with Patten Leading Bull Forces.

COARSE GRAINS GO HIGHER.

Developments Show Oversold Corn Mart; Oats Well Supported.

With the boom of an "old fashioned" bull market more strongly suggested than for a long time, wheat values yesterday soared to a sharply higher level, the May ballooning to a new lofty mark for the crop year—$1.07⅝. The market optimists, led by Patten, set to work at the tap of the gong, their rush gaining such momentum that it was not long before the shorts were stampeding for shelter. The market stringency was accentuated by continued heavy purchases for the leaders in the bull movement, and even the fanciest prices failed to dislodge burdensome quantities of the grain. Final quotations, only a shade under the session's best showings, represented net advances of 1½c for December, 1⅝c for May, and 1¼@1⅜c for July.

Outside Trade Is Broader.

Expanding outside speculative interest, exemplified by the snappier demand from numerous commission concerns; large sales for export, increasing alarm over the general winter wheat outlook, and foreign strength combined with money and muscle to bring about the pronounced rise in values. Virtually all the selling was in the nature of profit taking by scattered holders. Commission brokers said that much of their business was on the buying side, indicating, as per their deductions, bullish sentiment among the nonprofessionals. Liverpool sharpened the appetite of the bulls by scoring an early advance of more than a penny in the face of the practically unchanged close here the day before. Final prices there represented a net gain of ⅝d. Closing prices elsewhere abroad showed unchanged at Antwerp, ⅛c higher at Paris, ⅝c up at Berlin, and ⅛c firmer at Budapest. Foreigners displayed some apprehension over unfavorable crop conditions in France and Germany, the former country reporting damage from frost.

Export Talk an Early Tonic.

There was enough at hand before the opening of the market to indicate the prospects of big export business before the close of the session, Duluth reporting heavy sales of durum and Manitobas, which varieties made up the bulk of the day's total workings, which were estimated at 200 boat loads or more. There was not much change in the domestic cash situation, but marked activity was noted at Winnipeg, where November brought 5c more than the December, lending much color to the export gossip.

Domestic Arrivals Are Liberal.

Receipts continued of liberal volume, primary points receiving 1,242,000 bu, against 762,000 bu the corresponding day last year. Duluth and Minneapolis together had 594 cars, or 85 cars under the arrivals of a year ago. Winnipeg reported 432 cars received, compared to 292 last year. Clearances at the seaboard, wheat and flour, were equal to 303,-000 bu. The visible supply statement showed an increase of 1,323,000 bu, hardly up to expectations, with the total in sight not far from 49,000,000 bu, or about 6,000,000 bu in excess of that of a year ago at this time. Stocks of wheat at Minneapolis represented an increase of 40,000 for three days and advices from that place indicated little prospect of an early improvement in the general flour demand. French houses were credited with buying considerable durum wheat northwest, which section sold in the local pit. Commission houses said that a good many of their buying orders emanated from sections that have been sending in the gloomiest reports on the winter wheat outlook.

Drought Is Partially Broken.

The weather map showed that the long and harmful drought in winter wheat territory had been partially broken, but that important sections still required a much more generous dispensation of moisture. Some parts said that the rain had come too late to undo the damage already wrought, that the plant had gone beyond redemption, and that the outlook was the poorest in many years. The big bull crowd, which is credited with holding in the neighborhood of 15,000,000 bu, is said to be convinced that the winter wheat situation will serve to inject much greater strength into the market, which some of the leaders say is destined to advance fully 25c from the prevailing level.

Corn Market Develops Strength.

The corn market had a difficult time of it early in the day, but with indications that selling had been indulged in too freely the day before, when the government report was issued, and the strength in wheat, prices developed a sound undertone. Closing quotations represented net advances of ⅞c for December, ¾c for May, and ⅝@¾c for July. Steadiness was characteristic of prices at the sample tables.

Short Covering a Feature.

Shorts covered on the failure of farmers' sales to increase as per expectations and on belief that the rains would have ill effect on conditioning and hauling in parts of the belt. Gulf and Atlantic ports noted an improved foreign demand, some of them noting prospects of a much better business in the near future. Local receipts were 218 cars, including only five cars of contract grade, against 132 expected and 117 received a year ago. The estimate for today was light at 69 cars. Primary arrivals totaled 388,000 bu, against 189,-000 the like day in 1907. Clearances at the seaboard were large at 146,000 bu. Liverpool wound up ⅛d higher. The visible showed an increase of 53,000 bu, against a gain of 280,000 the like time last year, the total now in sight being 1,274,000 bu, compared to 3,650,000 bu a year ago. Many advices from down state and Indiana had it that husking returns were surprisingly disappointing.

Further Rise for Oats.

Further support from local cash houses and good buying here by northwestern cash and speculative interests combined with the sharp rise in wheat to effect much improvement to the tone of the oats market. Offerings were scanty all day, the bulk of selling being in the nature of profit taking by holders who displayed strong desire to get back their grain on recessions. Final quotations showed net advances of ⅝c for December, ¾c for May, and ⅝c for July. The general cash situation was materially better, prices showing firmness. Local receipts were 182 cars, including 30 of contract grade, against 172 expected, and 223 received a year ago. The estimate for today was 81 cars. Primary arrivals aggregated 447,000 bu, against 497,000 bu a year ago, and clearances at the seaboard were 6,000 bu. The visible supply showed a gain of 441,000 bu, compared to an increase of 148,000 bu last year, the total now in sight being 10,132,000 bu, compared to 7,727,000 bu a year ago.

Firm Tone to Rye.

Rye was firm, sympathizing with the advance in wheat. December closed nominally at 73c, and May, 76½c bid. No. 2 sold free on board at 74c; No. 3, 68½c; and No. 4, 66c. Receipts were 9 cars.

Barley was in good request and prices advanced 1c. Malting was quoted, 61@67c; mixing, 58@60c; and screenings, 40@60c. Receipts were 80 cars.

Flaxseed was unchanged. No. 1 northwestern closed at $1.37; No. 1 from the northwest, $1.35½; and No. 1 southwestern, $1.27. Receipts were 2 cars.

Timothyseed was firm. November closed at $3.02½ bid and $3.93 asked, and March, $3.95 bid, and $4.10 asked. Country lots, $2.00@3.60. Cloverseed was steady at $9.00 for November and $9.20 for March. Cash lots, $8.00@8.75.

Range of Active Futures.

WHEAT.

	Open.	High.	Low.	Closing Nov. 10.	Closing Nov. 9.
Dec	1.01⅛-¼	1.03	1.01⅛	1.02⅝	1.01⅛
May	1.05⅞-1.06	1.07⅝	1.05¾	1.07⅝-⅝	1.05¾-⅞
July	.99⅞-1.00	1.02	1.00⅛	1.01⅛	1.00⅛-¼

CORN.

	Open.	High.	Low.	Closing Nov. 10.	Closing Nov. 9.
Nov.	....	....	....	62¼	62
Dec.	61⅛-¼	62¼	61⅛	62	61⅛-½
May	61⅞-¼	62⅝-¾	61⅞	62⅝	61⅞-⅜
July	61⅛	62⅜	61⅜	62⅛	61⅝-⅜

OATS.

	Open.	High.	Low.	Closing Nov. 10.	Closing Nov. 9.
Dec.	48⅝	49⅛-⅝	48⅝	49⅛	48⅝
May	50⅝-¾	51⅜	50⅝	51⅛-⅝	50⅜-⅛
July	46⅛	47	46⅜	47	46⅛

Grain Inspection.

	No. 2 or better.	Standard.	No. 3.	Lower grade.	Total.
Winter wheat	1	...	24	3	28
Spring wheat	1	...	3	3	3
Durum wheat	...	...	7	5	12
Pacific wheat	1	...	...	...	1
Velvet chaff	...	...	6	6	12
Corn	5	...	124	80	216
Oats	17	13	71	81	182
Rye	4	...	2	...	6
Barley	10	...	13	57	80
Totals	46	13	253	245	558

Inspected out from store—Wheat—No. 1 northern, 1,000 bu. Corn—No. 2, 5,000 bu. Oats—Standard, 2,875 bu. Inspected in by lake and canal: Wheat—No. 3 spring, 37,684 bu. Loaded from unlicensed elevators: Wheat—No. 2 hard, 1 car and 26,900 bu; No. 3 hard, 4 cars; No. 1 red, 2 cars; No. 2 red, 3 cars; No. 1 northern, 1 car; mixed velvet chaff, 2 cars. Corn—No. 2 yellow, 2 cars; No. 3 yellow, 4 cars and 20,750 bu; No. 2 white, 2 cars; No. 3 white, 15 cars; No. 3, 2,800 bu. Oats—White clipped, 4 cars; No. 2 white, 1 car; No. 3 white, 3 cars; No. 2, 2 cars. Barley—No. 3, 12,300 bu.

Primary Movement.

	Wheat Receipts.	Wheat Shipm'ts.	Corn Receipts.	Corn Shipm'ts.
Yesterday	1,242,000	406,000	388,000	225,000
Last week	*			
Last year	762,000	454,000	189,000	236,000
1906	1,235,000	710,000	620,000	250,000

*Holiday.

Oats—Receipts, 447,000 bu; shipments, 365,000 bu. Year ago—Receipts, 497,000 bu; shipments, 382,000 bu.

Daily Indemnities.

	Ups High.	Ups Low.	Ups Close.	Downs High.	Downs Low.	Downs Close.
Wheat—						
Dec	1.04⅛	1.04	1.04¼	1.02⅛	1.02½	1.02⅞
May	1.08⅝	1.08⅛	1.08⅛	1.06⅞	1.06⅝	1.06⅞
Corn—						
Dec	62⅞	62¼	62⅞	62¼	62	61⅞
May	62⅞	62⅝	62⅞	62⅞	62¼	62⅜
Oats—						
May	51⅞	51⅝	51⅞	51⅝	51¼	51⅞

Weekly Indemnities.

	This week Ups.	This week Downs.
Wheat— December	1.08⅛	1.01
May	1.09⅛	1.06
Corn— December	63	61½
May	63	61⅞
Oats— May	52	51

Cash Grain Transactions.

FLOUR—Steady. Winter wheat patents, jute, $4.20@4.30; straight, jute, $4.10@4.20; clear, jute, $3.30@3.40; spring wheat flour, special brands, wood, $6.00@6.10; Minnesota and hard spring, straight, export bags, $5.00@5.25; first clears, $3.75@4.00; second clears, $2.50@3.00; low grades, $2.70@2.80; rye flour, white, per brl, jute, $3.60@3.75; dark, per brl, $2.40@2.50.

WINTER WHEAT—Firm. Sales in store and to go: Mixed lots, 15,000 bu on p. t. Free on board and switched: No. 2 red, $1.02¾. Illinois proportional: No. 3 red, $1.02; No. 2 red, $1.04; No. 4 hard, 98c; No. 2 hard, $1.03¾.

SPRING WHEAT—1c higher. Sales free on board and switched: No. 3, $1.02@1.06; No. 2, $1.04. Not inspected, $1.01¾@1.05¼.

CORN—Steady to 1c lower. Sales in store and to go: Mixed lots, 275,000 bu on p. t. Sales on track and free on board: No grade, 55@58c; No. 4, 60¼@61½c; No. 4 yellow, 60¾@62½c; No. 3, 61½@65c; No. 3 yellow, 61½@67c; No. 2 yellow, 67c; No. 3 white, 62½@63c. Illinois proportional billing: No grade, 57½c; No. 4 yellow, 60½@61c; No. 3, 61½@62c; No. 3 yellow, 61½@62c; No. 2 yellow, 62½c; No. 4 white, 60½@61½c; No. 3 white, 62@62½c.

OATS—Steady to ½c higher. Sales in store and to go: White clipped, 140,000 bu on p. t. Sales on track and free on board: No. 4 white, 47½@49½c; No. 3 white, 49½@51½c; standard, 50½@51c; No. 2 white, 51½@52c. Illinois proportional billing: No. 4 white, 48½@50¼c; No. 3 white, 50@50½c; standard, 50½@51¼c; No. 2 white, 51@51½c.

RYE—Firm. Sales free on board: No. 2, 74c; No. 3, 68½c; No. 4, 66c.

BARLEY—1c higher. Sales free on board and switched: Screenings, 54@60c; barley, 58@65½c.

AMERICAN GRAIN MARKETS.

NEW YORK, Nov. 10.—FLOUR—Receipts, 36,-075 brls; exports, 7,687; firm, with a fair demand; Minnesota patents, $5.25@5.65; winter straights, $4.50@4.70; Minnesota, bakers, $4.20@4.60; winter extras, $3.60@4.00; winter patents, $4.70@5.10; winter low grades, $3.50@3.90. WHEAT—Spot, strong; No. 2 red, $1.13⅝, elevator; No. 2 red, $1.13⅝ f. o. b. afloat; No. 1 northern Duluth, $1.15⅞, f. o. b. afloat; No. 2 hard winter, $1.13 f. o. b., afloat; December, $1.12⅝@1.14, closed $1.13⅝; May, $1.12⅝@1.14⅝, closed $1.14⅝. CORN—Spot, firm; No. 2, new, 71½c elevator and 71½c f. o. b. afloat, nominal, to arrive; No. 2, old, 78c, nominal; December closed at 71½c; May closed at 70¾c. OATS—Spot, firmer; mixed, 26@32 lbs, 53½@54c; natural white, 26@32 lbs, 52@55c; clipped white, 34@42 lbs, 55½@61c.

MINNEAPOLIS, Minn., Nov. 10.—WHEAT—December opened $1.02⅝@1.02½; high, $1.04; low, $1.02⅝; close, $1.04; May opened $1.07⅛@1.07⅝; high, $1.08⅝; low, $1.07⅛@1.07⅝; close, $1.08⅝. Cash wheat: Demand was good at 3@3½c over December for No. 1 northern and 1@1½c over for No. 2, with millers buying. Cash close: No. 1 northern, spot, $1.07; to arrive, $1.06⅝; No. 2 northern, spot, $1.05; to arrive, $1.04⅝; No. 3 wheat, $1.03@1.04. CORN—No. 3 yellow, 59½@60c. OATS—No. 3 white, 49@49½c. RYE—No. 2, 67½@67⅝c. BARLEY—Close, 55@61c. FLAX—Close, $1.34⅝. MILLSTUFFS—Firm and a little firmer, millers quoting bran in bulk $17.50@17.75. FLOUR—First patents, $5.25@5.60; second patents, $5.10@5.25.

DULUTH, Minn., Nov. 10.—WHEAT—No. 1 hard, on track, $1.08; to arrive, No. 1 northern, $1.07; No. 2 northern, $1.05; on track, No. 1 northern, $1.07; No. 3 northern, $1.05; December, $1.04; May, $1.08¼; November, $1.05¼; durum, on track, No. 1, 95c; No. 2, 93c; November, 94¼c; December, 91⅛c; May, 95c. FLAX—To arrive, $1.36¼; on track, $1.36¼; November, $1.36¼; December, $1.34; May, $1.38¼. OATS—To arrive, 48c; on track, 48c. RYE—67@70c. BARLEY—50@62c.

KANSAS CITY, Mo., Nov. 10.—WHEAT—December, 96c; May, $1.00½; July, 95¼c; cash No. 2 hard, 97c@$1.03; No. 3, 94½@98½c; No. 2 red, $1.05@1.06; No. 3, $1.01@1.04. CORN—December, 56½c; May, 57¼c; July, 57¼c; cash No. 2 mixed, 59c; No. 3, 58½@58¾c; No. 2 white, 61@63c; No. 3, 60@62c. OATS—No. 2 white, 47@50c; No. 2 mixed, 46@48c.

ST. LOUIS, Mo., Nov. 10.—WHEAT—Higher; on track, No. 2 red, cash, $1.05¼@1.06; No. 2 hard, $1.00½@1.03½; December, $1.02⅞@1.03; May, $1.07⅜. CORN—Higher; track, No. 2 cash, 62½@63c; No. 2 white, 63@63½c; December, 59½c; May, 60½c. OATS—Higher; on track, No. 2 cash, 50@51½c; No. 2 white, 51@51½c; December, 48c; May, 50½c.

PEORIA, Ill., Nov. 10.—CORN—Higher; new, No. 2 yellow, 61½@62c; new No. 3 yellow, 61½c; new No. 3, 61½c; old No. 4, 63½c; new no grade, 57c. OATS—Inactive; no quotations.

TOLEDO, O., Nov. 10.—CLOVER SEED—Cash, $5.30; November, $5.35; December, $5.40; March, $5.50; No. 2, $5.10; No. 3, $4.97½; rejected, $4.85. ALSIKE—Prime, $8.80.

Grains in Liverpool.

LIVERPOOL, Nov. 10.—WHEAT—Spot firm; No. 2 red western winter, 7s 11½d; futures steady; December, 7s 11⅝d; March, 7s 9⅜d; May, 7s 8⅞d. CORN—Spot firm; American mixed, 7s 5⅛d; futures steady; December, 5s 8⅛d; January, 5s 5⅛d. HOPS—In London [Pacific coast], steady, £2@3.

INTERESTING TRADE GOSSIP ON CHANGE.

Bartlett-Patten continued to buy wheat yesterday, principally the May, which worked to about ⅝c premium over the December, as most of the new buying went into the deferred futures. Chapin bought about 1,000,000 bu May and July, and there was good buying of the July by Ware-Leland, Rankin, Rycroft, A. O. Slaughter, and Edwards were good buyers of wheat and there was disposition noticed on the part of some bulls to take profits. Commission houses sold freely, however. Logan-Bryan, Love, Peavey, Barrell, and Snydacker selling early. Later shorts were good buyers, with commission houses buying on outside orders early. In corn Bartlett-Patten, Logan, Kempner, Stilwell, and Barrell sold early, but on the decline there was good buying by Ware-Leland, Geahart, Edwards, Wagner, Friedman, and Armour. Patten brokers also bought on the break. Armour, Nye-Jenks, and Rosenbaum Grain were the leading buyers of oats. Daggett and Edwards also bought, the latter for country account. In provisions Cudahy Packing company sold ribs, and there was selling of ribs supposed to be for Friedman and Raymond and Well sold lard. Buying was scattered.

A big business was done in Manitoba and durum wheats for export at Duluth and Winnipeg, but there was not much inquiry for domestic hard and soft winters. Total sales were estimated at 1,600,-000 bu, and the sharp advance in Winnipeg November wheat reflected export buying. Duluth and Winnipeg both reported that all offers made abroad were accepted. There was heavy buying at Duluth by French houses, and this was regarded as significant. Domestic markets were quiet and steady, with prices keeping pace with the futures. A much better demand was reported for corn here both for export and domestic account, but prices in the sample crowd were steady to ¼c lower. Country offerings continue light, but the east is fairly well supplied with corn from Ohio and Indiana. Oats were strong, with a good demand, and prices were about ½c higher. Oats offerings are not large and there has been a moderate improvement in the demand recently, buyers taking hold more freely. Local cash sales were 15,000 bu wheat, 275,000 bu corn, and 140,000 bu oats.

While the new buying in wheat is going mostly into the May and July on the advice of commission houses, some of the conservative traders were advising their friends to stand pat on long December, as there is said to be an immense short interest in the nearby delivery which has not started to cover yet. There is also quite a large line of long December which is likely to cause the shorts trouble in this month.

Foreign markets were generally a little higher, the continental exchanges advancing on the continued unfavorable weather in Germany and Hungary. The Berlin market has advanced 6½c since the first of the month.

The Armour Grain company has applied to the railroad and warehouse commissioners for a license to operate the Armour public elevators in Chicago. Heretofore the Armour public houses have been operated by the Armour Elevator company. The object in changing the present operation is to do away with the Armour Elevator company.

The following table compiled by B. Frank Howard, the local grain statistician, shows the supplies of breadstuffs for Europe and in store in Europe, America, Argentina, and Australia on the dates named:

	Nov. 1, '08. bu.	Oct. 1, '08. bu.	Nov. 1, '07. bu.
Afloat for Europe	32,390,000	32,770,000	29,750,000
In store—			
In Europe	33,150,000	28,470,000	47,050,000
Argentina	746,000	1,064,000	505,000
Australia	2,000,000	2,400,000	1,820,000
America	107,980,000	87,085,000	102,481,000
Totals	176,246,000	149,789,000	181,549,000

Increase during October equaled 26,457,000 bu, compared with an increase of 41,359,000 bu during September, and an increase of 17,735,000 bu during October, 1907.

The visible supply of wheat increased 1,323,000 bu last week. Corn gained 56,000 bu; oats, 441,000 bu; rye, 120,000 bu, and barley decreased 128,000 bu. Comparative visible figures follow:

	Last week.	Prev. week.	Last year.
Wheat	49,376,000	48,053,000	43,740,000
Corn	1,274,000	1,221,000	3,650,000
Oats	10,132,000	9,691,000	7,727,000
Rye	1,113,000	987,000	1,279,000
Barley	6,678,000	6,806,000	5,969,000

Minneapolis wired: "I have made inquiries today from people whom I believe to be the best posted on the northwest situation, and I find that they generally figure 25 per cent or more left in farmers' hands in North Dakota and not less than 33 per cent in three states. This hardly bears out the sensational message on Saturday and I will bet every time on my informants."

"I expect to see hogs down to 5c by the middle of January," said Patrick Cudahy of Milwaukee, who was here yesterday. "The prospects are good for a continuance of heavy receipts of hogs in the west, while there is more or less accumulation of product on account of the enormous packing operations."

Paul A. Balbach and Charles M. Macfarlane have applied for membership on the board of trade. Henry Crosman has posted his membership for transfer.

The directors yesterday elected the following to membership: Hayden W. Ward, Walter E. Rich, Samuel Beaumont, Frank C. Ballard, and George S. Miller.

Estimated receipts for today: Wheat, 52 cars; corn, 69 cars; oats, 81 cars; rye, 5 cars; barley, 27 cars; hogs, 38,000.

Weather in France was said to be the coldest in years and unfavorable for the wheat plant.

A board of trade membership sold yesterday at $2,000 net to the buyer.

Minneapolis wheat stocks increased 40,000 bu for three days.

CHICAGO LIVE STOCK MARKET.

CHICAGO, Nov. 10.—Liberal receipts and common quality had a depressing influence on the hog market, and buyers made up their quota of stock at weak to 5c lower prices. Total arrivals included a moderate supply of good heavy hogs, and these sold to the shippers at prices which showed little change, but all the plain light hogs suffered the full decline in values, and as they made up the bulk of the receipts the average price for the day was lowered to $5.81, against $5.85 Monday and $5.94 a week ago. Buyers showed no precipitancy in filling orders, but all the packers needed hogs and they bought with freedom enough to enable salesmen to effect a satisfactory clearance of all offerings. All the native cattle received lacked quality and local packers took the bulk of the offerings at 10@15c lower prices. Western range steers, however, were of choice quality and they sold without restriction at strong to a shade higher prices. A few lots of calves sold at $7.75, but buyers paid the price with reluctance and the market had a weak undertone, with most sales at 25c decline from last Tuesday's level. Live mutton trade lacked snap, but all the sheep sold at practically unchanged prices, while the lambs were largely 10@15c lower. Feeding lambs met with a brisk country demand at firm prices. Best native lambs sold at $6.00, against $6.10 Monday.

CATTLE.

Offerings consisted largely of native butcher stock and plain light steers, which were slow sale at weak to 10@15c lower prices. Total receipts of 9,000 included about 2,500 western range cattle, however, among which were some strictly desirable steers which brought the best price of the season. Buyers did not have any pressing orders, and as expectations were for liberal receipts of native stock for Wednesday they insisted on getting concessions of 10@15c before they considered the offerings. Salesmen also lacked confidence in the future, and as supplies were of a grade not good enough to warrant carrying the stock over for another day it was not long before buyers and sellers were agreed and the offerings disposed of at the reduced prices. A small lot of native steers reached the $7.50 mark, but the next highest sale was at $5.75 and the bulk of the offerings cleared at from $4.30@5.65.

Good to choice steers	$6.75@7.60
Fair to good steers	5.60@6.75
Common to fair steers	3.75@5.60
Range steers	3.75@5.25
Range heifers	3.25@4.25
Canners and cutters	1.50@2.75
Good to prime cows	4.00@5.00
Medium to good cows	2.75@4.00
Good to choice heifers	4.25@5.50
Common to fair heifers	2.50@4.25
Stockers and feeders	2.75@4.75
Heavy calves	3.00@4.75
Fair to fancy veals	6.00@7.75
Good to choice bulls	3.50@4.75
Bologna bulls	2.75@3.15

Cattle at six western markets 39,500, against 11,900 a week ago, 34,500 a year ago, and 48,100 two years ago. Total for 1908 to date, 7,061,000, against 7,346,000 the same period in 1907.

HOGS.

Packers made strong attempts to get their hogs at 10c lower prices, but competition was strong and although there were nearly 38,000 hogs on the market, including 32,000 fresh offerings, and 5,831 from Monday, salesmen held the market to within 5c of Monday's closing figures. Heavyweight hogs were given the preference by all classes of buyers and there were many instances where sales of weighty stock were made at figures which did not show any decline from the preceding day. Although the quality was much inferior than on the first day of the week, best hogs sold up to $6.15, against $6.20 Monday, while the bulk of the strongweight packers made $5.85@6.00, and the choice butchers cleared at from $5.95@6.15. Mixed packing hogs sold at from $5.65@5.85. Light hogs were plentiful and values covered a wide range, sales being at from $5.50@5.80, according to quality. The market closed weak, especially on the lightweight stuff, as packers looked for liberal receipts of more desirable offerings on Wednesday and shut off on the light hogs. Pigs sold at reduced prices, the strongweight lots making $5.00@5.40, while the light offerings sold off to $4.25. Quotations:

Bulk of sales	$5.70@6.05
Select butchers	5.95@6.15
Fair to good butchers	5.80@6.05
Choice light	5.70@5.90
Good to choice heavy shipping	5.90@6.10
Medium to light fancy shipping	5.70@5.90
Heavy packing	5.90@6.05
Mixed packing	5.65@5.85
Heavy pigs	5.00@5.50
Light pigs	4.25@4.50
Stags	5.00@6.00
Boars	3.75@6.00

Average price of hogs at Chicago, $5.81, against $5.85 Monday, $5.94 a week ago, $5.14 a year ago, and $6.13 two years ago.

Eleven markets received 129,900 hogs, against 56,200 a week ago, 58,700 a year ago, and 88,900 two years ago. Total for 1908 to date, 23,854,000, against 20,695,000 the same period in 1907.

Hog purchases for the day follow: Armour & Co., 3,000; Swift & Co., 5,500; Schwarzschild & Sulzberger, 2,500; Boore & Co., 500; Boyd-Lunham, 1,300; Hammond, 1,200; Roberts & Oake, 1,100; Morris & Co., 2,800; Western Packing company, 1,200; butchers, 900; shippers, 4,500; total, 30,100; left over, 5,000.

SHEEP.

Receipts of 20,000 were about as expected, but buyers did not hold many urgent orders, having taken on large supplies on the preceding day, when arrivals aggregated 40,921 head, and the trade had a weak tone from the outset. Receipts consisted almost entirely of native stock, contributions from the ranges being made up of thin, half fat offerings which were taken out by the country buyers at steady values. Packers' buyers bid 10@15c lower for the fat native lambs, and secured the bulk of the offerings on this basis, although they paid steady with Monday's level for several lots. Most of the good to choice fat lambs sold at from $5.90@6.00, with plain to fair killing grades at from $4.00@5.25 sorted. Western range lambs sold to the feeders at $5.75, while a long string of western wethers went out to the country at $4.10. Native sheep sold at steady to a shade lower prices, most of the desirable fat ewes clearing at from $4.25@4.40, with extreme weight fancy offerings up to $4.75, and prime Montana breeders at $5.00. Native wethers were sparingly offered and sold at steady values, good to prime offerings selling at from $4.60@5.00. Fed western ewes made $3.50@3.90, with yearlings at $4.65. Quotations:

Fed native wethers	$4.25@5.00
Range wethers	3.65@4.00
Fed yearlings	4.50@5.75
Feeding yearlings	3.75@4.75
Fed ewes	3.75@4.75
Cull ewes	1.50@2.25
Range ewes	2.25@4.50
Breeding ewes	4.00@5.65
Feeding wethers	3.50@4.50
Bucks	2.75@3.25
Native lambs	5.00@6.00
Range lambs	5.00@6.00
Cull lambs	3.00@4.50
Feeding lambs	5.00@5.75

The movement of live stock at the Chicago stock yards compares as follows:

	Cattle.	Calves.	Hogs.	Sheep.
Receipts—				
Monday, Nov. 9	36,780	2,631	54,220	40,921
Tuesday, Nov. 10	9,000	600	32,000	20,000
Tot. so far this wk.	45,780	3,231	86,220	60,921
Week ago	19,806	2,263	52,753	29,013
Cor. time 1907	44,224	2,209	80,810	53,919
Cor. time 1906	43,550	3,297	58,502	49,745
Shipments—				
Monday, Nov. 9	6,920	50	3,000	6,000
Tuesday, Nov. 10	4,000	50	3,000	6,000
Week so far	10,920	62	12,246	5,087
Week ago	8,435	137	6,255	7,563
Cor. time 1907	12,612	72	8,785	16,468
Cor. time 1906	10,102	246	8,732	14,237

Receipts for Nov. 11 were estimated at 20,000 cattle, 38,000 hogs, and 20,000 sheep, against actual arrivals of 16,943 cattle, 19,279 hogs, and 21,-370 sheep for Wednesday, Nov. 13, 1907.

ON THE BOARD OF TRADE.

Enormous receipts of hogs at the leading western packing centers again had a depressing effect on the provision list, which ruled heavy throughout. Final prices represented losses of 12½@15c for pork, 10@12½c for lard, and 7½@10c for ribs. The total hog run was 116,300, compared to 52,800 the corresponding day last year. The local estimate for today was 38,000. There was brisk pressure from scattered floor longs at the start, principal support coming from shorts and outside investors. Late in the session there was fair buying of ribs supposed to be for a leading packer. The day's shipments of meats hence were large at 3,318,000 lbs, against 2,112,000 lbs the like day last year; lard, 1,907,000 lbs, compared to 607,000 lbs a year ago. Stockyards people are expecting a liberal local run of swine for several days, and some of the pit sleuths figured that much of the early selling in the pit was for their account.

MESS PORK.

	Open.	High.	Low.	Closing Nov. 10.	Closing Nov. 9.
Dec	....	....	....	....	14.45
Jan	15.92½	15.97½	15.85	15.92½	16.05
May	15.85	15.85	15.77½	15.82½	15.97½

LARD.

	Open.	High.	Low.	Closing Nov. 10.	Closing Nov. 9.
Nov	9.32½	9.32½	9.32½	9.32½	9.40
Jan	9.27½	9.27½	9.17½	9.22½	9.32½
May	9.35	9.35	9.25	9.30	9.40

SHORT RIBS.

	Open.	High.	Low.	Closing Nov. 10.	Closing Nov. 9.
Jan	8.42½	8.42½	8.32½	8.37½	8.47½
May	8.52½	8.52½	8.45	8.50	8.57½

HOG PRODUCTS—Easy. Cash lots, mess pork, $14.50@14.62½; lard, $9.35, and short ribs, $8.25@9.00, according to weight and age.

BEEF PRODUCTS—Quiet and steady. Prices quotable as follows: Beef hams, $24.00@24.50; extra mess beef, $11.00@11.50; plate beef, $13.00@14.00; extra plate beef, $14.00@15.00; tallow steady at 7¼@7½c for edible; 6¼@6½c for prime packers; 6¼@6c for No. 1 do, and 4¾@5c for No. 2 do; 5⅞@5⅝c for No. 1 renderers; 6¼@6½c for choice country, and 5@5½c for No. 2 do; oleo stearine in fair demand and quotably steady at 10¼@10½c; oleo oil quiet at 12½@13c for extra.

GREASE—Rather quiet and steady at 4⅝@4½c for brown, 4⅞@4½c for yellow, 4⅝@4½c for house, 5⅞@5½c for B white, 5⅜@5½c for A white, and 6¼@6½c for choice white.

COOPERAGE—Steady. Ash pork brls, 92½@95c; oak pork brls, $1.05@1.07½, and lard tierces, $1.17½@1.27½.

VEALS.

Coarse	5@7c	60 lbs	6c
90@100 lbs	6½@6¾c	90@100 lbs	7@8½c
100@160 lbs	7½@8c		

SOUTH WATER STREET BEEF PRICES.

	No. 1.	No. 2.	No. 3.
Ribs	16½	12½	9
Loins	18½	14½	7½
Rounds	8	7½	6½
Chucks	7½	6½	5½
Plates	6	5½	4

Live Stock Markets Elsewhere.

KANSAS CITY, Mo., Nov. 10.—CATTLE—Receipts, 16,000, including 600 southerns; beef steers strong to 15c higher; top, $7.30; others steady to strong; choice export and dressed beef steers, $6.00@7.50; fair to good, $4.50@6.00; western steers, $3.75@5.00; stockers and feeders, $3.00@4.75; southern steers, $3.20@4.65; southern cows, $2.00@4.00; native cows, $2.00@4.75; native heifers, $2.90@5.00; bulls, $2.40@3.60; calves, $3.60@7.00. HOGS—Receipts, 29,000; 5@10c lower; top, $5.85; bulk, $5.25@5.80; heavy, $5.70@5.85; packers and butchers, $5.40@5.85; light, $5.10@5.65; pigs, $3.50@5.00. SHEEP—Receipts, 7,000; strong to 10c higher; lambs, $4.25@6.00; ewes and yearlings, $4.00@4.75; western yearlings, $4.20@5.00; western sheep, $3.40@4.50; stockers and feeders, $2.75@4.00.

ST. LOUIS, Mo., Nov. 10.—CATTLE—Receipts, 6,000; strong to 10c higher; native shipping and export steers, $5.00@7.65; dressed beef and butcher steers, $4.50@6.50; steers under 1,000 lbs, $3.50@6.50; stockers and feeders, $3.00@4.00; cows and heifers, $3.75@6.00; canners, $2.00@2.25; bulls, $2.75@4.00; calves, $4.00@7.25; Texas and Indian steers, $3.50@6.50; cows and heifers, $2.00@3.50. HOGS—Receipts, 17,500; 5@10c lower; pigs and lights, $3.00@5.50; packers, $5.60@5.80; butchers and best heavy, $5.90@6.07½. SHEEP—Receipts, 4,700; 10@15c lower; native muttons, $4.25@4.50; lambs, $5.00@6.00; culls and bucks, $3.00@4.00; stockers, $2.00@3.75.

OMAHA, Neb., Nov. 10.—CATTLE—Receipts, 4,900. Steady to strong; native steers, $4.00@7.25; cows and heifers, $2.75@4.25; western steers, $3.25@5.50; Texas steers, $3.00@4.40; cows and heifers, $2.75@4.00; canners, $1.75@2.60; stockers and feeders, $2.75@5.00; calves, $3.00@5.75; bulls and stags, $2.25@3.75. HOGS—Receipts, 7,700. 5@10c lower; heavy, $5.55@5.70; mixed, $5.50@5.55; light, $5.25@5.55; pigs, $3.25@5.00; bulk, $5.50@5.60. SHEEP—Receipts, 20,000. Steady to easier; yearlings, $4.40@5.00; wethers, $4.00@4.50; ewes, $3.25@4.25; lambs, $5.40@6.00.

BUFFALO, N. Y., Nov. 10.—[Special.]—CATTLE—Receipts, 300. Fair to active, steady. VEALS—Receipts, 350. Active, but 25c lower, $4.75@8.50. SHEEP AND LAMBS—Receipts, 13,000. Lambs slow, sheep active and steady; lambs, $4.25@6.00; yearlings, $4.00@4.75; sheep, $2.00@4.50. HOGS—Receipts, 13,700. Fairly active for heavyweights at steady values; lightweights slow and 10@25c lower; yorkers, $5.50@6.10; pigs, $4.00@5.50; mixed, $5.90@6.15; heavier, $6.10@6.20; roughs, $5.25@5.65.

SIOUX CITY, Ia., Nov. 10.—[Special.]—CATTLE—Receipts, 1,200. Steady; beeves, $4.50@7.00; range beef, $4.00@4.75; range cows, $3.25@3.75; butcher stock, $3.25@3.75; plain killing cows, $2.65@3.00; canners and cutters, $2.00@2.80; bulls, $2.30@3.75; veals, $3.00@6.00; feeders, higher, $3.00@4.25; yearlings, $3.00@3.50; stockers, $2.75@3.15; heifers, $2.00@2.75. HOGS—Receipts, 5,000. 5c lower, $5.25@5.65; bulk, $5.50@5.60. SHEEP—Receipts, 600; weak.

NEW YORK, Nov. 10.—BEEVES—Receipts, 1,114; no trading in live cattle; feeling steady. CALVES—Receipts, 301; steady for veals; barnyard calves nominal; veals, $6.00@9.50. SHEEP AND LAMBS—Receipts, 1,602; sheep steady; lambs strong; sheep, $2.80; culls, $1.75; lambs, $5.40@6.50; culls, $4.00. HOGS—Receipts, 5,821; shade lower; good state hogs, $6.10; pigs, $5.25@5.75.

Hides and Wool.

CHICAGO, Nov. 10.—HIDES—Demand from tanners was more urgent and offerings were closely cleaned up at full prices. Quotations:

	Per lb.		Per lb.
Light green and salted, full cured	10@10½c	Kip No. 2	9½c
Damaged green, salted	9@9½c	Dry flint	14c
Green, No. 1	9c	Dry calf	21c
Green No. 2	7½@8c	No. 2 dry salted and dry culls	10c
Salted bull hides, damaged	7c	Glue stock	4c
No. 2 calf, damaged	11@12½c	Horse hides—Pony hides, each	$1.50
Kip No. 1	10c	No. 1	....
		No. 2	$2.00@3.00

CHICAGO, Nov. 10.—WOOL—Demand for staple wools was more general and prices held strong. Quotations:

Tub washed—		Coarse	15@17c
Choice medium	28@30c	Idaho and Oregon—	
Average	24@26c	Fine	13@15c
Coarse	22@24c	Fine medium or half blood	15@17c
Burry, dingy, etc.	16@18c	Coarse	14@16c
Unwashed from all bright wool sections—		Dakota, Kansas, and Nebraska—	
Fine delaine	19@21c	Fine	14@16c
Fine clothing, light	16@18c	Fine medium or half blood	17@19c
Fine heavy	10@15c	Medium or ¼@⅜ blood	17@20c
Fine medium or half blood	21@23c	Coarse	16@18c
Medium or ¼@⅜ blood	21@23c	Wyoming and Utah—	
Low combing	17@21c	Fine medium or half blood	16@17c
Braid	17@19c	Colorado, Nevada, and Washington—	
Semi-bright wools from north and northwestern Iowa, Minnesota, and other sections—		Fine heavy	10@12c
Fine heavy	12@14c	Fine medium or half blood	14@16c
Fine light	14@16c	Medium or ¼@⅜ blood	16@18c
Fine medium or half blood	17@19c		

Chicago Horse Market.

Although horse buyers refused to raise their bids, they took hold of the offerings with much more alacrity and values were maintained at an unchanged level in spite of sharply increased receipts. Local dealers had orders for medium weight offerings suitable for city delivery service at from $140@175, and they afforded a broad outlet for a large share of the receipts at these figures. Eastern buyers took hold of the heavy feeders at from $165@215, and bought good loggers at from $160@210. Heavy draft horses met with a brisker demand at from $190@215, with several lots of the extra well finished extreme weight offerings at from $235 and higher. Drivers sold readily at from $150@330, with bulk of sales at from $175@250. Actors and coachers made $200@350, and carriage pairs $225@675. Receipts for the week thus far were placed at 595, against actual arrivals of 289 a week ago and 401 a year ago.

IN THE PRODUCE MARKETS.

EGGS.

CHICAGO, Nov. 10.—Trade was fairly active and prices were firmly held. Receipts were 3,617 cases. Prices:

Prime firsts	28c	Do firsts	27c
Do extra, 30 per cent fresh	30c	Do ordinary firsts	24c
		Do dirties	18½c

NEW YORK, Nov. 10.—EGGS—Barely steady; unchanged; receipts, 10,100 cases. Eggs in Philadelphia—Firm; Pennsylvania and other nearby firsts, free cases, 33c at mark; do current receipts, in returnable cases, 32c at mark; western firsts, free cases, 33c at mark; do current receipts, free cases, 32c at mark.

BUTTER.

CHICAGO, Nov. 10.—Prices were 1@2c higher on creamery grades. Receipts of fresh grades were light and storage stock, although being substituted quite freely, was found insufficient to make up for the shortage in fresh grades. Receipts were 4,562 tubs. Prices:

Dairies, extras	28c	Do firsts	25c
Creameries, extras	29c	Do seconds	22c
Extra firsts	27@27½c	Packing goods	19c

NEW YORK, Nov. 10.—BUTTER—Steady, unchanged; receipts, 14,460 tubs. Butter in Philadelphia—Firm; extr western creamery, 31c; do nearby prints, 33c.

CHEESE.

CHICAGO, Nov. 10.—Prices were well maintained. Offerings were moderate, while a fair demand was in evidence. Prices:

Western twins	12¾@13c	Longhorns	13@13¼c
Daisies	13¼@13½c	Swiss block	12½@12¾c
Young Americas	13¼@13½c	Limburger	10@13c

NEW YORK, Nov. 10.—CHEESE—Firm. Receipts, 4,101. State, full cream, September, small, colored or white, fancy, 13½c; do October, best, 12¾@13c. Cheese in Philadelphia—Firm. New York full creams, choice, 13¼@13½c; do fair to good, 12¼@13c.

POULTRY.

CHICAGO, Nov. 10.—Market had a weak undertone. Buyers were trying to get their supply of chickens at 8½c for old and 10½c for young, but holders were obdurate and finally succeeded in maintaining yesterday's values. Receipts were 3 cars. Prices:

Live chickens	9@10c	Do turkeys	15@15½c
Do turkeys	13c	Do ducks	10@10½c
Do spring	11c	Squabs, dressed, per doz	$1.25@1.50
Do geese, doz	$5.00@9.00		
Iced chickens	10@10½c		

NEW YORK, Nov. 10.—POULTRY.—Alive, firm. Spring chickens, 12c; fowls, 12c; turkeys, 13c. Dressed, quiet. Western spring chickens, 12½@20c; fowls, 12½@14c; spring turkeys, 14@19c.

VEGETABLES.

CHICAGO, Nov. 10.—There was a good inquiry for potatoes, but receipts were ample for all requirements—95 cars—and prices showed no change. Prices:

Beets, 100 bunches	$1.50	Do sweet	$1.65@2.25
Carrots, 100 bunches	$1.50	Peppers, per crate	75c@$1.25
Cabbage, per crate	$1.50@1.75	Radishes, doz	20@30c
Cauliflower, per box	25@60c	Turnips, sack	50@75c
Celery, box	35c@$1.20	Spinach, tub	40@65c
Lettuce, tub	40@50c	String beans, choice, per bu	$1.25@2.00
Do leaf, tub	30@35c	Pea beans, bu	$2.25
Onions, bu	35@60c	Lima beans, Cal., 100 lbs	$4.80@4.85
Potatoes, bu	60@70c	Tomatoes, bu	50c

FRUITS.

CHICAGO, Nov. 10.—Trade was without feature of interest and prices showed no change to speak of. Prices:

Apples, new, brl	$1.00@3.75	brl	$7.00@11.50
Bananas, per bunch	70c@$1.00	Oranges, box	$2.25@3.50
Lemons, box	$3.00@4.25	Pears, brl	$1.25@2.00
Cranberries		Peaches, bu	50c@$2.00
		Grapes, basket	12@22c

HAY.

CHICAGO, Nov. 10.—Market was firm. Receipts were 1,031 tons; shipments, 73 tons. Prices: Choice timothy hay quotable at $13.50@14.00; No. 1 timothy, $12.00@12.50; No. 2 timothy and No. 1 mixed, $10.50@11.00; No. 3 timothy and No. 2 mixed, $8.00@9.00. Kansas and Oklahoma prairie: Choice, $12.00@12.50; No. 1, $10.60@11.50. Iowa, Minnesota, and Nebraska prairie: Choice, $10.00@10.50; No. 1, $9.00@9.50; lower grades, $7.00@7.50.

STRAW.

CHICAGO, Nov. 10.—Rye, $7.50@8.00; oats, $6.00@6.50, and wheat, $4.50@5.50.

Sugar and Coffee.

SUGAR.

CHICAGO, Nov. 10.—Weakness in the raw sugar market was reflected in prices of refined goods, and, although no quotable change was noted, offerings were being pressed on the market more freely and concessions were expected. Following were the ruling prices in wholesale circles, quotations being on 100 lb lots: Standard granulated, beet and cane, $5.04@5.24; cut loaf, H. & E., $6.30; standard powdered, $5.60; canary, $4.95; extra C, $5.00; chemically pure milk sugar, 17c per lb in brl lots.

NEW YORK, Nov. 10.—SUGAR—Raw, quiet; fair refining, $3.42; centrifugal, 96 test, $3.92; molasses sugar, $3.17. Refined quiet.

COFFEE.

CHICAGO, Nov. 10.—Firmness in the eastern option market, lighter offerings of spot goods, and a more general demand on local account gave the market a healthier tone and values were more closely adhered to. Cost and freight offerings met with a brisker demand at strong prices.

NEW YORK, Nov. 10.—COFFEE—Spot, quiet; No. 7 Rio, 6⅛c; No. 4 Santos, 8¼c. Mild coffee dull; Cordova, 9½@12½c. Futures closed steady, net unchanged to 5 points lower. Quotations:

	Open.	High.	Low.	Close.	Previous close.
December	5.40	5.40	5.40	5.40	5.40
March	5.35	5.35	5.35	5.35	5.40
May	5.35	5.35	5.35	5.35	5.40
September	5.35	5.35	5.36	5.35	5.35

Dry Goods.

CHICAGO, Nov. 10.—Orders for seasonable goods for immediate delivery continued to arrive in large numbers, while inquiries for spring and summer goods were more generous and came from a broader territory. Cotton goods and cotton yarns were in more active request and prices tended towards a higher level. Raw silks were reported easier, but the finished goods were in moderate supply and eagerly sought after at full prices, the satin finish goods being especially strong. Holiday novelties were more freely offered, but met with a broader outlet at strong prices. Low prices for carpet warps and crash attracted more numerous orders from retailers, who were anxious to take advantage of the revision in prices.

Cotton.

NEW YORK, Nov. 10.—COTTON—Spot closed quiet; middling uplands, 9.35c; middling gulf, 9.60c; sales, 1,000 bales. Futures closed barely steady. Quotations:

	Open.	High.	Low.	Close.	Previous close.
December	9.09	9.14	9.02	9.05	9.05
January	8.93	8.96	8.86	8.88	8.88
March	8.90	8.95	8.87	8.90	8.91
May	8.94	8.97	8.84	8.90	8.91
July	8.89	8.91	8.80	8.84	8.88

LIVERPOOL, Nov. 10.—COTTON—Spot, in increased demand; prices 9 points higher; American middling fair, 5.55d; good middling, 5.19d; middling, 5.07d; low middling, 4.97d; good ordinary, 4.36d; ordinary, 3.96d. Futures closed barely steady; American middling, g. o. c. November, 4.83d; November-December, 4.72½d; December-January, 4.71½d; January-February, 4.71d; February-March, 4.71½d; March-April, 4.72d; April-May, 4.72½d; May-June, 4.73d; June-July, 4.73½d; July-August, 4.72½d; August-September, 4.66½d; September-October, 4.61d; October-November, 4.57d.

Oils.

CHICAGO, Nov. 10.—OIL—Wholesale prices for carbon and other oils: Standard white, 150, 9⅝c; perfection, 150, 10⅝c; headlight, 175, 11½c; eocene, 12c; elaine, 17½c; Michigan test, w. w., 11½c; p. w., 10½c; gasoline, 13½c; machine gasoline, 24c; raw linseed oil, single brls, 46c; 5 brl lots, 44c; summer black oil, 7½c; winter black oil, 8½c; turpentine, single brls, 44c. These quotations apply to brl lots f. o. b. Chicago.

OIL CITY, Pa., Nov. 10.—Credit balances, $1.78. Runs, 120,721; average, 126,517; shipments, 804,-133; average, 184,905.

TOLEDO, O., Nov. 10.—OIL—North Lima, $1.04; South Lima and Indiana, 99c.

NEW YORK, Nov. 10.—PETROLEUM—Steady.

PITTSBURG, Pa., Nov. 10.—OIL—Closed $1.78.

COTTONSEED.

NEW YORK, Nov. 10.—COTTONSEED OIL—Steady; prime crude, 30½c; do yellow, 38¼@39c.

NEW ORLEANS, La., Nov. 10.—COTTONSEED OIL—Prime refined in brls per lb 5c.

Resin, Turpentine.

NEW YORK, Nov. 10.—Resin—Firm; strained, common to good, $3.00@3.15. TURPENTINE—Easy, 42c.

SAVANNAH, Ga., Nov. 10.—TURPENTINE—Firm, 38½c. Sales, 1,058; receipts, 962; shipments, 748. RESIN—Firm; sales, 4,289; receipts, 4,158; shipments, 2,210; stock, 147,771. Quote: B, D, E, $2.67½; F, $2.92½; G, $2.95; H, $3.45; I, $3.95; K, $4.85; M, $5.30; N, $5.90; W G, $6.30; W W, $6.40.

CHARLESTON, S. C., Nov. 10.—TURPENTINE—Steady, 35½c. RESIN—Steady. Quote: A, B, C, $2.70@2.75; D, $2.70@2.75; E, $2.70@2.77½; F, $2.75@2.77½; G, $2.77½@2.82½; H, $3.35; I, $3.85; K, $4.75@4.80; M, $5.15@5.20; N, $5.80; W G, $6.20; W W, $6.25.

WILMINGTON, N. C., Nov. 10.—SPIRITS TURPENTINE—Steady, 37½c; receipts, 22 casks. RESIN—Steady, $2.60; receipts, 124 brls. TAR—Firm, $1.90; receipts, 100 brls. CRUDE TURPENTINE—Firm, $1.75, $2.25, and $2.40; receipts, 13 casks.

Metals.

NEW YORK, Nov. 10.—There was a sharp reaction in the London tin market, prices being £1 lower at £140 15s for spot and £142 5s for futures. The local market was easier in sympathy, with spot quoted at $30.97½@31.05. The London copper market also was reactionary, closing at £64 5s for spot and £65 2s 6d for futures. Locally copper was firm and a shade higher; lake, $14.50@14.62½; electrolytic, $14.37½@14.50; casting, $14.12½@14.37½. Lead declined to £13 17s 6d in London. The local market was firm but unchanged at $4.37½@4.40. Spelter was unchanged in both markets, with spot quoted at £20 17s 6d in London and at $5.00@5.05 locally. Iron was lower in London; standard foundry, 49s; Cleveland warrants, 50s 1½d. Locally no change was reported; No. 1 foundry northern, $16.50@17.25; No. 2, $16.00@16.75; No. 1 southern and No. 1 southern soft, $16.75@17.25.

ST. LOUIS, Mo., Nov. 10.—LEAD—Steady; $4.35. SPELTER—Firm; $4.90.

Antimony.

NEW YORK, Nov. 10.—ANTIMONY—The demand for antimony continues small and the undertone is easier. Prices are 8@8¼c for Cookson's, 7¾@8c for Hallett's, and 7½@7¾c for ordinary brands. The London market is firm, with £34 quoted for Hallett's and £33 for ordinary brands.

Whisky.

CHICAGO, Nov. 10.—WHISKY—Steady on a basis of $1.37 for finished goods.

BUILDING PERMITS.

1922 W. 46th-st., 2 story brick store and flats, G. Buls	$5,000
4400 Loomis-st., 6 story brick storage, Morris & Co.	400,000
6509 Marshfield-av., 2 story brick flats, P. Blomstrand	4,200
4333-7 Washtenaw-av., 2 1 story frame cottages, Ida Rahn	2,800
5653 Emerald-av., 1½ story brick dwelling, A. Hallgren	3,000
942-4 60th-st., 2 story brick addition, Washington Park hospital	4,000
7328-30 Madison-av., 2 2 story brick flats, C. Spencer	11,000
6631-3 Woodlawn-av., 3 story brick apartments, A. Fader	18,000
445 43d-st., 1 story brick theater, C. Busch	5,000
6211-21 Cornell-av., 2 3 story brick apartments, W. Doerr	35,000
1125-7 Cornelia-av., 2 2 story brick flats, W. Johnson	10,400
2292-4 Kenmore-av., 3 story brick apartments, S. Harnstrom	25,000
3447 Eastwood-av., 3 story brick flats, C. Ilson	12,000
2748 Eberly-av., 2 story frame flats, A. Hill & Co.	2,800
72-4 41st-av., 3 story brick apartments, H. Berke	28,000
416 Humboldt-av., 2 story brick flats, A. Heiberg	5,500
1215 N. Lincoln-st., 2 story brick flats, Buesing & Holman	2,000
1768-84 Lincoln-av., 1 and 2 story brick store and shop, W. Bochel	15,000
488 Western-av., 2 1 story brick stores, M. Cooper	1,800
730 St. Louis-av., 3 story brick flats, O. B. De Boer	7,500
322 N. Park-av., 2 story brick flats, J. Gustafson	4,000

ASTOR STREET REALTY SOLD

Mrs. B. F. Rogers Said to Contemplate Building Apartments.

ENLARGE MOODY INSTITUTE.

New Structure for Bible School of Fireproof Construction.

Adele W. Rogers, wife of Bernard F. Rogers, appears as the purchaser in several transactions in Astor street property south of Bank street. From Joseph D. Hubbard she acquired 20x80 feet, west front, 50 feet south of Bank street, for $4,000; from Harry B. Owsley she acquired 20x80 feet, west front, 100 feet south of Bank street, for $4,000; from William Waller she acquired 40x80 feet, west front, 120 feet south of Bank street, for $8,000. Heaton Owsley also quitclaims his interest in the above described property for a nominal consideration. The property is vacant, and it is understood Mrs. Rogers plans to improve with a large, high grade apartment building.

Buys Jackson Avenue Property.

Charles A. Jones has purchased from Ottilie Krause the property in Jackson avenue, 214 feet south of Sixty-fourth street, 47.6x120½ feet, east front, with improvements, for $17,000, subject to an incumbrance of $8,000.

James Patton is trustee in two loans of $18,000 each, running five years at 5¼ per cent to William P. Doerr, secured by 62½x125 feet of ground and three story apartment building about to be erected in Cornell avenue, 626 feet south of Hyde Park boulevard, and the same amount of ground and same proposed improvements 561 feet south of Hyde Park boulevard.

Plans are being prepared by Architect Whitlock for three fireproof six story buildings to be erected in connection with the Moody Bible institute, near Wells street. They will comprise two dormitories, 82x100 feet and 100x100 feet for men and women respectively, and an administration and auditorium building, 62x100 feet, and will cost $350,000.

Publishing Concern to Build.

William H. Totten with W. D. Kerfoot & Co. has made the following sales:

Northwest corner of Washington boulevard and May street, 100x100 feet, for Frank B. Hathaway to the Free Methodist book publishing house for $20,000. The purchasers are going to improve the property with a five story modern building for their own use.

The northeast corner of Forty-eighth avenue and Fulton street, 167x100 feet, improved with seven two story frame flat buildings, for Charles H. Ward to Mortimer D. Hathaway for $20,000.

Real Estate Transfers.

NORWOOD PARK.

Warwick-av., n w cor Kingston-st., e w f, 100x175, Sept. 15 [F. A. Friederichsen to Lizzie Kook]	$500

ROGERS PARK.

Clark-st., 161 s of Birchwood-av., e f, 50x178, Oct. 19 [heirs of M. A. Pratt to Josephine Peterson]	1,000
Clark-st., 161 s of Birchwood-av., e f, 50x160, Oct. 19 [same to Anna M. Lindstrom]	1,000

LAKE VIEW.

Byron-st., s w cor Lincoln, n f, 30x125, Nov. 2 [John D. Hopkins to Robt. Spitzer]	1,650
Clifton-av., 40 s of Barry, w f, 25x124, Nov. 9 [Mrs. M. Knuchell to Edw. D. Knuchell, her son]	....
Diversey-blvd., 40 e of Burling-st., s f, 24x140, incumb. $4,000, Nov. 6 [John N. Ljunggren to John A. Dahrup Jr.]	6,000
Halsted-st., 229 s of Wrightwood-av., w f, 24x125, Oct. 19 [H. C. Fuller et al. to Mathias J. Koerwer]	1,800
Hollywood-av., 75 w of Southport, s f, 25x116, incumb. $2,000, Nov. 2 [Hugo Swenson to Cornelius H. Nelson]	5,500

JEFFERSON.

Balloo-st., n w cor Greenwood-terrace, e f, 27x120, Nov. 2 [L. A. Kimbell to Catherine E. McAuliffe]	1,500
Costello-av., 162 s of N. 40th, w f, 50x125, Oct. 13 [C. W. Peck to Timothy Shugrue]	2,375
Lawrence-av., 100 w of N. 49th, s f, 50x124, Nov. 9 [Otto Schmit to Fredk. Schmit]	1
Lowell-av., 122 s of Berteau, w f, 32x144, Nov. 6 [F. A. Jones to Clara Clarke]	4,100
Lowell-av., 122 s of Berteau, w f, 32x144, Nov. 4 [J. Clarke to Fredk. A. Jones]	2,800
Montrose-av., 108 w of Liberty, n f, 37x117, Sept. 27 [E. H. Hill to Richard Heide]	500
Roscoe-st., 332 w of California-av., n f, 25x125, and o. p., incumb. $9,600, Nov. 7 [F. M. Walter to Abraham J. Liebman]	1
Sawyer-av., 100 s of Dickens, w f, 34x175, Oct. 19 [B. F. Petheram to Emil A. Thoreson]	1,150

NORTH TOWN.

Astor-st., 50 s of Bank, w f, 20x80, Oct. 20 [Jos. D. Hubbard to Adele W. Rogers]	4,000
Astor-st., 100 s of Bank, w f, 20x80, Oct. 20 [Harry B. Owsley et al. to Adele W. Rogers]	4,000
Astor-st., 120 s of Bank, w f, 40x80, Oct. 20 [Wm. Waller to Adele W. Rogers]	8,000
Astor-st., 80 s of Bank, w f, 20x80, Oct. 21 [Heaton Owsley et al. quitclaim to Adele W. Rogers]	1
Larrabee-st., 41 n of North-av., w f, 24x122, Oct. 27 [estate of E. Hibbeler to Rosalie Hibbeler]	4,000

SOUTH TOWN.

Arch-st., 359 n of Lyman, e f, 24x100, Oct. 8 [B. Farrell to Ernestine Mahring]	1,800
C. and A. r. r. r. of w, 100 s w of 34th-st., n w f, 175x92, Oct. 3 [W. C. Larned et al. to Alfred Hannaford]	2,210
Same ppty., Oct. 3 [estate of E. C. Larned to Alfred Hannaford]	2,210
Indiana-av., 2926-2930, e f, 71x162, Jan. 31 [estate of Carlton S. Hutchins to Robert Bartlett]	32,500
Same ppty., incumb. $20,000, Nov. 6 [Wm. E. Walrath to Frances D. Cleaver]	30,000
Prairie-av., 3800, e f, 50 1-3x124, Nov. 6 [Henry Barnet to Wm. B. Austin]	6,084
Throop-st., 305 s of Archer-av., e f, 24x107, Oct. 21 [V. C. Sanborn to Wlad Lipinsky]	5,900
Wabash-av., 138 n of 36th-st., e f, 37½x134, Nov. 7 [Elenor Livings to Frank W. Purdy]	6,000
Western-blvd., 204 n of 34th-st., e f, 24x125, Nov. 7 [B. M. Billenstein to August Misch]	1,500
Same ppty., Nov. 5 [A. Misch to Bertha M. Billenstein]	1,500

HYDE PARK.

Drexel-av., 69 s of 56th-st., w f, 24x130, und ½ inst. Incumb. $3,500, Sept. 17 [Est J. J. Wilbur to Beulah B. Munson]	1,022
Same ppty., und ½ inst. Incumb. $3,500, Oct. 26 [Lydia A. Wilbur to Abram O. Bondy]	3,250
Same ppty., und ½ inst. Incumb. $3,500, Oct. 28 [B. B. Munson to Abram O. Bondy]	1,500
Everett-av., 370 n of 55th-st., e f, 50x150, Oct. 1 [Robt. Bartlett, Jr., to Lina C. Fay]	1
49th-st., 107 e of Greenwood-av., n f, 100x40, Nov. 4 [Thos. H. Collins to C. T. & T. Co., trustee in trust]	20,000
Ingleside-av., 500 n of 65th-st., e f, 33x125, Oct. 26 [H. E. Ragan to Harry K. Smith]	1
Same ppty., Oct. 26 [H. K. Smith to Ida I. Ragan]	1
Jackson-av., 214 s of 64th-st., e f, 47 6-10x120½, incumb. $8,000, Oct. 30 [Ottilie Krause to Chas. A. Jones]	17,000
Langley-av., 167 s of 61st-st., w f, 45x122, Oct. 8 [Washington Park club to Chas. F. Hellgren]	1,800
Township 37, part s ½ 22, 37, 14, ctg 18 acres, Sept. 4 [James L. Houghteling to Omme Noorman and John Noorman, his son]	6,500
Wabash-av., n w cor 50th-st., e f, 398x160, Nov. 9 [Mrs. Frances D. Cleave to Ben Bartlett]	30,000
Trust deed—Cornell-av., 626 s of Hyde Park-blvd., w f, 62½x125, Oct. 30, 5 years, 5¼ per cent [Wm. P. Doerr to James Patton]. And 3 story apartment bldg. about to be constructed	18,000
Trust deed—Cornell-av., 561 s of Hyde Park-blvd., w f, 62½x125, Oct. 30, 5 years, 5¼ per cent [Wm. P. Doerr to James Patton]. And 3 story apartment bldg. about to be constructed	18,000

LAKE.

Aberdeen-st., 24 s of 52d, e f, 24x124, Oct. 21 [Louis B. Clingman to James O'Hara]	600
Aberdeen-st., 212 s of 50th, e f, 25x125, Sept. 8 [V. Ruby to Albert Zimmerman]	1,250
Armour-av., bet 48th and 49th-sts., w f, 24x100, Oct. 8 [F. N. Gage to Wm. C. Kirkling]	1,200
Carpenter-st., 130 s of 66th, w f, 30x124, Sept. 14 [H. W. Austin to Frank J. Hannahan]	1,250
Dearborn-st., 26 n of 68d, e f, 30x100, Feb. 15 [W. H. Terwilliger to Henry F. Kranz]	1
56th-st., 183 w of Stewart-av., s f, 25x140, Oct. 21 [D. H. Smith to Mary Nihill]	1,300
Halsted-st., n w cor 56th, e f, 72x120, Nov. 6 [Wm. C. Cummings to Geo. W. Bulette]	15,000
Honore-st., n e cor 40th, w f, 120x124, Nov. 5 [T. W. Swan to Salina I. Kaufman]	2,000
Lowe-av., 75 s of 65th-st., e f, 37x125 and o. p., April 7 [Albert Lafayette Teel quitclaims to Caroline C. Teel]	10
Morgan-st., 147 n of 73d, e f, 25x124½, incumb. $1,200, Oct. 30 [M. Nelson to John O'Connell]	2,300
Seeley-av., 25 s of 48th-st., w f, 47x124, Nov. 2 [F. B. Ullery to Thomas J. Grilak]	900
63d-st., 100 e of Paulina, s f, 20x125, incumb. $850, Nov. 7 [I. C. Baker to Jennie T. Baumgartner]	1,500
Vincennes-av., 50 w of Groveland-ct., s f, 50x125, Nov. 9 [M. Spuck to Vincent Azukas]	4,000

CALUMET.

103d-st., 77 e of Aberdeen, s f, 36x125, incumb. $1,400, Nov. 28, 1906 [D. R. Miller to Martin Purol]	2,000
104th-st., 445 e of Wentworth-av., n f, 37½x125, Oct. 28 [H. Vander Myde to John H. Vander Myde]	1,400
Wallace-st., 75 n of 113th, w f, 75x125, Oct. 10 [J. T. Conick to John Westergren]	1
Wentworth-av., 100 s of 107th-st., e f, 25x125, Oct. 30 [H. Teninga to John Vermeulen]	1,700

WEST TOWN.

Ada-st., 228 n of Huron, e f, 24x100, incumb. $2,000, Nov. 6 [G. Malagh to Wojnowski]	4,350
Albany-av., 210 n of Wabansia, e f, 50x118, incumb. $1,500, Nov. 9 [C. C. Petersen to Covenant Evang. Luth. Church of Chgo.]	4,500
California-av., 100 s of Cortland-st., e f, 50x100, incumb. $2,000, Nov. 6 [H. Peters to Herman Rosenblatt et al.]	2,900
Canalport-av., s w cor String-st., n f, 22x92½, incumb. $4,000, Nov. 7 [N. M. Freedman to Samuel Cohen]	6,500
Carroll-av., 26 e of Leavitt-st., n f, 90x120, Sept. 29 [Wm. Short, trustee, et al., to Wm. T. McAndrews]	4,500
Center-av., 200, w f, 25x124, Nov. 9 [John W. Smith et al. to Antonino La Porta und. 2-3 inst., Giuseppe Cosantino und. 1-3 inst.]	7,075
Central Park-av., 139 s of 16th-st., e f, 25x122, Oct. 7 [J. P. Richert to Samuel Olson]	1,000
Congress-st., 165 w of St. Louis-av., s f, 30x124, Aug. 21 [F. M. Witkowsky to James Dunnburg]	1,100
Congress-st., 48 w of Loomis, n f, 24x117, and other property, Oct. 9 [Mrs. Grace L. Whitehead to Catharine Waugh L. McCulloch]	1
Cornelia-st., 121 e of Ashland-av., s f, 30x128, Oct. 3 [C. Kivlienensky to F. Wojciehouski]	4,025
Erie-st., W., 509, s f, 24x130, Aug. 8 [E. S. Syverson to Simon Syverson]	1
Fairfield-av., 96 s of Cortland-st., e f, 25x125, Oct. 5 [A. Bonenberger to George F. Ahlborn]	3,300
Fillmore-st., s w cor Albany-av., s f, 24.5x124, incumb. $3,700, Nov. 7 [Joe Mandel to Thomas E. O'Byrne]	13,000
Fillmore-st., 178 w of Western-av., s f, 25x126, Nov. 9 [M. Bordewick to Rosina Coco Pavia]	3,600
Humboldt-st., 150 n of Wabansia-av., w f, 25x120, incumb. $1,100, Nov. 9 [K. F. Johnson to Charles Huempfner]	3,800
Irving-av., 200 n of Division-st., w f, 25x124, Nov. 2 [H. Hansen to Andrew Carlsen]	1,800
Jackson-blvd., 224 e of Campbell-av., s f, 25x122, undivided ½ interest, incumb. $2,000, Sept. 24 [Jennie Andrews to Mary L. Meyer]	4,000
Huron-st., 212 e of N. 51st-av., s f, 25x121, incumb. $1,700, July 25 [J. E. Kilbourn to Charles Ingraham]	3,300
Johnston-av., n e cor Sacramento, s f, 25x100, Oct. 26 [Elise Steel et al. to Gustave Pabst]	7,500
Franklin-blvd., 68 w of Trumbull-av., s f, 24x176, Nov. 2 [G. A. Brandt to Mary L. Jones]	8,000
Madison-st., 100 e of Oakley-blvd., n f, 40x104, Nov. 4 [est. of O. H. Shepard to Moyer Van Gelder]	15,000
Millard-av., 288 s of 26th-st., w f, 24x124, April 2 [J. L. Novak et al. to Edward C. Kaspar]	4,900
Pierce-av., 288 e of St. Louis, s f, 24x118, April 4 [Continental National Bank of Chicago to Christ L. Kautz]	3,500
Potomac-av., 25 e of N. 50th-av., s f, 50x124, Oct. 20 [T. L. Laudon to Louis Sorensen]	4,000
Peoria-st., 100 s of Madison, w f, 25x125, Nov. 5 [Kittie Walsh to Tony Pope]	8,000
Rockwell-st., 144 n of Le Moyne, w f, 24x126, Nov. 9 [F. Shatskis to Abraham Smolowich]	7,000
16th-st., 25 e of Ruble, n f, 25x100, Oct. 21 [E. Markwardt to John Simek]	3,000
Superior-st., 225 w of N. 47th-av., n f, 25x120, Oct. 21 [C. M. Christensen to Adam Levi]	3,300
Taylor-st., 120 w of Loomis, n f, 30x100.9, incumb. $1,100, Nov. 7 [J. C. Silverston to Benjamin Kagdan]	12,250
Thomas-st., 96 e of Rockwell, s f, 24x125, Nov. 9 [Fred'k Bauersfeld to Elise Bauersfeld]	1
13th-st., 152 w of Leavitt, n f, 48x124, incumb. $8,000, Nov. 7 [Samuel Cohen to Ida Freedman]	14,000
13th-st., 150 e of Leavitt, s f, 25x124, Nov. 6 [Augusta Fritz to Isadore Zeplowitz]	3,500
22d-st., 200 e of Leavitt, s f, 25x124, Nov. 7 [C. Deutscher to Susie Pfeiffer]	2,150
25th-pl., 262 e of Sacramento-av., s f, 24x120, Nov. 7 [P. Multan to J. Multan]	2,500
Wabansia-av., 97 w of Hermitage, s f, 24 1-3x80, Nov. 9 [A. Mueller to Wm. Mueller]	3,100
Waller-av., 290 n of West End, w f, 40x176, Nov. 6 [John V. Clarke to Wm. W. McFarland]	1
Same ppty., Nov. 5 [W. W. McFarland to Eugene Sweeney]	2,400
Washtenaw-av., 75 s of Le Moyne-st., w f, 33 1-3x125, Nov. 5 [G. F. Van Moose to Henry Jacobson]	2,000

Chicago Title and Trust Company

FURNISHES

Complete and accurate abstracts of title;
Reliable and collectible guarantees of title;
Expert service as administrator, executor, guardian, receiver and trustee.
At the lowest prices consistent with the maintenance of adequate reserves for liabilities on guarantee policies and abstracts, superior service, and a complete and carefully constructed plant.

Assets exceed $6,000,000.
No demand liabilities.

Chicago Title and Trust Company
100 Washington Street

President, HARRISON B. RILEY.
Vice President, A. R. MARRIOTT.
Vice President and Trust Officer, WM. C. NIBLACK.
Secretary, J. A. RICHARDSON.
Treasurer, W. R. FOLSOM.

To Owners of Real Estate

Make your vacant property produce an income. This is the time to build. Material is reasonable, and there is no labor trouble.

We loan money at reasonable rates to build houses, flats or stores.

We would be pleased to have you call with your plans and specifications.

ROYAL TRUST COMPANY-BANK
Royal Insurance Bldg., 169 Jackson Blvd.

Also Checking Accounts, Savings Accounts, Investments Sold.

Home Builders

We have money to loan on homes in all parts of Chicago and its suburbs.

PROMPT DECISIONS

Peabody, Houghteling & Co.
181 La Salle Street
(Established 1865.)

MONEY TO LOAN
Large or Small Amounts on Improved Chicago Real Estate
Lowest Rates. Prompt Service.
BUILDING LOANS MADE
G. H. CONEY & CO.
181 La Salle Street.

MONEY TO LOAN Without DELAY
ON CHICAGO REAL ESTATE
where security is satisfactory. Also choice vacant, suburban, church, factory and building loans made
NO ATTORNEY'S FEES
H. O. STONE & CO.
125 Monroe St., Phone Randolph 390

Cochran & McCluer
107 DEARBORN ST. TEL. CENTRAL 93
LOANS
Gold Mortgages for Sale in Any Amount

American Crushed Stone Co.
CRUSHED STONE, RUBBLE,
TORPEDO SAND, ROOFING GRAVEL
By Rail, River or Team.
Webster-av and River. Phone Lincoln 1114.

NEW YORK STOCKS ADVANCE

Selling Pressure Lessens and Prices Make Good Gains.

SOUTHERN PACIFIC LEADS.

Move to Place Common on Higher Dividend Basis Is Cause.

[NEW YORK TIMES FINANCIAL LEADER.]

NEW YORK, Nov. 10.—[Special.]—Reports that the directors of the Southern Pacific at their meeting tomorrow will take steps to place the common stock on a higher dividend basis, and the refusal of the United States Circuit court of Chicago to permit a rehearing of the government's suit against the Standard Oil operated to bring about another session of great activity and strength on the stock exchange today.

Prices were reactionary near the opening of business, but the selling pressure which seemed again to represent profit taking by speculative interests soon lightened, and on heavy buying by London, which was an equally heavy seller on Monday, quotations steadied and then moved forward with renewed vigor.

Southern Pacific was the natural leader in the advance, and at its top price had risen over 6 points, 5⅝ points of which gain it retained at the end of business. Union Pacific was sympathetically strong, and the other railroad stocks, including New York Central, Great Northern, Erie, and Reading, were helped by the rise in the so-called Harriman shares.

Steels Withstand Pressure.

In the industrial list the steel stocks were steady under pressure, but elsewhere sharp advances were scored, notably so in Can preferred and International Harvester common.

Up to the close of business nothing confirmatory of the various reports regarding developments to follow tomorrow's meeting of the Southern Pacific directors had been made public. The company is, of course, desirous of retiring its preferred stock which amounts to a heavy interest charge in the form of a 7 per cent dividend, but how this would be brought about by the present declaration of an equal dividend upon the common stock, thus favoring the exchange of preferred into common, was difficult to see. On the other hand, a bond issue for the purpose of raising money to redeem the preferred stock under the terms of that issue seems much more feasible and is in fact understood to be among the plans now under consideration.

The widespread interest in the discussion of such affairs is worth noting for the light it throws upon the public participation in the present market. The decision favoring the Standard Oil company had been expected, and while it is a point gained the proceedings have yet to be reviewed by a higher court.

Rise in Copper Announced.

There was announced during the day the usual advance in price of copper metal on the local metal exchange, and Northern Pacific, reporting for the month of October, noted an increase of $120,000 in its net earnings.

Time money rates were distinctly firmer, continuing the recent tendencies, but the call money rates failed to touch the maximum figure of 3 per cent of Monday. In banking quarters there was a decided revival in demands for accommodation by business concerns, and the outlook is for an increase rather than a decrease in such requirements. The foreign exchange market was quiet, with rates a trifle lower and the money markets abroad were relatively uninteresting.

Money on call, easy; 1¾@2 per cent; ruling rate, 2; closing bid, 1¾, offered at 1¾. Time loans, firm; 60 days, 3 per cent; 90 days, 3¼@3½ per cent; 6 months, 4 per cent. Prime mercantile paper, 4@4½ per cent. Sterling exchange, steady with actual business in bankers' bills at 4.8360@4.8370 for 60 day bills and at 4.8570 for demand. Commercial bills, 4.83¼@4.83⅝. Bar silver, 49⅞c. Mexican dollars, 45c. Government bonds firm, railroad bonds irregular.

NEW YORK STOCK TRANSACTIONS.

Description.	Sales.	Open.	High.	Low.	Close Nov. 10.	Close Nov. 9.
Allis-Chalmers	1,100	13	13⅜	13	13⅜	13
Do pfd	[illegible]	[illegible]	[illegible]	[illegible]	[illegible]	[illegible]
Amal. Copper	40,700	[illegible]	[illegible]	[illegible]	[illegible]	[illegible]
Am. Agr. Chem.	[illegible]	[illegible]	[illegible]	[illegible]	[illegible]	[illegible]
Am. Beet Sugar	[illegible]	[illegible]	[illegible]	[illegible]	[illegible]	[illegible]
Am. Can	15,000	[illegible]	[illegible]	[illegible]	[illegible]	[illegible]
Do pfd	10,200	[illegible]	[illegible]	[illegible]	[illegible]	[illegible]
Am. Car Fdry.	3,600	[illegible]	[illegible]	[illegible]	[illegible]	[illegible]
Do pfd	400	107½	107½	107	107	107
Am. Cotton Oil	2,600	[illegible]	[illegible]	[illegible]	[illegible]	[illegible]
Do pfd	100	[illegible]	[illegible]	[illegible]	[illegible]	[illegible]
Am. Hide & Lea.	[illegible]	[illegible]	[illegible]	[illegible]	[illegible]	[illegible]
Do pfd	2,200	[illegible]	[illegible]	[illegible]	[illegible]	[illegible]
Am. Ice Sec.	[illegible]	[illegible]	[illegible]	[illegible]	[illegible]	[illegible]
Am. Locomotive	3,200	[illegible]	[illegible]	[illegible]	[illegible]	[illegible]
Do pfd	100	110	110	110	110	110½
Am. Malt	[illegible]	[illegible]	[illegible]	[illegible]	[illegible]	[illegible]
Am. Smelting	28,500	[illegible]	[illegible]	[illegible]	[illegible]	97
Do pfd	[illegible]	[illegible]	[illegible]	[illegible]	[illegible]	[illegible]
Do pfd B	[illegible]	[illegible]	[illegible]	[illegible]	[illegible]	[illegible]
Am. Steel Fdry.	[illegible]	[illegible]	[illegible]	[illegible]	[illegible]	[illegible]
Am. Sugar	4,400	[illegible]	[illegible]	[illegible]	[illegible]	[illegible]
Do pfd	[illegible]	[illegible]	[illegible]	[illegible]	[illegible]	[illegible]
Am. Tel. & Tel.	1,900	[illegible]	[illegible]	[illegible]	[illegible]	[illegible]
Am. Tob. pfd	[illegible]	[illegible]	[illegible]	[illegible]	[illegible]	[illegible]
Am. Woolen	[illegible]	[illegible]	[illegible]	[illegible]	[illegible]	[illegible]
Anaconda	15,400	[illegible]	[illegible]	[illegible]	[illegible]	[illegible]
Atchison	15,700	[illegible]	[illegible]	[illegible]	[illegible]	[illegible]
Do pfd	[illegible]	[illegible]	[illegible]	[illegible]	[illegible]	[illegible]
A. C. Line	[illegible]	[illegible]	[illegible]	[illegible]	[illegible]	[illegible]
Balto. & Ohio	18,900	[illegible]	[illegible]	[illegible]	[illegible]	[illegible]
Beth. Steel	[illegible]	[illegible]	[illegible]	[illegible]	[illegible]	[illegible]
Do pfd	[illegible]	[illegible]	[illegible]	[illegible]	[illegible]	[illegible]
B. R. T.	15,800	[illegible]	[illegible]	[illegible]	[illegible]	[illegible]
B. U. Gas	[illegible]	[illegible]	[illegible]	[illegible]	[illegible]	[illegible]
Brunswick	[illegible]	[illegible]	[illegible]	[illegible]	[illegible]	[illegible]
Butterick	[illegible]	[illegible]	[illegible]	[illegible]	[illegible]	[illegible]
Canadian Pacific	15,500	[illegible]	[illegible]	[illegible]	[illegible]	[illegible]
Cent. of N. J.	[illegible]	[illegible]	[illegible]	[illegible]	[illegible]	[illegible]
Cent. Leather	2,200	[illegible]	[illegible]	[illegible]	[illegible]	[illegible]
Do pfd	100	100	100	100	100	100
C. & O.	10,000	[illegible]	[illegible]	[illegible]	[illegible]	[illegible]
Chicago & Alton	[illegible]	[illegible]	[illegible]	[illegible]	[illegible]	[illegible]
Chi. Gt. Western	1,100	[illegible]	[illegible]	[illegible]	[illegible]	[illegible]
Do pfd A	[illegible]	[illegible]	[illegible]	[illegible]	[illegible]	[illegible]
Do pfd B	[illegible]	[illegible]	[illegible]	[illegible]	[illegible]	[illegible]
Do deb	[illegible]	[illegible]	[illegible]	[illegible]	[illegible]	[illegible]
C., M. & St. P.	51,000	[illegible]	[illegible]	[illegible]	[illegible]	[illegible]
Do rcts	[illegible]	[illegible]	[illegible]	[illegible]	[illegible]	[illegible]
C., St. P., M. & O.	[illegible]	[illegible]	[illegible]	[illegible]	[illegible]	[illegible]
Do pfd	[illegible]	[illegible]	[illegible]	[illegible]	[illegible]	[illegible]
C. & N. W.	[illegible]	[illegible]	[illegible]	[illegible]	[illegible]	[illegible]
C. Un. Tr. stp. ctfs	[illegible]	[illegible]	[illegible]	[illegible]	[illegible]	[illegible]
Do pfd	[illegible]	[illegible]	[illegible]	[illegible]	[illegible]	[illegible]
C., C., C. & St. L.	[illegible]	[illegible]	[illegible]	[illegible]	[illegible]	[illegible]
Do pfd	[illegible]	[illegible]	[illegible]	[illegible]	[illegible]	[illegible]
C. F. & I.	[illegible]	[illegible]	[illegible]	[illegible]	[illegible]	[illegible]
Colo. Southern	10,600	[illegible]	[illegible]	[illegible]	[illegible]	[illegible]
Do 2d pfd	[illegible]	[illegible]	[illegible]	[illegible]	[illegible]	[illegible]
Col. H. C. & I.	[illegible]	[illegible]	[illegible]	[illegible]	[illegible]	[illegible]
*Con. Gas	2,400	145	145¼	144	145	[illegible]
Corn Prod. Rfg.	[illegible]	[illegible]	[illegible]	[illegible]	[illegible]	[illegible]
Do pfd	[illegible]	[illegible]	[illegible]	[illegible]	[illegible]	[illegible]
Del. & Hudson	[illegible]	[illegible]	[illegible]	[illegible]	[illegible]	[illegible]
D., L. & W.	[illegible]	[illegible]	[illegible]	[illegible]	[illegible]	[illegible]
D. & Rio Grande	3,900	[illegible]	[illegible]	[illegible]	[illegible]	[illegible]
Do pfd	[illegible]	[illegible]	[illegible]	[illegible]	[illegible]	[illegible]
D. M. & Ft. D.	[illegible]	[illegible]	[illegible]	[illegible]	[illegible]	[illegible]
Detroit United	[illegible]	[illegible]	[illegible]	[illegible]	[illegible]	[illegible]
Dis. Securities	1,200	[illegible]	[illegible]	[illegible]	[illegible]	[illegible]
D. S. S. & A.	[illegible]	[illegible]	[illegible]	[illegible]	[illegible]	[illegible]
Do pfd	[illegible]	[illegible]	[illegible]	[illegible]	[illegible]	[illegible]
Erie	42,500	[illegible]	[illegible]	[illegible]	[illegible]	[illegible]
Do 1st pfd	[illegible]	[illegible]	[illegible]	[illegible]	[illegible]	[illegible]
Do 2d pfd	[illegible]	[illegible]	[illegible]	[illegible]	[illegible]	[illegible]
Fed. Sugar pfd	[illegible]	[illegible]	[illegible]	[illegible]	[illegible]	[illegible]
Fed. Smelters	[illegible]	[illegible]	[illegible]	[illegible]	[illegible]	[illegible]
Do pfd	[illegible]	[illegible]	[illegible]	[illegible]	[illegible]	[illegible]
Gen. Electric	1,500	154	[illegible]	[illegible]	[illegible]	[illegible]
Granby	[illegible]	[illegible]	[illegible]	[illegible]	[illegible]	[illegible]
Gt. Nor. Or. ctfs	[illegible]	[illegible]	[illegible]	[illegible]	[illegible]	[illegible]
Gt. Nor. pfd	[illegible]	[illegible]	[illegible]	[illegible]	[illegible]	[illegible]
Havana Elec.	[illegible]	[illegible]	[illegible]	[illegible]	[illegible]	[illegible]
Hock. Val. rcts	[illegible]	[illegible]	[illegible]	[illegible]	[illegible]	[illegible]
Ill. Central	[illegible]	[illegible]	[illegible]	[illegible]	[illegible]	[illegible]
Int. Harvester	15,500	[illegible]	[illegible]	[illegible]	[illegible]	[illegible]
Do pfd	[illegible]	[illegible]	[illegible]	[illegible]	[illegible]	[illegible]
Int. Metropolitan	[illegible]	[illegible]	[illegible]	[illegible]	[illegible]	[illegible]
Do pfd	[illegible]	[illegible]	[illegible]	[illegible]	[illegible]	[illegible]
Int. Paper	[illegible]	[illegible]	[illegible]	[illegible]	[illegible]	[illegible]
Do pfd	[illegible]	[illegible]	[illegible]	[illegible]	[illegible]	[illegible]
Int. Pump	[illegible]	[illegible]	[illegible]	[illegible]	[illegible]	[illegible]
Do pfd	[illegible]	[illegible]	[illegible]	[illegible]	[illegible]	[illegible]
Iowa Central	[illegible]	[illegible]	[illegible]	[illegible]	[illegible]	[illegible]
Do pfd	[illegible]	[illegible]	[illegible]	[illegible]	[illegible]	[illegible]
Kan. & Mich. rcts	[illegible]	[illegible]	[illegible]	[illegible]	[illegible]	[illegible]
K. C. Southern	[illegible]	[illegible]	[illegible]	[illegible]	[illegible]	[illegible]
Do pfd	[illegible]	[illegible]	[illegible]	[illegible]	[illegible]	[illegible]
L. E. & W.	[illegible]	[illegible]	[illegible]	[illegible]	[illegible]	[illegible]
Louisv. & Nashv.	3,200	[illegible]	[illegible]	[illegible]	[illegible]	[illegible]
Mackay	[illegible]	[illegible]	[illegible]	[illegible]	[illegible]	[illegible]
Manhattan	[illegible]	[illegible]	[illegible]	[illegible]	[illegible]	[illegible]
Mer. Marine	[illegible]	[illegible]	[illegible]	[illegible]	[illegible]	[illegible]
Mex. Cent. ctfs	[illegible]	[illegible]	[illegible]	[illegible]	[illegible]	[illegible]
M. & St. L.	[illegible]	[illegible]	[illegible]	[illegible]	[illegible]	[illegible]
M., St. P. & S. S. M.	[illegible]	[illegible]	[illegible]	[illegible]	[illegible]	[illegible]
Do pfd	[illegible]	[illegible]	[illegible]	[illegible]	[illegible]	[illegible]
M., K. & T.	10,500	[illegible]	[illegible]	[illegible]	[illegible]	[illegible]
Do pfd	[illegible]	[illegible]	[illegible]	[illegible]	[illegible]	[illegible]
Mo. Pacific	12,500	[illegible]	[illegible]	[illegible]	[illegible]	[illegible]
National Biscuit	[illegible]	[illegible]	[illegible]	[illegible]	[illegible]	[illegible]
Do pfd	[illegible]	[illegible]	[illegible]	[illegible]	[illegible]	[illegible]
National Lead	[illegible]	[illegible]	[illegible]	[illegible]	[illegible]	[illegible]
N. R. R. Mex. pfd ctfs	[illegible]	[illegible]	[illegible]	[illegible]	[illegible]	[illegible]
N. Y. Air Brake	[illegible]	[illegible]	[illegible]	[illegible]	[illegible]	[illegible]
Newhouse	[illegible]	[illegible]	[illegible]	[illegible]	[illegible]	[illegible]
N. Y. & N. J. Tel.	[illegible]	[illegible]	[illegible]	[illegible]	[illegible]	[illegible]
N. Y. Central	26,400	[illegible]	[illegible]	[illegible]	[illegible]	[illegible]
N. Y. C. & St. L.	[illegible]	[illegible]	[illegible]	[illegible]	[illegible]	[illegible]
Do 2d pfd	[illegible]	[illegible]	[illegible]	[illegible]	[illegible]	[illegible]
N. Y., N. H. & H.	[illegible]	[illegible]	[illegible]	[illegible]	[illegible]	[illegible]
N. Y., O. & W.	[illegible]	[illegible]	[illegible]	[illegible]	[illegible]	[illegible]
Nor. & W.	[illegible]	[illegible]	[illegible]	[illegible]	[illegible]	[illegible]
North American	[illegible]	[illegible]	[illegible]	[illegible]	[illegible]	[illegible]
Northern Pac.	45,800	[illegible]	[illegible]	[illegible]	[illegible]	[illegible]
do Rcts. Stpd	[illegible]	[illegible]	[illegible]	[illegible]	[illegible]	[illegible]
Ontario Silver	[illegible]	[illegible]	[illegible]	[illegible]	[illegible]	[illegible]
Pacific Mail	1,500	[illegible]	[illegible]	[illegible]	[illegible]	[illegible]
Pennsylvania	40,800	[illegible]	[illegible]	[illegible]	[illegible]	[illegible]
People's Gas	[illegible]	[illegible]	[illegible]	[illegible]	[illegible]	[illegible]
Peoria & Eastern	[illegible]	[illegible]	[illegible]	[illegible]	[illegible]	[illegible]
P., C., C. & St. L.	[illegible]	[illegible]	[illegible]	[illegible]	[illegible]	[illegible]
Pittsburg Coal	[illegible]	[illegible]	[illegible]	[illegible]	[illegible]	[illegible]
Do pfd	[illegible]	[illegible]	[illegible]	[illegible]	[illegible]	[illegible]
Pressed Car	2,500	[illegible]	[illegible]	[illegible]	[illegible]	[illegible]
Do pfd	[illegible]	[illegible]	[illegible]	[illegible]	[illegible]	[illegible]
Pullman	[illegible]	[illegible]	[illegible]	[illegible]	[illegible]	[illegible]
Ry. Steel Springs	[illegible]	[illegible]	[illegible]	[illegible]	[illegible]	[illegible]
Do pfd	[illegible]	[illegible]	[illegible]	[illegible]	[illegible]	[illegible]
Reading	246,500	[illegible]	[illegible]	[illegible]	[illegible]	[illegible]
Do 1st pfd	[illegible]	[illegible]	[illegible]	[illegible]	[illegible]	[illegible]
Do 2d pfd	[illegible]	[illegible]	[illegible]	[illegible]	[illegible]	[illegible]
Rep. Iron & S.	5,300	[illegible]	[illegible]	[illegible]	[illegible]	[illegible]
Do pfd	[illegible]	[illegible]	[illegible]	[illegible]	[illegible]	[illegible]
R. Island	20,600	22½	22⅞	22	22⅝	22⅜
Do pfd	28,200	50	50⅝	48⅝	49⅝	49⅝
St. L. & S. F. 1st pfd	900	60	[illegible]	[illegible]	[illegible]	[illegible]
Do 2d pfd	200	32⅝	32⅝	32⅛	32⅝	32½
Do ctf for C. & E.	7,000	56⅞	59⅝	56⅞	59⅝	57
St. L. S. W.	900	20	20½	20	20½	20
Do pfd	700	50	50⅞	50	50⅞	50
Sears-Roebuck pfd	100	97	97	97	97	99
Sloss Sheffield	2,900	73½	73⅞	73¼	73⅞	73
Southern Pac.	106,600	113⅛	119¼	112⅞	117⅞	112½
Do pfd	4,400	118⅞	120	118⅞	119⅝	118½
Southern Ry.	2,500	24¼	24⅜	23⅞	24⅛	23⅞
Do pfd	3,600	58	59	57⅞	57⅞	58½
Tenn. Copper	8,900	44¼	44⅞	44	44⅝	44
Texas Pacific	2,000	28⅝	28⅞	28¼	28⅛	28⅜
Third Avenue	3,400	25	25⅞	24⅝	25⅝	25
Tol. Ry. & Light	200	9	9	9	9	8⅜
Tol. St. L. & W.	500	32½	33	32½	33	[illegible]
Do pfd	1,000	58⅞	59	58	58⅞	58½
Twin City	200	93⅛	93¾	93⅛	93¾	93⅛
Un. Bag pfd	100	64	64	64	64	64
Union Pacific	227,800	179	181⅝	178	181	178⅝
Do pfd	1,900	95	95⅛	94⅞	95⅛	94⅞
United Ry. Inv.	900	34	34	34	34	34½
Do pfd	200	49	49	49	49	49
U. S. C. Iron Pipe	1,000	29⅝	29⅞	29⅝	29⅞	29⅝
Do pfd	200	76	76	76	76	76
U. S. Realty	300	57⅞	58	57	57⅞	57
U. S. Rubber	300	36⅝	36⅝	36	36⅝	36⅛
Do 1st pfd	600	105⅛	106	105⅛	106	105
Do 2d pfd	200	75	75	75	75	75
U. S. Steel	201,500	55	55⅛	54	54⅞	54⅞
Do pfd	6,700	112⅛	113	112⅛	112⅞	112⅞
Utah Copper	9,900	51¼	51⅞	50⅞	50⅞	50⅞
Va. Car. Chem.	3,200	28⅛	28⅝	28	28⅝	28⅝
Do pfd	100	113	113	113	113	112⅛
Va. Iron C. & C.	100	66	66	66	66	66½
Vulcan Det. pfd	100	47	47	47	47	47
Wabash	2,600	14⅛	14⅜	14	14⅜	14½
Do pfd	11,500	30¼	32⅛	30⅛	31⅞	30¾
Western Md.	100	14⅛	14⅛	14⅛	14⅛	15
W. U. Telegraph	100	63	63	63	63	63½
Westingh. Elec.	2,200	91⅛	91⅝	91	91⅝	91¼
Do 1st pfd	400	120	120	120	120	120
W. & L. E.	400	9⅛	9⅜	9⅛	9⅜	9
Do 1st pfd	600	19⅛	20	19⅛	20	19¼
Do 2d pfd	700	11⅛	11⅞	11⅛	11⅞	11⅛
Wisconsin Cent.	3,700	29	29⅞	28⅞	29⅛	28¾
Do pfd	900	54⅛	55⅜	54⅛	55⅛	54⅛

*Ex dividend.
Total sales, 1,644,210 shares.

EXPRESS STOCKS.

Adams	181 Bid	United States	85@90
American	203@210	Wells-Fargo	305@315

GOVERNMENT BONDS.

	Bid.	Asked.
United States 2s, registered	103¼	104
United States 2s, coupon	104	
United States 3s, registered	100¼	100⅞
United States 3s, coupon	100⅝	101⅛
United States 3s, small	100	
United States 4s, registered	120¼	121
United States 4s, coupon	121	
United States Panama 2s, registered	102⅝	103¼
United States Panama 2s, coupon	102⅞	

NEW YORK BOND SALES AND QUOTATIONS—10 A. M. TO 3 P. M.

2000 US gov 4s of 1925 reg	121	13000 KCFtS&M 4s	76¼@⅝
2000 Jap 4s	80½	1000 Lac Gas St L 5s	101⅞
2000 do 1st 4½s	90½	19000 LS&MS 4s 1931	94¼@⅝
1000 Rep Cuba 5s	102⅝	3000 Lex Av & Pav Ferry 1sts	95
6000 Va 6s B B ctfs	27	14000 Mer Mar 4½s	67½@68¼
28000 NY City 4s of 1957	102	5000 Mex C 4s ctfs	31½
5000 do 4½s of 1917	104⅜	3000 Mich Tel 5s	99½
88000 do 4½s of 1957	111@⅝	14000 M&StL 4s	70½
27000 do 4½s new	111⅜	5000 MK&T 4s	100¼
5000 Alb&Susq 3½s	95½	7000 do 2d 4s	85¼@86
24000 Allis 5s	83@¼	5000 do ref 4s	79½
2000 Am Agl 5s rcts	95¼@½	62000 do 4½s	84¼@85
698000 Am T&T cv 4s	94¼@⅝	1000 do ext 5s	105
171000 Am Tob 4s	75@¼	152000 Mo Pac 4s	76½@77
81000 do 6s	106¼@107⅜	2000 do 5s 1920	100¼
1000 Ann Arbor 4s	84¾	5000 Mob&O Monon 5s	112¾
21000 Atch gen 4s	100¼@½	3000 Mor&Essex 1st 7s	120½
1000 do adj 4s stpd	91½	3000 Nassau Elec con 4s	80
23000 do cv 4s	101⅜@102	25000 NY AB 5s	105¼@106
125000 do cv 5s	105⅛@106⅛	6000 NYC 3½s	93⅞@94
5000 do Short Li 4s ctfs	96⅝@97	17000 do 4s	93¼@94
22000 B&O 4s	100⅝@⅞	1000 NY Lack & W 1st 6s	128
23000 do WVa 4s	96⅞@97	53000 NY NH&H cv 6s	134¾@135⅛
4000 Beth Steel 5s	85	10000 do do 2d paid	134½
118000 BRT 4s	76@⅝	40000 do 3½s	99⅞@100
9000 BufRoch & P 5s	116	1000 NY O&W 4s	98
2000 Cen Ga 2d inc	41	5000 Norf&W 4s	98½
10000 do 3d inc stpd	31	3000 do cv 4s	98⅞@99
2000 Cen Lea 5s	97½	2000 do Poca 4s	91½
2000 Cen Pac 1st 4s	98⅞	2000 Nor Pac 3s	73⅞
10000 Cen NJ 5s	126½	5000 do 4s	102¼@½
20000 C&O 4½s	103½@⅝	2000 OS Line 4s	90½@⅝
10000 C&A 3s	73	25000 Pa cv 3½s	98
11000 do 3½s	77⅞	64000 do 4s 1948	101¼@⅞
10000 CB&Q gm 4s	100⅛	62000 do cv 1915	95⅞@96
84000 do Ill 4s	98¼@⅝	2000 PeoGas ref 5s	105⅛
3000 do Ill 4½s	98½	2000 Peo&E inc	46½
3000 do Ill 3s	102½	2000 Rdg gen 4s	100@¼
7000 do Neb 4s	100¼	1000 Rens & Saratoga 1sts	129
7000 CI&L 6s	120¼	3000 Rep I&S 5s	96½
5000 C&NW 3½s	95	19000 RG&W 4s	90¼@½
5000 CRI&P ry 4s	100¼@⅝	4000 RW&O cons	115¼
167000 do RR 4s	72⅛@⅝	2000 StLIM&S 5s	112
97000 do Ry ref 4s	88¼@½	18000 do R&G 4s	85½
39000 do RR col 5s	78@⅝	21000 StLS&F ref 4s	77⅞@78
21000 CStL&P 1st	116⅛	5000 do gm 5s	100
25000 CCC& StL gm 4s	98@⅛	18000 StLSW 1st 4s	92⅞@93
19000 Colo Ind 5s	70⅛@⅝	17000 SA&AP 4s	86@⅛
7000 Colo Mid 4s	70⅞@71⅝	3000 SoPac 4s	92¼
3000 Colo So 4s	95⅞@96	7000 do ref 4s	95⅛
117000 do 4½s	96⅞@97	77000 So Ry 4s	75@¾
5000 Coles & Ninth Ave 1st	84	28000 Tex&Okla 5s 1913	108
51000 Cons Gas cv 6s	147⅛@148¼	16000 Third Av 4s ctf stamp	58⅞@59
9000 Corn Prod 5s	94	2000 TStL&W 4s	77¼
7000 Del&H cv 4s	102	4000 Und Lon 4½s	73
17000 do ref 4s	100⅝@⅞	6000 do inc	73½
15000 Dis Sec 5s	76½	51000 Un Pac 4s	103¼@⅜
88000 Erie cv El	74⅛@75⅝	2000 do 4s reg	101⅞
18000 do cv B	65⅝@66	185000 do cv 4s	104¼@105⅝
55000 do gen lien 4s	75⅝@⅞	7000 do ref 4s	97¼
14000 do PL 4s	87⅛@88	5000 US Realty 5s	84½
20000 Flint&PM con 5s	105	103000 USS 5s	102⅝@⅞
5000 Gen Elec cv 5s	132@½	7000 do 5s reg	102¾@⅞
300000 Int Met 4½s	68⅛@67¼	6000 Wab 1st 5s	110
8000 Int RT ctf 5s	101	3000 do 2d 5s	97
5000 Int Gt No 1st	110	774000 do 4s	63@64⅛
7000 Int Pap 5s	103¼@⅝	1000 do Pitts 1st 4s	50
3000 do 6s	102@103	12000 do Pitts 4s ctfs	50½@51
12000 Int Pump 6s	100@⅛	7000 Westinghouse Elec cv 5s	91¼@⅝
5000 Ia Cen 1st 5s	110	15000 W Shore 4s	102@⅛
21000 do 4s	73	4000 W&LE col 4s	61½
7000 KCSo 3s	72⅞@73	17000 Wis Cen 4s	87@⅝

Total, $6,443,000.

New York Curb Transactions.

	Shares.	Open.	High.	Low.	Close.
Am. Tobacco	110	370	380	370	380
Ariz. pl.	[illegible]	[illegible]	[illegible]	[illegible]	[illegible]
Bay S. Gas	1,000	[illegible]	[illegible]	[illegible]	[illegible]
Boston Cons.	3,046	[illegible]	[illegible]	[illegible]	[illegible]
Brit. Col. Cop.	2,115	[illegible]	[illegible]	[illegible]	[illegible]
Butte Coal.	2,200	[illegible]	[illegible]	[illegible]	[illegible]
Butte & N. Y.	400	[illegible]	[illegible]	[illegible]	[illegible]
Chi. Subway	[illegible]	[illegible]	[illegible]	[illegible]	[illegible]
Cobalt Cent.	13,300	[illegible]	[illegible]	[illegible]	[illegible]
Cumb. Ely	[illegible]	[illegible]	[illegible]	[illegible]	[illegible]
Davis-Daly rects.	1,200	[illegible]	[illegible]	[illegible]	[illegible]
Dom. Copper	[illegible]	[illegible]	[illegible]	[illegible]	[illegible]
Douglas Copper	[illegible]	[illegible]	[illegible]	[illegible]	[illegible]
Ely Cent.	[illegible]	[illegible]	[illegible]	[illegible]	[illegible]
Ely Cons.	1,600	[illegible]	[illegible]	[illegible]	[illegible]
Elrayo	[illegible]	[illegible]	[illegible]	[illegible]	[illegible]
First National	[illegible]	[illegible]	[illegible]	[illegible]	[illegible]
Florence	220	[illegible]	[illegible]	[illegible]	[illegible]
Foster Cobalt	210	58c	58c	55c	55c
Furnace Creek	400	18c	18c	18c	18c
Goldfield Cons.	1,885	[illegible]	[illegible]	[illegible]	[illegible]
Greene Cananea	2,100	[illegible]	[illegible]	[illegible]	[illegible]
King Edward	700	[illegible]	[illegible]	[illegible]	[illegible]
Larose Cons.	7,235	[illegible]	[illegible]	[illegible]	[illegible]
Miami Copper	2,700	[illegible]	[illegible]	[illegible]	[illegible]
Micmac Gold	4,376	[illegible]	[illegible]	[illegible]	[illegible]
Mines of Am.	[illegible]	[illegible]	[illegible]	[illegible]	[illegible]
Mitchell	[illegible]	[illegible]	[illegible]	[illegible]	[illegible]
McKinley D.	1,900	119	120	119	120
Nev. Cons.	10,400	[illegible]	[illegible]	[illegible]	[illegible]
Nev. U. & M.	1,600	[illegible]	[illegible]	[illegible]	[illegible]
Nev. Utah	2,100	[illegible]	[illegible]	[illegible]	[illegible]
Nipissing	1,000	[illegible]	[illegible]	[illegible]	[illegible]
Nor. Butte Ext.	2,500	[illegible]	[illegible]	[illegible]	[illegible]
Ohio Copper	1,000	[illegible]	[illegible]	[illegible]	[illegible]
Silver Queen	900	1.19	1.19	1.18	1.18
Standard Oil	181	660	660	650	658
Sup. & Pitts.	1,200	[illegible]	[illegible]	[illegible]	[illegible]
Tonopah Mng.	[illegible]	[illegible]	[illegible]	[illegible]	[illegible]
Tribullion	1,000	[illegible]	[illegible]	[illegible]	[illegible]
Trinity	[illegible]	[illegible]	[illegible]	[illegible]	[illegible]
United Copper	8,000	[illegible]	[illegible]	[illegible]	[illegible]
Utah Apex	200	[illegible]	[illegible]	[illegible]	[illegible]
Yukon Gold	250	[illegible]	[illegible]	[illegible]	[illegible]

CLOSING BID AND ASKED PRICES.

	Bid.	Asked.
American Writing Paper	1⅞	2¼
Do pfd	17	20
Colonial Silver	[illegible]	[illegible]
Consolidated Steamship	[illegible]	[illegible]
Dolores Limited	[illegible]	[illegible]
Giroux Copper	[illegible]	[illegible]
Gold Hill Copper	[illegible]	[illegible]
Greene Gold & Silver	[illegible]	[illegible]
Do pfd	[illegible]	[illegible]
Havana Tobacco	8	11
Do pfd	17	21
International Salt	[illegible]	[illegible]
Manhattan Transit	[illegible]	[illegible]
Stewart Mining	[illegible]	[illegible]
United Copper pfd	30	35
Western Ice	[illegible]	[illegible]
White Knob Copper	[illegible]	[illegible]
Do pfd	[illegible]	[illegible]
Car	113	117
Standard Coupler	20	30
Do pfd	100	115
Penn.-Wyo.	14c	18c

IN FOREIGN STOCK MARKETS.

LONDON, Nov. 10.—Money was in good supply on the market today and discounts were firm.

Although business on the stock exchange was restricted by the settlement the prospects of a satisfactory conclusion of the political differences on the continent created a steadier feeling. Consols hardened a fraction while cheerful Paris advices improved foreign bonds. Mines continued strong, especially copper shares, which made a further sharp advance, but closed below the best.

American securities received increased support and in the forenoon went above parity. Erie and Union Pacific leading in the improvement, which was helped later by bear covering. New York continued the advance in the afternoon, but sold in the late trading and the market finished easy.

LONDON CLOSING STOCKS.

Consols for money	84⅛	Mo., Kan. & Texas	34⅜
Consols for acct.	84 7-16	New York Central	[illegible]
Anaconda	10⅝	Norf. & West	[illegible]
Atchison	89⅝	Do pfd	[illegible]
Do pfd	101	Ontario & Western	45⅞
Balt. & Ohio	105	Pennsylvania	67⅜
Can. Pacific	180⅝	Rand Mines	[illegible]
Ches. & Ohio	47⅛	Reading	71⅞
Chi. Gt. West	7⅜	Southern Ry.	[illegible]
Chi. M. & St. Paul	151⅞	Do pfd	[illegible]
De Beers	13⅛	South. Pacific	116⅝
Den. & Rio Grande	33½	Union Pacific	188⅝
Do pfd	76	Do pfd	[illegible]
Erie	34⅞	U. S. Steel	56⅞
Do 1st pfd	49	Do pfd	117⅞
Do 2d pfd	39	Wabash	15
Grand Trunk	22⅛	Do pfd	[illegible]
Ill. Central	147	Spanish Fours	[illegible]
Louis. & Nash	118⅞	Amal. Copper	[illegible]

Bar silver steady, 23 1-16d per ounce. Money 1 per cent. The rate of discount in the open market for short bills is 2¼@2⅜ per cent. The rate of discount in the open market for three months' bills is 2⅜@2½ per cent.

BERLIN, Nov. 10.—Trading on the bourse today was firm and prices were higher.

PARIS, Nov. 10.—On the bourse today prices responded sharply to the definite passage of amelioration of the situation between Germany and France and the whole list was buoyant.

BANKS GAIN IN CONFIDENCE

Show More Liberality with Customers Following Election.

NEW SIGN OF PROSPERITY.

American Can Company Reports Big Business Improvement.

Local banks are finding a fair demand for money, but commercial paper is not offering in such volume as to indicate a sudden rush to expand business. The best makers seem still to be economizing.

Money rates necessarily rule easy, ranging from 4@5½ per cent. The going rate is perhaps 4½ per cent. Some of the local trust companies are willing to lend, however, on good collateral at 4 per cent.

Since the election the banks have been more liberal with their customers. While in a general way they felt assured of the result, still there was a possibility of Bryan being elected, and in consequence there was a desire to be on the safe side of the banking situation.

Good Outlook for Can Company.

Business of the American Can company for the current fiscal year is expected to be practically up to that of last year. The plants continue to be improved with new machinery and the management is working in concert. Both the plants and the organization are now in what is considered the best possible condition, and with any revival in business the company will be prepared to profit by the factors named.

President Graham of the company said yesterday:

"Our business has lately shown great improvement. Our general line trade is feeling the increase in the output of those factories whose products require tin cans, boxes, and packages, in order to increase the consumption.

"The outlook is promising, as we shall benefit by the increase in business in a great many lines."

Output of Securities.

Railroads and industrial corporations issued securities during the month of October to the amount of $92,800,000. This compares with $83,920,000 for the corresponding month last year. Since Jan. 1 the output by months has been as follows:

	1908 Stocks.	1908 Bonds & notes.
January	$29,710,000	$118,839,000
February	13,300,000	65,960,700
March	33,184,000	45,000,000
April	57,500,000	[illegible]
May	29,686,000	137,269,000
June	2,000,000	117,828,722
July	30,800,000	57,009,000
August	50,135,000	65,950,000
September	3,990,750	47,800,000
October	13,400,000	79,400,000
Totals	$265,055,750	$917,809,376

	1907 Stocks.	1907 Bonds & notes.
January	$19,762,400	$171,911,000
February	13,050,000	125,425,000
March	35,364,500	35,970,000
April	85,533,000	117,914,000
May	3,100,000	48,900,000
June	29,715,300	100,303,000
July	26,950,000	62,090,000
August	43,890,000	12,629,000
September	24,400,000	30,681,000
October	53,150,000	60,770,000
Totals	$329,583,100	$793,460,000

Advance in Copper Metal.

The market for copper metal continues strong. There was a further advance in prices of electrolytic, sales being made on the basis of 14⅝c. Inquiries are coming into the market in large volume, and consumers are bidding the market up on themselves.

Holding Company for U. P.?

In the rapid advances in Union Pacific much prominence now is being given to the possibility of returns on the common stock. The favorite gossip in connection with higher prices is the organization of a holding company, the shares of which would be distributed to present shareholders. The holding company would control the securities in the Union Pacific treasury, the earnings on which would be equal to 5 per cent on Union Pacific common.

Earnings of the railroad are expected to be equal to 7 per cent, so that shareholders would receive 12 per cent. If this idea can be sufficiently grafted on the public mind Union Pacific common should go above 200.

Fewer Safe Deposit Boxes Wanted.

The business of the renting of safe deposit boxes has dropped off 50 per cent, compared with one year ago. The general distrust which was felt at the inability to secure cash from the banks led to the hiring of boxes in which current receipts of cash from every source were kept.

Now that confidence is normal the demand for boxes has fallen away to the extent indicated.

Advance in Exchange Seats.

A seat on the New York stock exchange sold for $75,000. The last previous sale was made at $70,000.

The advance in price of seats is due to the increased activity of the market.

Dividends Declared.

The Sloss-Sheffield Steel and Iron company has declared its regular quarterly dividend of 1 per cent on its common stock, payable on Dec. 1 to holders of record on Nov. 20.

The Granby Consolidated Mining, Smelting and Power company, limited, has declared a dividend of 2 per cent, payable on Dec. 15 to holders of record at noon on Nov. 28.

Money and Exchange.

Money in Chicago remains easy at 4@5 per cent on commercial paper and local collateral loans and 4½@5 per cent on loans over the counter.

Foreign exchange was easy yesterday at the following quotations:

	Demand.	Sixty days.
Sterling—		
Actual	486	483⅞
Commercial	485¼	483⅜
Paris francs—		
Actual	516⅛	519⅜
Commercial	517⅞	520
German marks—		
Actual	95	94 5-16
Commercial	94⅞	94 3-16

New York exchange sold in Chicago yesterday at par.

Bank clearings in Chicago yesterday were $45,639,624.

Chicago Railways Company.

The depositaries of the stock of the Chicago Railways company, through the Chicago Railways company, will make distribution of income accrued to Aug. 1, 1908, upon participation certificates, series 1, at the rate of $4.00 per part, payable on Nov. 15, 1908, to holders of record on Nov. 12.

General Financial News.

The annual meeting of the Pullman company will be held today in Chicago. No important changes, it was announced yesterday, were expected in the officials. The earnings are expected to be satisfactory.

Since last Friday the New York subtreasury has gained $460,000 from the banks.

Chairman Adsit of the stockholders' committee of the United Boxboard and Paper company announces that the deposit of stock under the terms of reorganization is being made in liberal amount in the east.

Commonwealth Edison Elects Officers.

The Commonwealth Edison company directors yesterday reelected retiring officers as follows:

President—Samuel Insull.

Vice presidents—Robert T. Lincoln, Louis A. Ferguson.

Secretary and Treasurer—William A. Fox.

Assistant secretary—Robert L. Elliott.

Auditor—John H. Gulick.

Assistant to the president—John F. Gilchrist.

Northwest State Bank.

Joseph R. Noel, proprietor of the Northwest Savings bank, a private institution at Milwaukee and North avenues, proposes to convert the bank into a state institution to be known as the Northwest state bank. The capital stock will be $200,000 and this is being offered at $110 a share.

Chicago Stocks.

Chicago stocks were again active. American Can shares were the leaders. The preferred advanced from 71 to 73⅞. It is surmised by some of the western interests in the company that the buying is by outsiders in the east. However, there is good local demand for the shares.

The Railways issues were steady. There was some trading in series 4 at 11. Series 2 holds well, in view of the fact that offerings come on the market when prices are firm. In series 1 business is not so active. The certificates are closely held and the price holds steady around 110.

National Biscuit common was firm and fairly well bought. The company's business has become so well established that earnings each year show a larger percentage on the common stock.

Sales on Local Exchange.

The following were the sales on the Chicago stock exchange yesterday:

Description.	Shares.	Open.	High.	Low.	Close.
American Can	[illegible]	[illegible]	[illegible]	[illegible]	[illegible]
Do pfd	1,800	[illegible]	[illegible]	[illegible]	[illegible]
Am. Radiator pfd	75	[illegible]	[illegible]	[illegible]	[illegible]
Booth & Co. pfd	[illegible]	[illegible]	[illegible]	[illegible]	[illegible]
Chi. Rys., series 1	[illegible]	110	110½	110	110
Chi. Rys., series 2	[illegible]	[illegible]	[illegible]	[illegible]	[illegible]
Chi. Rys., series 3	[illegible]	[illegible]	[illegible]	[illegible]	[illegible]
Chi. Rys., series 4	[illegible]	11	11	11	11
Chi. Subway	[illegible]	[illegible]	[illegible]	[illegible]	[illegible]
Chi. Telephone	[illegible]	[illegible]	[illegible]	[illegible]	[illegible]
C. U. T. rcts as. pd	[illegible]	[illegible]	[illegible]	[illegible]	[illegible]
Com.-Edison	[illegible]	[illegible]	[illegible]	[illegible]	[illegible]
Diamond Match	[illegible]	[illegible]	[illegible]	[illegible]	[illegible]
Illinois Brick	[illegible]	[illegible]	[illegible]	[illegible]	[illegible]
K. C. Ry. & Light	[illegible]	[illegible]	[illegible]	[illegible]	[illegible]
Do pfd	[illegible]	[illegible]	[illegible]	[illegible]	[illegible]
Met. Elevated	[illegible]	[illegible]	[illegible]	[illegible]	[illegible]
Nat. Biscuit	[illegible]	[illegible]	[illegible]	[illegible]	[illegible]
Do pfd	[illegible]	[illegible]	[illegible]	[illegible]	[illegible]
Nat. Carbon	[illegible]	[illegible]	[illegible]	[illegible]	[illegible]
People's Gas	[illegible]	[illegible]	[illegible]	[illegible]	[illegible]
Qua. Oats pfd	[illegible]	[illegible]	[illegible]	[illegible]	[illegible]
Sears-Roebuck	[illegible]	[illegible]	[illegible]	[illegible]	[illegible]
Do pfd	[illegible]	[illegible]	[illegible]	[illegible]	[illegible]
St. Sta. Car	[illegible]	[illegible]	[illegible]	[illegible]	[illegible]
Swift & Co.	[illegible]	[illegible]	[illegible]	[illegible]	[illegible]
Un. Boxboard	[illegible]	[illegible]	[illegible]	[illegible]	[illegible]
Do pfd	1,308	[illegible]	[illegible]	[illegible]	[illegible]

BONDS.

$12,000 C. C. Ry. 5s	[illegible]	[illegible]	[illegible]	[illegible]	[illegible]
2,000 Chicago Gas 5s	[illegible]	[illegible]	[illegible]	[illegible]	[illegible]
4,000 Chi. Ed. deb. 5s	[illegible]	[illegible]	[illegible]	[illegible]	[illegible]
1,000 Chi. Pneu. Tool 5s	[illegible]	[illegible]	[illegible]	[illegible]	[illegible]
1,000 Chi. Rys. 5s rects	[illegible]	[illegible]	[illegible]	[illegible]	[illegible]
3,000 Chi. Rys. Coll 5s	[illegible]	[illegible]	[illegible]	[illegible]	[illegible]
5,000 Chi. Rys. Cons. 4s A	[illegible]	[illegible]	[illegible]	[illegible]	[illegible]
6,000 Chi. Rys. Cons. 4s B	[illegible]	[illegible]	[illegible]	[illegible]	[illegible]
5,000 Chi. Rys. Cons. 4s C	[illegible]	[illegible]	[illegible]	[illegible]	[illegible]
1,000 Lake El. 1st mort. 5s	[illegible]	[illegible]	[illegible]	[illegible]	[illegible]
24,000 N. W. El. 4s	[illegible]	[illegible]	[illegible]	[illegible]	[illegible]
4,000 Ogden Gas 5s	[illegible]	[illegible]	[illegible]	[illegible]	[illegible]
5,000 S. S. El. 4½s	[illegible]	[illegible]	[illegible]	[illegible]	[illegible]

IN THE BOSTON STOCK MARKET.

BOSTON, Mass., Nov. 10.—[Special.]—The Boston coppers were active, but in the morning were under some pressure. Later in the day they recovered their losses and in some instances went higher than on Monday. They were irregular at the close.

The most active ones were Utah Copper, Utah Consolidated, North Butte, Boston Consolidated, Butte Coalition, Boston and Corbin, and Amalgamated. Union Pacific and Steel common were in demand.

Call loans, 2@2½ per cent; time loans, collateral, 3@4¼ per cent; time loans, mercantile paper, 3¾@4½ per cent; clearing house loans, 2 per cent.

MINING.

	Shares.	Open.	High.	Low.	Close.
Adventure	[illegible]	[illegible]	[illegible]	[illegible]	[illegible]
Allouez	10	40	41	40	41
Amal.	9,830	[illegible]	[illegible]	[illegible]	[illegible]
Am. Zinc	[illegible]	[illegible]	[illegible]	[illegible]	[illegible]
Arcadian	[illegible]	[illegible]	[illegible]	[illegible]	[illegible]
Ariz. Coml.	[illegible]	[illegible]	[illegible]	[illegible]	[illegible]
Atlantic	[illegible]	[illegible]	[illegible]	[illegible]	[illegible]
Bost. Con.	[illegible]	[illegible]	[illegible]	[illegible]	[illegible]
Bost. Corbin	[illegible]	[illegible]	[illegible]	[illegible]	[illegible]
Butte Coalition	[illegible]	[illegible]	[illegible]	[illegible]	[illegible]
Cal. & Ariz.	[illegible]	[illegible]	[illegible]	[illegible]	[illegible]
Cal. & Hecla	[illegible]	[illegible]	[illegible]	[illegible]	[illegible]
Centennial	[illegible]	[illegible]	[illegible]	[illegible]	[illegible]
Cons. Mercur	[illegible]	[illegible]	[illegible]	[illegible]	[illegible]
Copper Range	1,894	[illegible]	[illegible]	[illegible]	[illegible]
Daly West	[illegible]	[illegible]	[illegible]	[illegible]	[illegible]
Elm River	[illegible]	[illegible]	[illegible]	[illegible]	[illegible]
Franklin	[illegible]	[illegible]	[illegible]	[illegible]	[illegible]
Granby	60	107	107	106	107
Green Can.	[illegible]	[illegible]	[illegible]	[illegible]	[illegible]
Isle Royale	[illegible]	[illegible]	[illegible]	[illegible]	[illegible]
Lake Cop.	[illegible]	[illegible]	[illegible]	[illegible]	[illegible]
La Salle	[illegible]	[illegible]	[illegible]	[illegible]	[illegible]
Mass. Mining	[illegible]	[illegible]	[illegible]	[illegible]	[illegible]
Mexico Cons.	[illegible]	[illegible]	[illegible]	[illegible]	[illegible]
Miami	[illegible]	[illegible]	[illegible]	[illegible]	[illegible]
Michigan	[illegible]	[illegible]	[illegible]	[illegible]	[illegible]
Mohawk	[illegible]	[illegible]	[illegible]	[illegible]	[illegible]
Mont. C. & C.	[illegible]	[illegible]	[illegible]	[illegible]	[illegible]
Nev. Con.	[illegible]	[illegible]	[illegible]	[illegible]	[illegible]
North Butte	[illegible]	[illegible]	[illegible]	[illegible]	[illegible]
Old Dom.	[illegible]	[illegible]	[illegible]	[illegible]	[illegible]
Osceola	[illegible]	[illegible]	[illegible]	[illegible]	[illegible]
Parrott	[illegible]	[illegible]	[illegible]	[illegible]	[illegible]
Quincy	[illegible]	[illegible]	[illegible]	[illegible]	[illegible]
Rhode Island	4,300	[illegible]	[illegible]	[illegible]	[illegible]
Santa Fe	[illegible]	[illegible]	[illegible]	[illegible]	[illegible]
Shannon	[illegible]	[illegible]	[illegible]	[illegible]	[illegible]
Superior Cop.	[illegible]	[illegible]	[illegible]	[illegible]	[illegible]
Sup. & Pgh.	1,790	[illegible]	[illegible]	[illegible]	[illegible]
Tamarack	[illegible]	[illegible]	[illegible]	[illegible]	[illegible]
Tenn. Copper	[illegible]	[illegible]	[illegible]	[illegible]	[illegible]
Trinity	[illegible]	[illegible]	[illegible]	[illegible]	[illegible]
United Cop.	[illegible]	[illegible]	[illegible]	[illegible]	[illegible]
United Smelter	[illegible]	[illegible]	[illegible]	[illegible]	[illegible]
Do pfd	[illegible]	[illegible]	[illegible]	[illegible]	[illegible]
Utah Apex	[illegible]	[illegible]	[illegible]	[illegible]	[illegible]
Utah Con.	[illegible]	[illegible]	[illegible]	[illegible]	[illegible]
Utah Copper	[illegible]	[illegible]	[illegible]	[illegible]	[illegible]
Victoria	[illegible]	[illegible]	[illegible]	[illegible]	[illegible]
Winona	[illegible]	[illegible]	[illegible]	[illegible]	[illegible]
Wolverine	[illegible]	[illegible]	[illegible]	[illegible]	[illegible]
Wyandotte	[illegible]	[illegible]	[illegible]	[illegible]	[illegible]

OTHER STOCKS.

	Shares.	Open.	High.	Low.	Close.
Am. Agri. Chem.	1,910	[illegible]	[illegible]	[illegible]	[illegible]
Do pfd	[illegible]	[illegible]	[illegible]	[illegible]	[illegible]
Am. Pneu. svc.	[illegible]	[illegible]	[illegible]	[illegible]	[illegible]
Do pfd	[illegible]	[illegible]	[illegible]	[illegible]	[illegible]
Am. Tel. & Tel.	2,546	[illegible]	[illegible]	[illegible]	[illegible]
East Boston Land	[illegible]	[illegible]	[illegible]	[illegible]	[illegible]
Edison	[illegible]	[illegible]	[illegible]	[illegible]	[illegible]
Gen. Elec.	[illegible]	[illegible]	[illegible]	[illegible]	[illegible]
Mass. Gas	[illegible]	[illegible]	[illegible]	[illegible]	[illegible]
Do pfd	[illegible]	[illegible]	[illegible]	[illegible]	[illegible]
N. E. Tel.	[illegible]	[illegible]	[illegible]	[illegible]	[illegible]
Pullman	[illegible]	[illegible]	[illegible]	[illegible]	[illegible]
Reece	[illegible]	[illegible]	[illegible]	[illegible]	[illegible]
Swift	[illegible]	[illegible]	[illegible]	[illegible]	[illegible]
United Fruit	[illegible]	[illegible]	[illegible]	[illegible]	[illegible]
United Shoe	[illegible]	[illegible]	[illegible]	[illegible]	[illegible]
Do pfd	[illegible]	[illegible]	[illegible]	[illegible]	[illegible]
U. S. Oil	[illegible]	[illegible]	[illegible]	[illegible]	[illegible]
Bost. & Albany	[illegible]	[illegible]	[illegible]	[illegible]	[illegible]
Boston & Maine	[illegible]	[illegible]	[illegible]	[illegible]	[illegible]
Bost. El.	[illegible]	[illegible]	[illegible]	[illegible]	[illegible]
Bost. & Wor. pfd	[illegible]	[illegible]	[illegible]	[illegible]	[illegible]
Mass. Elec.	[illegible]	[illegible]	[illegible]	[illegible]	[illegible]
Do pfd	[illegible]	[illegible]	[illegible]	[illegible]	[illegible]
N. Y., N. H. & H.	[illegible]	[illegible]	[illegible]	[illegible]	[illegible]
West End St. R. R.	[illegible]	[illegible]	[illegible]	[illegible]	[illegible]
Do pfd	9	106	106	106	106

TREASURY BALANCES.

WASHINGTON, D. C., Nov. 10.—Today's statement of the treasury balances in the general fund, exclusive of the $150,000,000 gold reserve, shows:

Available cash balance	$180,400,628
Gold coin and bullion	$4,603,880
Gold certificates	46,077,570

BEST CROPS IN FIVE YEARS.

Government Estimate Shows All Farm Products to Be 3 Per Cent Better than Last Year.

Washington, D. C., Nov. 10.—The department of agriculture today issued a preliminary estimate of the production of the principal crops of the United States, showing that corn, wheat, oats, and eight other crops, representing approximately 70 per cent of the value of all farm crops this year, aggregate about 3 per cent greater than a year ago and 2.4 per cent greater than the average for the last five years.

For other crops the following figures are given for 1908 and 1907 respectively:

Production percentage of apples, 43.4 and 32.1; grapes, 82.2 and 78.4; pears, 73.8 and 44.3; cranberries, 53.4 and 78.2; peanuts, 82.6 and 82.4. Condition percentages of oranges, 88.9 and 44.6; lemons, 92.9 and 93.3; sugar beets, 86 and 90.4; sugar cane, 90.8 and 91.1. Sorghum yield per acre, gallons, 90.4 and 90.8; sweet potatoes yield per acre, bushels, 92.3 and 87.5, and quality per acre, 89.5 and 85.7; oats, average weight, measured bushels, 29.8 and 29.4.

TOILERS HEAR GOSPEL TALKS WHILE EATING THEIR LUNCHES

Noonday Mission Meetings Inaugurated Yesterday in Chicago Industrial Plants Are Pronounced Successful.

Satisfaction was expressed yesterday by the Rev. W. H. Wilson, assistant superintendent of the Layman's Evangelistic Council of Chicago, with the first day's mission meetings at thirty large industrial concerns of Chicago. Ministers of the city held noonday meetings at these places while the working men and women ate their luncheons.

"I attended the meeting in Armour & Co.'s beef slaughtering department," said the Rev. Mr. Wilson, "and I must say that we were most cordially received. About 200 men gathered around us. They were of all nationalities, but could understand English and gave the best of attention."

The mission work in large plants will be continued for three days this week and three days of next week and the week following.

Policeman Knocked Down in Court.

John McCarthy, who had been arrested on a charge of disorderly conduct, attacked Policeman John King in Judge Decker's court yesterday, knocking him down and striking him with a heavy iron pail. King was rescued by two court bailiffs and several detectives. McCarthy was taken back to his cell and his case postponed.

Pawners' Society Has Sale.

A two days' sale of pledges taken in by the State Pawners' society prior to October, 1907, was begun yesterday in the corporation's quarters, 101 Washington street.

LOST! BONDS!

Two $1,000 bonds of the American Book Company, Nos. 1515 and 1516.

All persons are warned that these bonds are supposed to be in the hands of guilty parties.

A liberal reward will be paid for their return to owner.

M. T. WATTS, Agent,
1210 Union Trust Bldg., Cincinnati, O.

HUDSON RIVER ELECTRIC POWER COMPANY and SUBSIDIARY COMPANIES

BONDHOLDERS' COMMITTEE

On October 31, 1908, Receivers were appointed for the following companies:

Hudson River Electric Power Company,
Hudson River Water Power Company,
Hudson River Electric Company,
Saratoga Gas, Electric Light & Power Company,
Ballston Spa Light & Power Company,
Empire State Power Company,
Madison County Gas & Electric Company,
Hudson River Power Transmission Company.

The interest coupons on the bonds of the larger companies have now been defaulted, and immediate deposit of the bonds of the several companies is, therefore, desirable.

The committee, acting under a bondholders' agreement, dated October 15, 1908, has received on deposit a large number of the bonds of the Hudson River Electric Power Company, which is the parent Company, and as such controls the other companies as subsidiaries. The several companies having been managed as one, the Court appointed the same Receivers for all. It has been likewise suggested, in order to avoid conflict and expense, that the same Committee act for the bondholders of the subsidiary companies under separate, but similar, agreements.

Depositors who do not approve the final plan suggested by the Committee may without expense withdraw their bonds within ten days after written notice that fifty-one per cent. (51%) in face value of the depositors of similar bonds have adopted the plan.

The following have been appointed depositaries to receive the bonds and to issue receipts therefor:

The New England Trust Company, 135 Devonshire St., Boston.
Standard Trust Company, 25 Broad Street, New York.
Fidelity Title & Trust Company, 341 Fourth Ave., Pittsburg.

The reports to the Committee of Messrs. Niles & Niles of New York, Public Accountants, on the books of the several companies, and of Messrs. Stone & Webster of Boston, Engineers on the physical properties of the several companies, taken in connection with the appointment of Receivers for all the companies, make it desirable, if not indeed necessary, that concerted action be immediately taken by the holders of all classes of bonds.

As it is anticipated that the interest on the first mortgage bonds of the Hudson River Power Transmission Company, dated March 15, 1898, maturing April 1, 1928, will be paid, the Committee does not invite the deposit of those bonds.

JAMES R. HOOPER, Chairman,
ROBERT TREAT PAINE, 2d,
EDWIN S. WEBSTER,
JOHN P. REYNOLDS, Jr.,
HORACE E. ANDREWS,
JOHN S. SCULLY.

Counsel: TYLER & YOUNG, Ames Building, Boston.

November 4, 1908.

Safe and Remunerative Bond Investments

To Net 6%

Falls City Lumber Co. First Mortgage 6's.
Illinois Midland Coal Co. First Mortgage 5½'s.
South Chicago Land & Docks First Mortgage 6's.
Tidewater Company First Lien 6% Notes.

To Net 5½%

Star & Crescent Milling Co. First Mortgage 5½'s.
Seattle, Renton & Southern Ry. Co. First Mortgage 5's.
Wellman-Seaver-Morgan Co. First Mortgage 5½'s.
Milwaukee Steamship Co. First Mortgage 5's.

To Net 5¼%

Vulcan Steamship Co. First Mortgage 5's.
John Deere Plow Co. Omaha Warehouse First Mortgage 5's.
J. I. Case Thrashing Machine Co. First Mortgage 5's.

Circulars promptly on request

Peabody, Houghteling & Co.
(Established 1865)
181 La Salle Street

Send Us Your Orders —FOR— UTAH COPPER

We are specialists in Copper Stocks, and are trading heavily every day on New York and Boston curbs. All good stocks are active, and will sell much higher.

DONALD A. CAMPBELL & CO.
206 La Salle Street
CHICAGO

We strongly urge the purchase of HIGH-GRADE STOCKS on any recession in price.

As usual, we offer the most attractive list of INVESTMENT BONDS the market affords. Lists mailed on application.

FARSON, SON & COMPANY,

Members { Chicago Board of Trade. Chicago Stock Exchange. New York Stock Exchange.

Phone Central 687. Private Wires.

Offices { First National Bank Bldg. Railway Exchange Bldg.

Chicago Railways Company

The depositaries of the stock of the Chicago Railways Company, through the Chicago Railways Company, will make distribution of income accrued to August 1, 1908, upon Participation Certificates, Series 1, at the rate of Four Dollars ($4.00) per part, payable November 15, 1908, to holders of record November 12, 1908, of Participation Certificates, Series 1, representing whole parts.

Books for the transfer of Series 1 Participation Certificates will be closed from the close of business November 12, 1908, to the opening of business November 16, 1908.

ADOLPHUS C. BARTLETT
CHAUNCEY KEEP
CHARLES H. HULBURD
ALBERT A. SPRAGUE
CHARLES G. DAWES
Depositaries

FOR SALE
AMERICAN RADIATOR CO
7% PREFERRED STOCK

100 shares at $129 a share. We believe this is the very cheapest block of 100 shares that can be found. This stock is cumulative and has never failed to pay 7% dividends and is better than most first mortgage bonds, because the company has no bonded debt and its surplus is more than the entire outstanding preferred stock issue of $3,000,000, and because this stock is preferred as to total assets of over $12,000,000 subject only to comparatively small amount of Accounts and Bills Payable. The Company's net profits for the last nine years amount to nearly two and a half times the entire outstanding preferred stock. Last year the net profits amounted to 13 7-10% on $5,000,000 common stock after paying 7% on the preferred. The common stock sells around 170 a share and the preferred has sold around 136. It is one of the best managed industrial concerns in the country and its working capital is now about 40% of capitalization, which is better than most concerns can show.

R. H. GOODELL & CO.,
First Nat. Bank Bldg., Chicago.

ESTABLISHED 1891.
HENRY C. HACKNEY
Stocks, Bonds and Grain
234 & 236 LA SALLE STREET
Opposite Illinois Trust and Savings Bank
MEMBER { NEW YORK STOCK EXCHANGE. CHICAGO STOCK EXCHANGE. CHICAGO BOARD OF TRADE.

6% BONDS

We are offering several issues of choice bonds yielding 6% which we can recommend as safe investments. Denominations $500 or multiples. Full particulars on request.

GEO. H. SEWARD & CO., Bankers
100 La Salle Street Tel. Main 4696

SUBSCRIBE FOR THE TRIBUNE

STEAMSHIP LINES.

Ocean Navigation.

ACROSS THE ATLANTIC IN 4 DAYS AND 15 HOURS. ALL RECORDS BROKEN BY THE OLD RELIABLE CUNARD LINE. ESTABLISHED 1840. THE NEW QUADRUPLE SCREW TURBINES LUSITANIA AND MAURETANIA. 790 feet long, 32,000 tons, 70,000 H. P. Largest, fastest, and most magnificent of vessels. Have elevators, lounges, daily papers, and band. N. Y. & BOSTON, QUEENSTOWN, LIVERPOOL. Passengers booked through to London and Paris. [illegible]

SPECIAL MEDITERRANEAN ANNOUNCEMENT. CUNARD LINE. HUNGARIAN-AMERICAN SERVICE TO ITALY AND EGYPT (ALEXANDRIA). CALLING AT AZORES AND MADEIRA. Ideal Winter Cruises to Summer Climes. BY THE GIGANTIC NEW FAST LEVIATHANS CARMANIA (Triple Screw Turbine). LARGEST TRIPLE SC. STEAMSHIP AFLOAT. CARONIA (Twin Screw), both 20,000 tons, and TWO OF THE LARGEST IN THE WORLD. [illegible] Have Grill Rooms, Lounges, Daily Papers, Band. Supplement the new, modern, twin screw steamer Carpathia. Travelers' checks good all over the world. F. G. WHITING, Mgr., Dearborn and Randolph-sts.

AMERICAN LINE. PLYMOUTH—CHERBOURG—SOUTHAMPTON. ST. LOUIS, ST. PAUL, PHILADELPHIA, NEW YORK. PHILADELPHIA—QUEENSTOWN—LIVERPOOL. [illegible] ATLANTIC TRANSPORT LINE. NEW YORK—LONDON DIRECT. MINNEHAHA, MINNETONKA, MINNEAPOLIS, MESABA. RED STAR LINE. NEW YORK—ANTWERP—PARIS. VADERLAND, ZEELAND, KROONLAND, FINLAND. WHITE STAR LINE. NEW YORK—QUEENSTOWN—LIVERPOOL. ARABIC, BALTIC, CELTIC, CEDRIC. PLYMOUTH—CHERBOURG—SOUTHAMPTON. OCEANIC, ADRIATIC, TEUTONIC, MAJESTIC. BOSTON—QUEENSTOWN—LIVERPOOL. CYMRIC. New York and Boston to ITALY AND EGYPT. Via Azores, Madeira, and Gibraltar. Canopic, Republic, Romanic, Cretic. CEDRIC 21,035 TONS (Largest in the trade). F. C. BROWN, Western Passenger Agent. Phone Central 139. 90-96 Dearborn-st.

NORTH GERMAN LLOYD—FAST EXPRESS SERVICE. PLYMOUTH, CHERBOURG, BREMEN. Kaiser Wm. d. Gr., Kaiser Wm. II., Cecilie, Kais. Wm. d. Gr. TWIN SCREW PASSENGER SERVICE. BREMEN DIRECT. Fried'h Wm., Friedrich d. Gr., K. Albert, Gr. Kurfuerst. Calls at Plymouth and Cherbourg. MEDITERRANEAN SERVICE. GIBRALTAR, NAPLES, GENOA. Barbarossa, P. Irene, K. Luise. North German Lloyd Travelers' checks. H. CLAUSSENIUS & CO., General Western Agents, 95 Dearborn-st.

HAMBURG-AMERICAN LINE—LONDON—PARIS—HAMBURG. K. A. Victoria, Bluecher, Kaiserin, Amerika. GIBRALTAR—NAPLES—GENOA. ITALY. P. Lincoln, Moltke, Hamburg. DEUTSCHLAND TO ITALY. WINTER CRUISES TO THE ORIENT, TO WEST INDIES. TOURIST DEPT. FOR TRIPS EVERYWHERE. HAMBURG-AMERICAN LINE, 159 Randolph-st., CHICAGO.

EUROPE. 30 Tours, including six by specially chartered new express steamer, $250 up. ORIENT AND AROUND THE WORLD CRUISES. ITALY, SICILY TOUR, JAN. 9TH, $375. By S. S. ARABIC, 16,000 tons, Feb. 4, Oct. 16. F. E. O'LEARY, 101 Adams-st., Chicago. F. C. CLARK, Times Building, N. Y.

FOR A SHORT VOYAGE TO THE CONTINENT TAKE A GIGANTIC TWIN SCREW FLYER OF THE COMPAGNIE GENERALE TRANSATLANTIQUE. La Savoie, La Provence, La Lorraine, La Touraine. SPECIAL SAILING—NEW GIGANTIC TWIN SCREW STEAMER CHICAGO, DEC. 12, ONLY $65. M. W. KOZMINSKI, G. W. Agt., 71 Dearborn-st.

ANCHOR LINE STEAMSHIPS—NEW YORK, GLASGOW—LONDONDERRY—LIVERPOOL. California, Caledonia, Columbia, Furnessia. Saloon, $62.50 to $72.50; Second Cabin, $42.50 and $45.00; Steerage, $27.50 and $28.75. NEW YORK AND MEDITERRANEAN PORTS. Calabria, Perugia. 21-23 SHERMAN-ST. TEL. HARRISON 3284.

COOK'S HOLY LAND TOURS—ALL INCLUDE EGYPT. BOOKLETS. THOS. COOK & SON, 234 S. Clark-st.

Lake Navigation.

GRAHAM & MORTON LINE—GRAND RAPIDS SHORT LINE. 8 p. m. daily, excepting Saturday and Sunday. 2 p. m. Saturday. No Sunday boat. $1.50 Grand Rapids, day boat. $1.00 Holland, day boat. $1.00 Saugatuck, day boat. $1.50 Grand Rapids, night boat. $1.00 Holland, night boat. $1.00 Saugatuck, night boat. ST. JOSEPH AND BENTON HARBOR. Tuesday, Thursday, and Saturday, 9 p. m. Freight only. Dock foot Wabash-av. Phone Central 2162.

GOODRICH BOATS—$3 TO GRAND RAPIDS. $1.50 to Muskegon and Grand Haven, 7:45 p. m. daily except Sunday. $1 to Milwaukee and Racine, 9 p. m. daily, except Sunday. Docks foot of Michigan-av. Phone Central 76.

STEAMSHIP LINES. Ocean Navigation.

CANADIAN PACIFIC CHRISTMAS EXCURSIONS, NOV. 18, 21, 27, DEC. 5, 11. Third class rate from CHICAGO: To Hamburg, Bremen, Antwerp $46.00; To Liverpool, London, Glasgow 43.75; To Scandinavian points 47.50. C. E. BENJAMIN, G. A., 232 S. Clark-st., Chicago. Phone 1712 Harrison.

HOLLAND-AMERICA LINE—TWIN-SCREW PASSENGER SERVICE. NEW YORK, ROTTERDAM, via BOULOGNE. Noordam, Ryndam, New Amsterdam, Statendam. Holland-America Line, 40 Dearborn-st., Chicago.

RAILWAY TIME TABLES.

WESTERN ROADS.

*Daily. †Sunday. ‡Ex. Saturday. †Ex. Sunday. ¶Ex. Monday.

Chicago & North Western

Ticket offices, 215 Clark-st. and Passenger Terminal, Wells Street Station. Information Bureau, Telephone Main 500 and Automatic 3258.

Leave		Arrive
[illegible]	Milwaukee, Madison	[illegible]
[illegible]	Milwaukee, Sheboygan, Manitowoc	[illegible]
[illegible]	Rockford and Freeport, via Elgin	[illegible]
[illegible]	Milwaukee, Green Bay, Menominee	[illegible]
[illegible]	St. Paul and Minneapolis, Beloit, Janesville, Madison	[illegible]
[illegible]	La Crosse, Winona, Minnesota and Dakota	[illegible]
[illegible]	Marshfield via Merrillan	[illegible]
[illegible]	Rockford via Harvard	[illegible]
	COLORADO SPECIAL. Denver, Omaha and Council Bluffs	[illegible]
[illegible]	Cedar Rapids, Des Moines	[illegible]
[illegible]	Elgin, Rockford, Freeport	[illegible]
[illegible]	Milwaukee, Green Bay, Sheboygan, Manitowoc, Wausau, Marshfield	[illegible]
[illegible]	Cedar Rapids and intermediate	[illegible]
[illegible]	Milwaukee and Madison	[illegible]
[illegible]	Milwaukee, Green Bay, Menominee	[illegible]
[illegible]	Milwaukee, Madison	[illegible]
[illegible]	Beloit, Janesville, Madison	[illegible]
[illegible]	Elgin, Rockford, Freeport	[illegible]
[illegible]	Milwaukee, Sheboygan, Manitowoc, Appleton Jct., Ashland	[illegible]
[illegible]	Oshkosh, Wausau, Marshfield	[illegible]
	OVERLAND LIMITED. Omaha, Sioux City, Ogden, Salt Lake, San Francisco, Los Angeles, Portland	[illegible]
[illegible]	Omaha, Nor. Iowa and Dakotas	[illegible]
[illegible]	Duluth, Superior, Janesville	[illegible]
[illegible]	Elgin, Rockford, Freeport	[illegible]
	NORTH SHORE SPECIAL.	
6:30 pm	Milwaukee and Racine	[illegible]
	NORTHWESTERN LIMITED.	
6:30 pm	St. Paul, Minneapolis, Madison, Milwaukee, Ishpeming, Marquette	[illegible]
[illegible]	Sault Ste. Marie (Through Sleeper)	[illegible]
[illegible]	La Crosse, Winona, Minnesota, Dakota and the Black Hills	[illegible]
	LOS ANGELES LIMITED. Omaha, Salt Lake, Los Angeles	[illegible]
[illegible]	Cedar Rapids and Des Moines	[illegible]
[illegible]	St. Paul, Minneapolis and Duluth	[illegible]
[illegible]	Milwaukee, Green Bay, Escanaba	[illegible]
[illegible]	Omaha, Sioux City, Black Hills, Denver, Salt Lake, San Francisco, Los Angeles, Portland	[illegible]
[illegible]	Northern Iowa and So. Dakota	[illegible]
[illegible]	Milwaukee, Ashland, Marquette, Wausau, Marshfield, Grand Rapids	[illegible]
[illegible]	Beloit, Janesville, Madison, St. Paul, Minneapolis, Superior and Duluth	[illegible]
[illegible]	La Crosse and Winona	[illegible]

(a) Daily Chicago-Milwaukee. (b) Sunday [illegible] (d) Except Sunday north of Green Bay.

ILLINOIS CENTRAL R. R.

All through trains from Central Station, Lake Front and 12th-st. City ticket office, 117 Adams-st. Phone Central 6240.

Leave		Arrive
[illegible]	N. Orleans-Memphis Special	[illegible]
[illegible]	Evansville	[illegible]
7:20 am	Lim'd Memphis-N. Orl'ns, Hot Springs (sleeping cars only)	[illegible]
1:00 pm	Birmingham and Jacksonville (sleeping cars only)	[illegible]
6:40 pm	N. Orleans, Memphis, H. Spgs., Jacksonville, Birm'gham (coaches only)	[illegible]
[illegible]	St. Louis & Springfield—Daylight Special	[illegible]
[illegible]	Diamond Special	[illegible]
[illegible]	Cairo Local	[illegible]
[illegible]	Southern Fast Mail	[illegible]
[illegible]	Mattoon, Decatur, Carb'dale	[illegible]
[illegible]	Bloomington & Chatsworth	[illegible]
[illegible]	Bloomington & Chatsworth	[illegible]
[illegible]	Cairo and South	[illegible]
[illegible]	Kankakee and Champaign	[illegible]
[illegible]	Minneapolis-St. Paul Ltd.	[illegible]
[illegible]	Omaha-Council Bluffs Ltd.	[illegible]
[illegible]	Dubuque, S. City, S. Falls	[illegible]
[illegible]	Dubuque & Ft. Dodge Exp.	[illegible]
[illegible]	Fast Mail, Dubuque & West	[illegible]
[illegible]	Minneapolis and St. Paul	[illegible]
[illegible]	Rockford Passenger	[illegible]
[illegible]	Rockf'd, Freeport, Dubuque	[illegible]

INDEX CLASSIFIED ADVE[RTISEMENTS]

ACCOUNTANTS
ARTS AND ANTIQUES
AUCTION SALES
AUTOMOBILES
BOATS, YACHTS, ETC.
BOOK BARGAINS
BARTER AND EXCHANGE
BUILDING MATERIAL
BUSINESS PERSONALS
BUSINESS CARDS
BILLIARD TABLES, ETC.
BUSINESS CHANCES
BOARDING AND LODGING
BOARD WANTED
CAMERAS, KODAKS, ETC.
CANDIES AND CHEWING GUM
CLUB MEMBERSHIP
CASTOFF CLOTHING
CLEANERS, DYERS, ETC.
CLOTHING, FURS, ETC.
DANCING SCHOOLS
DOGS, BIRDS, AND POULTRY
DRESSMAKING AND MILLINERY
DETECTIVE AGENCIES
ELECTRIC SIGNS
FINANCIAL
FREIGHT FORWARDING
HELP WANTED—MALE
HELP WANTED—FEMALE
HOUSEHOLD GOODS
HOTELS
HORSES AND CARRIAGES
INSTRUCTION
LAWYERS
LEASEHOLDS
LIFE INSURANCE LOANS
LIGHT MANUFACTURING
LOST AND FOUND
MACHINERY
MILLINERY AND DRESSMAKING
MIMEOGRAPHING & CIRCULARS
MINES AND MINING
MONUMENTS
MOTORCYCLES AND BICYCLES
MISCELLANEOUS
MUSICAL INSTRUMENTS
MUSICAL AND DRAMATIC
OPTICIANS
PATENTS—PATENT ATTORNEYS
PARTNERS WANTED
PRINTING
PRINTING MATERIAL
PLUMBERS' SUPPLIES
PERSONAL
PERSONAL PROPERTY LOANS
ROOFING
ROOMMATES
REAL ESTATE—CITY
REAL ESTATE—SOUTH SIDE
REAL ESTATE—SOUTHWEST
REAL ESTATE—WEST SIDE
REAL ESTATE—NORTH SIDE
REAL ESTATE—NORTHWEST
REAL ESTATE—MFG. PROPERTY
REAL ESTATE—SUB'N—SOUTH
REAL ESTATE—SUB'N—WEST
REAL ESTATE—SUB'N—NORTH
REAL ESTATE—OAK PK., AUSTIN
REAL ESTATE—GARY, TOLLES'N
REAL ESTATE—ACRES
REAL ESTATE—SUMMER RES'TS
REAL ESTATE—OTHER CITIES
REAL ESTATE—FARM LANDS
REAL ESTATE—COUNTRY
REAL ESTATE—FRUIT LANDS
REAL ESTATE—COAL & TIMBER
REAL ESTATE—MEXICAN LANDS
REAL ESTATE WANTED
REAL ESTATE TO EXCHANGE
REAL ESTATE LOANS
RAILROAD TIME TABLES
STEAMSHIP LINES
SITUATIONS WANTED—MALE
SITUATIONS WANTED—FEMALE
STORE AND OFFICE FIXTURES
SPORTING GOODS
SALARY LOANS
STOCKS AND BONDS
SAFES
SEWING MACHINES
STOVES
TO LEASE
TO RENT—ROOMS
TO RENT—HOUSEK'PING ROOMS
TO RENT—HOUSES
TO RENT—FURNISHED HOUSES
TO RENT—FLATS
TO RENT—FURNISHED FLATS
TO RENT—OFFICES
TO RENT—FLOORS AND LOFTS
TO RENT—MFG. PROPERTY
TO RENT—STORES
TO RENT—BUILDINGS
TO RENT—HOTELS
TO RENT—HALLS
TO RENT—MISCELLANEOUS
TRADE SCHOOLS
TALKING MACHINES
TRUSSES, ETC.
TYPEWRITERS AND SUPPLIES
TYPEWRITING & TRANSLATION
WANTED—ROOMS
WANTED—FLATS
WANTED—STORES, OFFICES
WATCHES, JEWELRY, ETC.

DEATHS.

BALL—Capt. William M. Ball, Nov. 9, 1908, 61 years, beloved husband of Agnes Ball. [illegible] Funeral Wednesday, Nov. 11, at [illegible] m. from residence, Dewey-ct. and Burling-[illegible] Rosehill cemetery.

DALY—Thomas J. B. Daly, beloved [illegible] Thomas and Ella, nee Cummings. [illegible] Thursday from late residence, [illegible] 9:30 a. m., to St. Brendan's church, where mass will be celebrated, thence by carriage to Mount Olivet.

DEAN—John E. Dean, aged 70 years, at Hotel Metropole, Nov. 10, 1908, beloved husband of Mrs. S. Ella Wood Dean and beloved father of Mrs. Grace Dean Wood, Mrs. Blanch Dean [illegible] man, the Misses Marion and Elvyn Dean, Morris Dean. Funeral services will be held at Hotel Metropole at 2:30 p. m. Thursday. Interment private.

GIBBS—Edgar Orlando Gibbs, aged 56 years, at his residence, 941 Chicago-av., Evanston, [illegible] day, Nov. 9. Funeral Wednesday at 3 [illegible] Interment at Rosehill.

GILL—Anna Gill, nee Rigney, Nov. 10, 19[08] [illegible] her residence, 6247 Woodlawn-av. Funeral [illegible] tice hereafter. Kansas City, Mo.; New [illegible] City, and Decatur, Ill., papers please copy.

HAGER—Helen Green Hager, wife of W[illegible] M. Hager of Cleveland, Ohio, Nov. 6, at [illegible] dena, California. Funeral private from the residence of her sister, Mrs. W. Irving Osborne, [illegible] Ridge-av., Evanston, today.

HULBURD—Julius A. Hulburd, Nov. 9, 19[08] [illegible] Rochester, Wisconsin, at the home of his [illegible] Mrs. Benjamin E. Gallup.

HURLEY—Patrick Hurley, Nov. 10, 1908, [illegible] late residence, 206 West-court, beloved husband of Johanna Hurley, nee Murphy. Funeral [illegible] day at 9:20 a. m. to Mt. Carmel church, [illegible] solemn requiem high mass will be celebrated. Interment at Calvary.

KELLY—Charlotte Marie Kelly, Nov. 9, 1908, 21 years, at her residence, 280 N. State-[illegible] loved daughter of Thomas and Addie Kelly [illegible] ter of L. T. Kelly. Funeral Thursday, [illegible] a. m., at Immaculate Conception church, to [illegible] hill. Burial private.

KLINE—John William Kline's remains [illegible] buried from vault at St. Boniface [illegible] Thursday, Nov. 12, at 3 p. m. Members of [illegible] cago Lodge No. 4, B. P. O. Elks.

KOHLHASE—August Kohlhase, aged 81, [illegible] of Frank L. Kohlhase. Funeral from [illegible] 2035 Harvard-st., Thursday, 12 o'clock, [illegible] riages to Concordia cemetery.

MERKEL—Carrie Merkel, Nov. 10, 1908, [illegible] years, beloved mother of Mrs. Alex. Hamm[illegible] and Edward Merkel, sister of Mrs. Edward [illegible] ardt and Mrs. Charles Platt. Funeral [illegible] at residence, 368 E. 41st-st., Thursday [illegible] at 10 o'clock, to Union depot. Interment Hinsdale, Ill. Train leaves at 1:30 p. m.

McGEE—William E. McGee, aged 40 years, [illegible] Post-Graduate hospital, Nov. 9, 1908. [illegible] from late residence, 1306 Ellis-av., Wednesday, Nov. 11, at 1 p. m., to Mt. Greenwood cem[etery].

MOORMAN—William F. Moorman, beloved husband of Lizzie Moorman, nee Reddy, [illegible] James W. and Annie Moorman, brother [illegible] Charles, Mrs. Downey and Fanny Moorman [illegible] his residence, 505 W. 77th-st. Funeral We[dnesday] [illegible] day at 8:45 a. m. to St. Leo's church, [illegible] solemn high mass will be celebrated, thence by carriages to Mount Olivet.

PETRI—Christine Petri, Nov. 9, 1908, age[d] [illegible] years 6 months, beloved wife of John [illegible] mother of John P. Petri, grandmother of [illegible] A. Petri. Funeral from late residence, [illegible] 22d-st., near Wentworth-av., Thursday, [illegible] p. m., to Oakwoods.

PROCHNOW—Albert Prochnow, beloved husband of Emelie and father of Robert, Mrs. Fe[illegible] Misch, Mrs. Theodore Weichbrodt, Mrs. [illegible] Nauman, Mrs. J. E. Carlson, Mrs. A. Ko[illegible] Nov. 9, aged 80 years. Funeral from [illegible] dence Wednesday, 12:30 p. m., 317 Hastings-st., thence to German Evangelical Lutheran church, 19th-st. and Ashland-blvd., at 1 o'clock, to Concordia.

STEAMSHIP LINES.

Ocean Navigation.

THE ATLANTIC IN 4 DAYS AND 18 HOURS. ALL RECORDS BROKEN BY THE OLD RELIABLE CUNARD LINE. ESTABLISHED 1840. NEW QUADRUPLE SCREW TURBINE LUSITANIA AND MAURETANIA. 790 feet long, 32,000 tons, 70,000 H. P. Fastest, and most magnificent of vessels. Elevators, lounges, daily papers, and band. BOSTON, QUEENSTOWN, LIVERPOOL. Passengers booked through to London and Paris.

MEDITERRANEAN ANNOUNCEMENT

CUNARD LINE

HUNGARIAN-AMERICAN SERVICE

ITALY AND EGYPT

[ALEXANDRIA]

CALLING AT AZORES AND MADEIRA. Winter Cruises to Summer Climes. GIGANTIC NEW FAST LEVIATHANS

CARMANIA [Triple Screw Turbine]

THE FIRST TRIPLE SC. STEAMSHIP AFLOAT.

CARONIA [Twin Screw], both 20,000 tons, and ONE OF THE LARGEST IN THE WORLD.

Caronia..Nov.28 Jan.7 Feb.18

Carmania......Jan. 21 Mar. 4

Rooms, Lounges, Daily Papers, Band, at the new, modern, twin screw steamers. Travelers' checks good all over the world. ...TING, Mgr., Dearborn and Randolph-sts.

...CHERBOURG-SOUTHAMPTON ...Nov. 14 | ST. PAUL ......Nov. 28 ...Nov. 21 | NEW YORK ......Dec. 5 PHILADELPHIA-QUEENSTOWN-LIVERPOOL ...Nov. 21 | Merion ......Dec. 12 ...Nov. 28 | Friesland ......Dec. 19 ATLANTIC TRANSPORT LINE NEW YORK-LONDON DIRECT ...Nov. 14 | MINNETONKA ...Dec. 5 ...Nov. 21 | MESABA ......Dec. 12 RED STAR LINE NEW YORK-ANTWERP-PARIS ...Nov. 18 | ZEELAND ......Dec. 2 ...Nov. 25 | FINLAND ......Dec. 9 WHITE STAR LINE NEW YORK-QUEENSTOWN-LIVERPOOL ...Nov. 14 | BALTIC ......Nov. 28 ...Nov. 21 | CEDRIC ......Dec. 5 ...CHERBOURG-SOUTHAMPTON ...Nov. 18 | ADRIATIC ......Dec. 2 ...Nov. 25 | MAJESTIC ......Dec. 9 BOSTON-QUEENSTOWN-LIVERPOOL ...Dec. 9 Jan. 13 ...and Boston to ITALY AND EGYPT via Azores, Madeira, and Gibraltar ...Nov. 21 Jan. 2 Feb. 13 Mar. 27 ...Nov. 28 Jan. 23 Mar. 6 ...Dec. 5 Jan. 30 Mar. 13 Apr. 24 ...Dec. 10 Jan. 16 Feb. 27 Apr. 10

...RIC 21,035 TONS. Largest in the trade. Jan. ... Feb. ...

...BROWN, Western Passenger Agent. Central 139. 90-96 Dearborn-st.

NORTH GERMAN LLOYD—

FAST EXPRESS SERVICE. CHERBOURG, BREMEN, 10 a. m. ...Nov. 17 | Kaiser Wm. II...Dec. 8 ...Nov. 24 | Kais. Wm. d. Gr.Jan. 5 TWIN SCREW PASSENGER SERVICE. BREMEN DIRECT—10 a. m. ...Nov. 12 | Friedrich d. Gr.Nov. 26 ...Nov. 19 | Gr. Kurfuerst..Dec. 3 via Plymouth and Cherbourg. MEDITERRANEAN SERVICE. GIBRALTAR, NAPLES, GENOA AT 11 A. M. ...Nov. 21 | Barbarossa ......Jan. 4 ...Dec. 5 | K. Luise......Jan. 16 North German Lloyd Travelers' checks. H. CLAUSSENIUS & CO., General Western Agents, 95 Dearborn-st.

HAMBURG-AMERICAN LINE—

LONDON-PARIS-HAMBURG. ...Nov. 14 | Bluecher ......Nov. 14 ...Nov. 12 | Amerika ......Nov. 26 GIBRALTAR-NAPLES-GENOA ...P. Lincoln......Nov. 21 ...Moltke..Dec. 5 April 27 ...Hamburg.Jan. 5 Feb. 18 ...HOLLAND TO ITALY......Feb. 6 CRUISES | TO THE ORIENT | TO WEST INDIES TOURIST DEPT. FOR TRIPS EVERYWHERE. HAMBURG-AMERICAN LINE 159 Randolph-st. CHICAGO.

EUROPE 30 Tours, including six by specially chartered new express steamer, $250 up.

ORIENT AND AROUND THE WORLD CRUISES

ITALY, SICILY TOUR, JAN. 9TH, $575. ARABIC 16,000 tons, Feb. 4, Oct. 16. O'LEARY, 161 Adams-st., Chicago. CLARK, Times Building, N. Y.

SHORT VOYAGE TO THE CONTINENT. A GIGANTIC TWIN SCREW FLYER OF THE COMPAGNIE GENERALE TRANSATLANTIQUE ...Nov. 19 ...Nov. 26 Dec. 24 ...Dec. 3 Dec. 31 ...Dec. 10 Jan. 7 SAILING—NEW GIGANTIC TWIN SCREW STEAMER CHICAGO. DEC. 12 ONLY $65. ...KAMINSKI, G. W. Agt., 71 Dearborn-st.

ANCHOR LINE STEAMSHIPS—NEW YORK, GLASGOW—LONDONDERRY—LIVERPOOL. ...Dec. 5 Jan. 2 Feb. 6 ...Nov. 14 Dec. 12 Jan. 9 ...Nov. 21 Dec. 19 ...Jan. 23 Feb. 20 $62.50 to $72.50; Second Cabin, $42.50 and up. Steerage, $27 and $28. ITALY AND MEDITERRANEAN PORTS. ...Nov. 21 | Perugia......Dec. 19 ...SHERMAN-ST. TEL. HARRISON 3338.

HOLY LAND TOURS— INCLUDE EGYPT. BOOKLETS. THOS. COOK & SON, 234 S. Clark-st.

Lake Navigation.

GRAHAM & MORTON LINE— GRAND RAPIDS SHORT LINE. ...daily, except Saturday and Sunday. ...Saturday. No Sunday boat. Grand Rapids, day boat. Holland, day boat. Saugatuck, day boat. Grand Rapids, night boat. Holland, night boat. Saugatuck, night boat. ST. JOSEPH AND BENTON HARBOR ...Sunday, and Saturday, 6 p. m. ...daily. ...Wabash-av. Phone Central 2162.

...BOATS—$2 TO GRAND RAPIDS, Muskegon and Grand Haven. ...except Sunday. $1 to Milwaukee and Racine, daily, except Sunday. Docks foot of Michigan. Phone Central 75.

RAILWAY TIME TABLES.

WESTERN ROADS.

*Daily. †Ex. Sunday. ‡Ex. Saturday. ¶Ex. Sunday. ¶Ex. Monday.

Chicago & North Western

...Stations, all Cars.... Information Bureau, Telephone Central 721 and Automatic 6...

	Arrive
Milwaukee, Madison	* 1:25 pm
Milwaukee, Sheboygan, Manitowoc	a†7:55 pm / a†11:25 am
Rockford and Freeport	† 7:20 pm
Elgin	† 7:20 pm
Milwaukee, Green Bay, Menominee	† 7:55 pm
St. Paul and Minneapolis, Beloit, Janesville, Madison	* 9:45 pm
La Crosse, Winona, Minnesota and Dakota	* 9:45 pm
Marshfield via Merrillan	* 2:45 pm
Rockford via Harvard	† 6:05 pm

COLORADO SPECIAL.

Denver, Omaha and Council Bluffs	* 9:35 pm
Cedar Rapids, Des Moines	* 9:35 pm
Elgin, Rockford, Freeport	†12:45 pm
Milwaukee, Green Bay, Sheboygan, Manitowoc, Wausau, Marshfield	a†11:35 am
Cedar Rapids and Intermediate	† 2:10 pm
Milwaukee and Madison	a†11:35 am
Milwaukee, Green Bay, Menominee	† 4:00 pm
Milwaukee, Madison	a†9:45 pm
Beloit, Janesville, Madison	†10:00 am
Elgin, Rockford, Freeport	† 9:45 am
Milwaukee, Sheboygan, Manitowoc, Appleton Jct., Ashland	* 9:45 am
Oshkosh, Wausau, Marshfield	† 9:45 am

OVERLAND LIMITED.

Omaha, Sioux City, Ogden, Salt Lake, San Francisco, Los Angeles, Portland	* 12:30 pm
Omaha, Ner. Iowa and Dakotas	* 9:35 am
Duluth, Superior, Janesville	* 1:25 pm
Elgin, Rockford, Freeport	† 4:00 pm

NORTH SHORE SPECIAL.

Milwaukee and Racine	* 9:15 am

NORTHWESTERN LIMITED.

St. Paul, Minneapolis, Madison	* 8:30 am
Milwaukee, Oshkosh, Marquette	* 7:25 am
Sault Ste. Marie (Through Sleeper)	* 7:25 am
La Crosse, Winona, Minnesota, Dakota and the Black Hills	* 7:25 am

LOS ANGELES LIMITED.

Omaha, Salt Lake, Los Angeles	* 11:30 am
Cedar Rapids and Des Moines	* 9:00 am
St. Paul, Minneapolis and Duluth	* 8:00 am
Milwaukee, Green Bay, Escanaba	* 7:25 am
Omaha, Sioux City, Black Hills, Denver, Salt Lake, San Francisco, Los Angeles, Portland	* 8:00 am
Northern Iowa and So. Dakota	* 9:45 am
Milwaukee, Ashland, Marquette, Wausau, Marshfield, Grand Rapids	a†9:45 am
Beloit, Janesville, Madison, St. Paul, Minneapolis, Superior and Duluth	* 11:30 am
La Crosse and Winona	* 7:25 pm
Chicago-Milwaukee (b) Sunday	7:05 p. m.

(b) Sunday north of Green Bay.

ILLINOIS CENTRAL R. R.

...trains from Central Station, Lake Park ...12th-st. City ticket office, 117 Adams-st. Central 6270.

	Arrive
N. Orleans-Memphis Special	* 9:20 pm
Evansville	* 6:20 pm
Lim'd Memphis-N. Orl'ns, Hot Springs [sleeping cars only]	*10:30 am
Birmingham and Jacksonville [sleeping cars only]	*10:30 am
N. Orleans, Memphis, H. Spgs., Jacksonville, Birm'gham [coaches only]	* 1:05 pm
St. Louis & Springfield— Daylight Special	* 7:20 pm
Diamond Special	* 6:30 am
Cairo Local	* 6:20 pm
Southern Fast Mail	...
Evansville	* 6:30 am
Mattoon, Decatur, Carb'dale	* 1:05 pm
Bloomington & Chatsworth	* 9:30 pm
Bloomington & Chatsworth	† 1:05 pm
Cairo and South	* 8:30 am
Kankakee and Champaign	*10:00 am
Minneapolis-St. Paul Ltd.	* 9:30 am
Omaha-Council Bluffs Ltd.	* 8:30 am
Dubuque, S. City, S. Falls	* 8:30 am
Dubuque & Ft. Dodge Exp.	* 6:25 pm
Fast Mail, Dubuque & West	* 9:35 pm
Minneapolis and St. Paul	...
Rockford Passenger	*10:10 am
Rockford, Freeport, Dubuque	†12:20 pm

INDEX TO CLASSIFIED ADVERTISEMENTS.

ACCOUNTANTS..........Col. 4, page 17
ARTS AND ANTIQUES..........Col. 4, page 17
AUCTION SALES..........Col. 2, page 13
AUTOMOBILES..........Col. 2, page 17
" " "..........Col. 3, page 17
" " "..........Col. 4, page 17
BOATS, YACHTS, ETC..........Col. 5, page 14
BOOK BARGAINS..........Col. 7, page 17
BARTER AND EXCHANGE..........Col. 6, page 15
BUILDING MATERIAL..........Col. 1, page 17
BUSINESS PERSONALS..........Col. 4, page 14
" "..........Col. 5, page 14
BUSINESS CARDS..........Col. 2, page 14
BILLIARD TABLES, ETC..........Col. 6, page 15
BUSINESS CHANCES..........Col. 5, page 17
" "..........Col. 6, page 17
BOARDING AND LODGING..........Col. 7, page 14
" " "..........Col. 1, page 15
" " "..........Col. 2, page 15
BOARD WANTED..........Col. 2, page 15
CAMERAS, KODAKS, ETC..........Col. 2, page 13
CANDIES AND CHEWING GUM..........Col. 2, page 13
CLUB MEMBERSHIP..........Col. 4, page 14
CASTOFF CLOTHING..........Col. 3, page 14
CLEANERS, DYERS, ETC..........Col. 3, page 14
CLOTHING, FURS, ETC..........Col. 3, page 14
DANCING SCHOOLS..........Col. 5, page 17
DOGS, BIRDS, AND POULTRY..........Col. 5, page 17
DRESSMAKING AND MILLINERY..........Col. 3, page 14
DETECTIVE AGENCIES..........Col. 6, page 15
ELECTRIC SIGNS..........Col. 7, page 15
FINANCIAL..........Col. 1, page 17
FREIGHT FORWARDING..........Col. 6, page 17
HELP WANTED—MALE..........Col. 6, page 13
" " "..........Col. 7, page 13
" " "..........Col. 1, page 14
" " "..........Col. 2, page 14
HELP WANTED—FEMALE..........Col. 2, page 14
" " "..........Col. 3, page 14
" " "..........Col. 5, page 14
HOUSEHOLD GOODS..........Col. 6, page 14
" " "..........Col. 7, page 14
HOTELS..........Col. 1, page 15
" "..........Col. 2, page 15
HORSES AND CARRIAGES..........Col. 2, page 13
INSTRUCTION..........Col. 4, page 17
LAWYERS..........Col. 2, page 13
LEASEHOLDS..........Col. 7, page 15
LIFE INSURANCE LOANS..........Col. 1, page 17
LIGHT MANUFACTURING..........Col. 5, page 14
LOST AND FOUND..........Col. 4, page 14
MACHINERY..........Col. 5, page 14
MILLINERY AND DRESSMAKING..........Col. 3, page 14
MIMEOGRAPHING & CIRCULARS..........Col. 5, page 14
MINES AND MINING..........Col. 1, page 17
MONUMENTS..........Col. 2, page 13
MOTORCYCLES AND BICYCLES..........Col. 4, page 17
MISCELLANEOUS..........Col. 7, page 17
MUSICAL INSTRUMENTS..........Col. 6, page 17
" "..........Col. 7, page 17
MUSICAL AND DRAMATIC..........Col. 6, page 17
OPTICIANS..........Col. 5, page 14
PATENTS—PATENT ATTORNEYS..........Col. 4, page 14
PARTNERS WANTED..........Col. 6, page 17
PRINTING..........Col. 5, page 14
PRINTING MATERIAL..........Col. 7, page 17
PLUMBERS' SUPPLIES..........Col. 3, page 14
PERSONAL..........Col. 4, page 14
PERSONAL PROPERTY LOANS..........Col. 4, page 17
ROOFING..........Col. 3, page 14
ROOMMATES..........Col. 2, page 15
REAL ESTATE—CITY..........Col. 1, page 16
REAL ESTATE—SOUTH SIDE..........Col. 1, page 16
" " "..........Col. 2, page 16
REAL ESTATE—SOUTHWEST..........Col. 2, page 16
REAL ESTATE—WEST SIDE..........Col. 2, page 16
" " "..........Col. 3, page 16
REAL ESTATE—NORTH SIDE..........Col. 3, page 16
REAL ESTATE—NORTHWEST..........Col. 3, page 16
" " "..........Col. 4, page 16
REAL ESTATE—MFG. PROPERTY..........Col. 4, page 16
REAL ESTATE—SUB'N—SOUTH..........Col. 4, page 16
REAL ESTATE—SUB'N—WEST..........Col. 4, page 16
REAL ESTATE—SUB'N—NORTH..........Col. 4, page 16
REAL ESTATE—OAK PK., AUSTIN..........Col. 4, page 16
REAL ESTATE—GARY, TOLLES'N..........Col. 4, page 16
" " "..........Col. 5, page 16
REAL ESTATE—ACRES..........Col. 5, page 16
REAL ESTATE—SUMMER RES'TS..........Col. 5, page 16
REAL ESTATE—OTHER CITIES..........Col. 5, page 16
REAL ESTATE—FARM LANDS..........Col. 5, page 16
" " "..........Col. 6, page 16
REAL ESTATE—COUNTRY..........Col. 6, page 16
REAL ESTATE—FRUIT LANDS..........Col. 6, page 16
REAL ESTATE—COAL & TIMBER..........Col. 6, page 16
REAL ESTATE—MEXICAN LANDS..........Col. 6, page 16
REAL ESTATE WANTED..........Col. 6, page 16
REAL ESTATE TO EXCHANGE..........Col. 6, page 16
" " "..........Col. 7, page 16
REAL ESTATE LOANS..........Col. 7, page 16
" " "..........Col. 1, page 17
RAILROAD TIME TABLES..........Col. 1, page 13
STEAMSHIP LINES..........Col. 1, page 13
" "..........Col. 7, page 13
SITUATIONS WANTED—MALE..........Col. 3, page 13
" " "..........Col. 4, page 13
" " "..........Col. 5, page 13
SITUATIONS WANTED—FEMALE..........Col. 5, page 13
" " "..........Col. 6, page 13
STORE AND OFFICE FIXTURES..........Col. 6, page 14
SPORTING GOODS..........Col. 4, page 14
SALARY LOANS..........Col. 1, page 17
STOCKS AND BONDS..........Col. 1, page 17
SAFES..........Col. 5, page 14
SEWING MACHINES..........Col. 5, page 14
STOVES..........Col. 5, page 14
TO LEASE..........Col. 7, page 15
TO RENT—ROOMS..........Col. 6, page 14
" " "..........Col. 7, page 14
TO RENT—HOUSEK'PING ROOMS..........Col. 7, page 14
TO RENT—HOUSES..........Col. 2, page 15
TO RENT—FURNISHED HOUSES..........Col. 2, page 15
TO RENT—FLATS..........Col. 2, page 15
" " "..........Col. 3, page 15
" " "..........Col. 4, page 15
" " "..........Col. 5, page 15
TO RENT—FURNISHED FLATS..........Col. 5, page 15
TO RENT—OFFICES..........Col. 5, page 15
TO RENT—FLOORS AND LOFTS..........Col. 5, page 15
" " "..........Col. 6, page 15
TO RENT—MFG. PROPERTY..........Col. 6, page 15
TO RENT—STORES..........Col. 5, page 15
TO RENT—BUILDINGS..........Col. 6, page 15
TO RENT—HOTELS..........Col. 6, page 15
TO RENT—HALLS..........Col. 6, page 15
TO RENT—MISCELLANEOUS..........Col. 6, page 15
TRADE SCHOOLS..........Col. 1, page 14
" "..........Col. 2, page 14
TALKING MACHINES..........Col. 4, page 17
TRUSSES, ETC..........Col. 4, page 17
TYPEWRITERS AND SUPPLIES..........Col. 2, page 13
TYPEWRITING & TRANSLATION..........Col. 2, page 13
WANTED—ROOMS..........Col. 7, page 14
WANTED—FLATS..........Col. 5, page 15
WANTED—STORES, OFFICES..........Col. 6, page 15
WATCHES, JEWELRY, ETC..........Col. 5, page 14

DEATHS.

DALL—Capt. William M. Dall, Nov. 9, 1908, aged 61 years, beloved husband of Agnes Dall, nee Mills. Funeral Wednesday, Nov. 11, at 2 p. m., from residence, Dewey-ct. and Burling-st., to Rosehill cemetery.

DALY—Thomas J. B. Daly, beloved son of Thomas and Ella, nee Cummings. Funeral Thursday from late residence, 653 Justine-st., 9:30 a. m., to St. Brendan's church, where high mass will be celebrated, thence by carriages to Mount Olivet.

DEAN—John E. Dean, aged 70 years, at the Hotel Metropole, Nov. 10, 1908, beloved husband of Mrs. S. Ella Wood Dean and beloved father of Mrs. Grace Dean Wood, Mrs. Blanch Dean Blackman, the Misses Marion and Elvyn Dean, and Morris Dean. Funeral services will be held at the Hotel Metropole at 2:30 p. m. Thursday. Interment private.

GIBBS—Edgar Orlando Gibbs, aged 53 years, at his residence, 941 Chicago-av., Evanston, Monday, Nov. 9. Funeral Wednesday at 2 p. m. Interment at Rosehill.

GILL—Anna Gill, nee Rigney, Nov. 10, 1908, at her residence, 6247 Woodlawn-av. Funeral notice hereafter. Kansas City, Mo., New York City, and Decatur, Ill., papers please copy.

HAGER—Helen Green Hager, wife of William M. Hager of Cleveland, Ohio, Nov. 6, at Pasadena, California. Funeral private from the residence of her sister, Mrs. W. Irving Osborne, 1326 Ridge-av., Evanston, today.

HULBURD—Julius A. Hulburd, Nov. 8, 1908, in Rochester, Wisconsin, at the home of his sister, Mrs. Benjamin E. Gallup.

HURLEY—Patrick Hurley, Nov. 10, 1908, at his late residence, 306 West-court, beloved husband of Johanna Hurley, nee Murphy. Funeral Thursday at 9:30 a. m. to Mt. Carmel church, where solemn requiem high mass will be celebrated. Interment at Calvary.

KELLY—Charlotte Marie Kelly, No. 8, 1908, aged 21 years, at her residence, 383 N. State-st., beloved daughter of Thomas and Addie Kelly, sister of L. T. Kelly. Funeral Thursday, 10:30 a. m., at Immaculate Conception church, to Rosehill. Burial private.

KLINE—John William Kline's remains will be buried from vault at St. Boniface cemetery Thursday, Nov. 12, at 3 p. m. Member of Chicago Lodge No. 4, B. P. O. Elks.

KOHLHASE—August Kohlhase, aged 83, father of Frank L. Kohlhase. Funeral from residence, 3003 Harvard-st., Thursday, 12 o'clock. Carriages to Concordia cemetery.

MERKEL—Carrie Merkel, Nov. 10, 1908, aged 48 years, beloved mother of Mrs. Alex. Hammerstahr and Edward Merkel, sister of Mrs. Edgar Eckardt and Mrs. Charles Platt. Funeral services at residence, 383 E. 41st-st., Thursday morning at 10 o'clock to Union depot. Interment at Hinsdale, Ill. Train leaves at 1:30 p. m.

McGEE—William E. McGee, aged 40 years, at Post-Graduate hospital, Nov. 9, 1908. Funeral from late residence, 1806 Ellis-av., Wednesday, Nov. 11, at 1 p. m., to Mt. Greenwood cemetery.

MOORMAN—William F. Moorman, beloved husband of Lizzie Moorman, nee Reddy, son of James W. and Annie Moorman, brother of Charles, Mrs. Downey, and Fanny Moorman, at his residence, 509 W. 17th-st. Funeral Wednesday at 8:45 a. m. to St. Leo's church, where solemn high mass will be celebrated, thence by carriages to Mount Olivet.

PETRI—Christine Petri, Nov. 9, 1908, aged 65 years 6 months, beloved wife of John Petri, mother of John P. Petri, grandmother of John A. Petri. Funeral from late residence, 329 E. 15th-st., near Wentworth-av., Thursday, at 2 p. m., to Oakwoods.

PROCHNOW—Albert Prochnow, beloved husband of Emelia and father of Robert, Mrs. Ferdinand Misch, Mrs. Theodore Weichbrodt, Mrs. R. M. Nauman, Mrs. J. E. Carlson, Mrs. A. Kolstedt, Nov. 9, aged 80 years. Funeral from late residence Wednesday, 12:30 p. m., 317 Hastings-st., thence to German Evangelical Lutheran church, 12th-st. and Ashland-blvd., at 1 o'clock, thence to Concordia.

RYAN—Daniel E. Ryan, husband of the late Elizabeth, nee Bidwill, and father of Elizabeth, T. Frank, Daniel E., and William D. Funeral from late residence, 828 Walnut-st., Friday, 10 a. m., to St. Matthew's church. Carriages to Calvary.

STAUDER—Edward Stauder, aged 58, born in Hamburg, Germany, beloved husband of Mary Frances Stauder, brother of Christ Stauder. Nov. 9. Funeral Wednesday at 2 p. m. from late residence, 1124 N. Halsted-st., to Graceland for interment. Milwaukee papers please copy.

STRAUSS—Mrs. Fannie Strauss, beloved mother of Harry Strauss, at her late residence, 568 E. 45th-st., Nov. 10, 1908. Burial at Bloomington, Ill.

TAITE—Mrs. Lena Taite, Nov. 9, aged 37 years, beloved mother of Charles, George, and Margaret. Funeral Nov. 11, at 10 a. m., from George W. Scott's chapel, 902 W. Madison-st. Interment at Forest Home.

TROLL—J. Rob Troll, beloved husband of Inga Troll, nee Mikkelson, son of Robert and Rose Troll, Tuesday, Nov. 10, 1908, aged 27 years 1 month. Funeral from late residence, 801 Clifton-av., Thursday, Nov. 12, at 2 p. m., to Graceland cemetery.

OFFICIAL WEATHER FORECAST.

OFFICE OF CHIEF OF WEATHER BUREAU, Washington, D. C., Nov. 10.—Forecast for Wednesday and Thursday:

Illinois and Indiana—Fair Wednesday and Thursday, cooler Thursday, winds shifting to fresh northwest.

Lower and Upper Michigan—Fair Wednesday and Thursday, colder Thursday, fresh southwest shifting to northwest winds.

Wisconsin—Fair Wednesday and Thursday, cooler Thursday, fresh west to northwest winds.

Minnesota—Fair Wednesday and Thursday, fresh west to northwest winds.

Iowa and Missouri—Fair and cooler Wednesday and Thursday.

Place of observation. Time taken: Nov. 10, 7 p. m.	Thermometer.	Max. temp.	Direction of wind.	Precipitation 24 hours.	State of weather.
Abilene	52	60	N.	....	Clear
Albany	46	48	N.W.	....	Clo'dy
Atlanta	68	72	S.E.	....	Clear
Bismarck	16	24	N.W.	Tr.	Clo'dy
Buffalo	42	44	S.E.	.18	Clo'dy
Boston	48	48	E.	....	Clo'dy
Boise	46	56	W.	....	Clo'dy
Cairo	42	46	N.	.28	Clo'dy
Calgary	10	16	N.	.02	Clear
Cheyenne	10	16	E.	.10	Snow
Chicago	40	42	N.W.	....	Clo'dy
Cincinnati	48	48	N.	.48	Rain
Cleveland	46	46	N.W.	.02	Clo'dy
Davenport	38	42	N.W.	....	Clear
Denver	18	32	N.E.	.04	Snow
Des Moines	36	42	N.W.	....	Clear
Detroit	44	50	N.W.	....	Clo'dy
Dodge	38	40	N.E.	.11	Clo'dy
Duluth	20	24	W.	Tr.	Snow
El Paso	64	70	W.	....	Clear
Escanaba	30	36	S.W.	....	Fair
Galveston	72	76	S.E.	.01	Fair
Grand Rapids	34	40	N.W.	....	Clo'dy
Green Bay	30	34	S.W.	....	Clear
Helena	16	20	N.	Tr.	Clo'dy
Indianapolis	38	46	N.	.10	Snow
Kansas City	40	44	N.W.	.02	Clear
Little Rock	46	52	N.	.30	Clo'dy
Los Angeles	58	62	S.W.	....	Clo'dy
Madison	32	38	S.W.	....	Clear
Marquette	30	34	S.W.	....	Clo'dy
Memphis	46	54	N.E.	.50	Rain
Medicine Hat	20	26	N.W.	Tr.	Clo'dy
Milwaukee	36	38	N.	....	Clear
Montgomery	70	80	S.	Tr.	Fair
Montreal	38	40	N.E.	.46	Rain
Nashville	60	64	N.W.	.82	Rain
New Orleans	72	82	S.	....	Clear
New York City	56	58	N.E.	....	Clo'dy
Oklahoma	44	44	N.	Tr.	Clo'dy
Omaha	34	38	N.W.	....	Cle'dy
Oswego	42	42	S.E.	.26	Clo'dy
Parkersburg	52	56	W.	.10	Clo'dy
Peoria	38	42	N.E.	....	Clo'dy
Philadelphia	58	60	N.W.	....	Clo'dy
Pittsburg	48	52	N.E.	.06	Clo'dy
Portland	50	54	N.W.	....	Clear
San Francisco	54	56	W.	....	Clo'dy
St. Louis	34	42	N.E.	.17	Snow
St. Paul	26	30	W.	Tr.	Clear
Salt Lake City	48	52	N.E.	....	Clear
San Antonio	74	82	S.W.	....	Clear
San Diego	58	60	W.	....	Clear
Ste. Marie	32	38	S.	Tr.	Clo'dy
Springfield, Ill.	40	42	N.	Tr.	Clo'dy
Tacoma	44	46	E.	....	Fair
Vicksburg	72	80	S.	....	Clear
Washington	56	66	N.	....	Clo'dy
Winnipeg	26	28	S.W.	.04	Snow
Yellowstone Park	10	18	N.W.	.04	Clear

HORSES AND CARRIAGES.

HORSES WINTERED AT HERTZ STOCK FARM, Desplaines, Ill., 18 miles from Chicago; best feed and care; grain twice a day, corn fodder, alfalfa, Hungarian grass, upland hay, and carrots; single stall, $10; box stall, $12. Horses called for and returned. We make a specialty of winter stabling only good horses. Farm telephone: Desplaines 222. Chicago address: HENRY L. HERTZ, 625 N. Hoyne-av. Chicago telephones: Humboldt 90 and Harrison 4700.

BUSINESS WAGONS. STAKE TRUCKS. TEAMING GEARS. RACINE DUMP WAGONS. HARNESS. RACINE WAGON AND CARRIAGE CO., 441-445 WABASH-AV.

FOR SALE—FINE NEW GOVERNESS CART, Studebaker; large; seats 4 persons; used about 3 mos.; worth $140 up; would take less. Phone North 4063.

WANTED—STANHOPE WITH LEATHER TOP; must be 1st class condition and up to date. Give full particulars and price. Suite 1012, 184 La Salle-st.

ARABIAN TABLETS CURE HEAVES, COUGHS, distemper; guaranteed. Write for treatment blank. Behaw Chemical Co., 422 Schofield Bldg., Cleveland, O.

SADDLE AND COMBINATION HORSES—FINE TRAINING AND SAFE TO RIDE; 800 TO 1,200 LBS. FROM $100 TO $1,500. RASMUSSEN RIDING ACADEMY, 620 N. CLARK-ST.

FORCED TO SELL BY ICE CREAM CO.: 12 young mares; horses fit all purposes; $50 up; mares in foal; wagons, trucks, harness; trial given. 2560 Halsted-st., opp. 26th.

FOR SALE—BY MONROE TEAMING CO., 142 Monroe-st., 10 good mares, 5 horses; harness and wagons, $25 up.

EIGHT HORSES TO BE SOLD FOR BOARD, BElonging to the Vendome Express Co. Erie Livery Stable, 99 E. Erie-st.

FOR SALE—FINE CARRIAGE TEAM OF BAYS. Address J. BROWN, 229 Winthrop-av.

FOR SALE—SIX PASSENGER OPERA BUS; EXcellent condition. Address C 463, Tribune.

TEAM BLACK MARES, 2,750; CHEAP; ALSO harness, wagon. Residence, 222 Warren-av.

HORSE FOR SALE, $40. CALL 102 E. ERIE-st., between 8 and 9 a. m. G. S. WHEATON.

GOOD CHANCE FOR CASH BUYERS—30 HORSes, mares; MUST BE SOLD. 490 Wells-st.

TYPEWRITERS AND SUPPLIES.

DON'T TRADE OUT YOUR OLD TYPEWRITER at a low allowance. We will rebuild the machine and guarantee it to be as good as new. Telephone Central 5114 or 5115 and we will send our representative. Typewriters sold and rented. Lowest prices consistent with high grade work. REBUILT TYPEWRITER COMPANY, 39 Dearborn-st., Chicago, Ill.

THE BEST BUY IN A TYPEWRITER IS THE No. 5 Fox at $50, $5 down and $5 a month. The BEST typewriter rental is the No. 4 Fox at $2.50 a month. 299 Dearborn-st. Fox Typewriter Co. Harr. 7155.

BARGAINS ALL THE TIME—RELIABLE REBUILT TYPEWRITERS, all makes; REBUILT in our own factory; better and cheaper than others. See for yourself. THE TYPEWRITER EXCHANGE, 319 Dearborn-st.

3 MONTHS, $5.00; TYPEWRITERS RENTED. AMERICAN DESK AND TYPEWRITER CO., 188 Dearborn-st.

UNDERWOOD, MONARCH, OLIVER, REM. Trial anywhere; cash or time; rent $2 and up. W. A. WHITEHEAD, 36 La Salle-st. Tel. Main 583.

REBUILT TYPEWRITERS OF ALL MAKES, $10 to $60; repairs made promptly. McDonald Typewriter Co., 263 La Salle-st. Har. 2761.

NOT LOUD ADVERTISING, BUT PRICES ON RENTALS and SALES we give. ACME TYPEWRITING CO., 167 Dearborn-st.

FOR SALE—LATEST MODEL NO. 5 OLIVER, serial No. 245923; used two weeks; price and terms to suit buyer. Phone Calumet 703.

TWO ALMOST NEW STANDARD TYPEWRITERS; taken on debt; will sell cheap; cash or time. Address S F 398, Tribune.

SEVERAL SLIGHTLY USED TYPEWRITERS, $5; also $2 copy holder, $1.50. Call today. 206 Fisher Bldg.

FOR SALE—CHEAP—NO. 6 REMINGTON; PERfect order. 38, 1300 Wilson-av. Phone Edge. 4363.

TYPEWRITING AND TRANSLATION.

SPANISH TRANSLATIONS— 1643 Old Colony Bldg.

LAWYERS.

WE QUICKLY COLLECT WAGES, NOTES, rents, claims of every description, on percentage. THE ATLAS ADJUSTMENT COMPANY, 140 Dearborn-st., Suite 900. Tel. Randolph 1973.

EXPERT LEGAL ADVICE TO STOCKHOLDers, officers, directors, and creditors on all corporation matters. CORPORATE LAW AND ADVISORY CO., 151 La Salle-st., Chicago.

PERSONAL INJURY LAWYER HANDLES ALL damage suits and personal injury cases for 10% of settlement. Address W S 85, Tribune.

LAW — COLLECTIONS — SETTLEMENTS — RESULTS ASSURED. AMERICAN ADJUSTMENT CO., 106 WASHINGTON-ST.

CASES QUICKLY AND QUIETLY HANDLED. Consultation free. DOUBT, 211, 59 Dearborn-st.

FREDERICK DUFF, LAWYER, 100 WASHINGTON-ST. TEL. RANDOLPH 440.

CAMERAS, KODAKS, ETC.

HIGH GRADE LENSES BOUGHT, SOLD, AND exchanged. JACKSON & SEMMELMEYER, agents for Goerz American Optical Co., 145 Wabash-av., Chicago.

3¼x5½ PREMO FILM PACK, $7.50. KODAKS and cameras rented and exchanged. CENTRAL CAMERA CO., 179 Wabash-av.

CANDIES AND CHEWING GUM.

CONFECTIONERY, FINE BONBONS, AND chocolates famous throughout the United States. Send for wholesale and retail catalogue. C. F. GUNTHER, Confectioner, 138 W. Jackson-st.

AUCTION SALES.

WILLIAMS, BARKER, SEVERN CO., 185-187 Wabash-av., general auctioneers. Sales at store every Wednesday and Saturday, 10 a. m. Furniture, carpets, gen. household goods. Tel. 2100 Cent.

UNDERTAKERS.

PEOPLE DIFFER AS TO PRESIDENT, BUT the general opinion is that POSTLEWAIT is Chicago's best undertaker.

J. WHITTIER BUFFUM [20 YEARS WITH THE late C. H. Jordan, undertaker], 1722 Wabash-av. Tel. Calumet 1384.

MONUMENTS.

CHAS. G. BLAKE & CO., 719 WOMEN'S TEMPLE. Reliable makers of monuments and mausoleums.

SITUATIONS WANTED—MALE.

Bookkeepers and Clerks.

SITUATION WANTED—MAN OF TWENTY-FIVE, COLLEGE EDUCATION, 3 YEARS' BUSINESS AND ROAD EXPERIENCE, DESIRES POSITION WITH ESTABLISHED MERCANTILE OR FINANCIAL BUSINESS; INVESTMENT LATER DESIRED; MUST BE FIRST CLASS. ADDRESS E 362, TRIBUNE.

SITUATION WANTED — YOUNG MAN, AGE 25, who has had many years' experience in wholesale export firm in France, desires a position with a Chicago firm; knows French and English; can furnish the best of references. Address S C 318, Tribune.

SITUATION WANTED—OFFICE MAN OF ABILity, experienced in handling credits, collections, correspondence and general office work, desires position with high grade house; first class references; married; age 35. Address C 501, Tribune.

SITUATION WANTED — YOUNG MAN, 27 years old; experienced in bookkeeping, billing, typewriting, general office work; accurate, rapid, and very best of penmanship; references A1; salary moderate. Address F 571, Tribune.

SITUATION WANTED — BOOKKEEPER AND accountant; 12 years' experience along manufacturing and contracting lines; expert on costs and earnings; highest credentials; bond; 32 years of age. Address E 420, Tribune.

SITUATION WANTED—CREDIT MAN; LONG experience in credits, correspondence, etc., in large business, seeks position with representative house; highest references; age 37; married. Address C 450, Tribune.

SITUATION WANTED—OFFICE MAN, 6 YRS.' experience; university and law school education; member of the bar; real estate business preferred; salary reasonable; age 28; married, employed. Address E 322, Tribune.

SITUATION WANTED — BY CAPABLE CORrespondent of executive ability where personal effort and achievement are appreciated; competent in all branches of clerical work. Address D 119, Tribune.

SITUATION WANTED—LIVE YOUNG MAN, 23 years of age, 5 years of bookkeeping and clerical experience; excellent at figures; operate any typewriter; best of refs. Address K T 373, Tribune.

SITUATION WANTED—A1 FIELD MAN AND correspondent, experienced executive and advertising man; wants inside position, subscription book business. Address C 488, Tribune.

SITUATION WANTED—YOUNG MAN, OFFICE work; can operate typewriter, mimeograph, writer press; good penman; refs. Address F 210, Tribune.

SITUATION WANTED — YOUNG MAN, 21 years of age, desires clerical position; has had 5 years' experience and can furnish best of references. Address J 220, Tribune.

SITUATION WANTED—BY BRIGHT YOUNG man, 21, as cost clerk, timekeeper, profit and loss or general office clerk; six years' experience. Address E 180, Tribune.

SITUATION WANTED—YOUNG MAN, AGE 24, 7 yrs. exp. office, cashier, credits, foreign and domestic sales and claim adjustments; A1 references. Address F 371, Tribune.

SITUATION WANTED—BKPR. OR BKPR. AND cashier; held heavy and exacting position with big corporation 4 yrs.; 28 yrs. old. Address F 598, Tribune.

SITUATION WANTED—EXPERIENC'D YOUNG man, position as clerk and window trimmer; speaks English, German, Bohemian, and Polish; clothing, gent's furn. Address E 191, Tribune.

SITUATION WANTED—OFFICE MANAGER or systematizer; can install labor saving methods and expense reducing systems; experienced auditor and accountant. Address F 416, Tribune.

SITUATION WANTED — MIDDLE AGED bkpr., stenog., typist; handy at anything; vehicle bus. pfd.; clean record; mod. sal. Address D 578, Tribune.

SITUATION WANTED — HIGH SCHOOL GRADuate wants clerical work, with future opportunity; capable, energetic; mod. salary. Address F 499, Tribune.

SITUATION WANTED—BKPR., CASHIER, and typist; 10 yrs. exp.; prefer to take charge of small office; first class refs. and bonds furnished. Address E 228, Tribune.

SITUATION WANTED — YOUNG MAN, 21, AS assistant bookkeeper or clerk; fine penman and good mathematician. Address E 139, Tribune.

SITUATION WANTED — BOOKKEEPER HAS two days a week; open to keep small set of books. Address E 198, Tribune.

SITUATION WANTED—BY DRUGGIST, ASSISTant; competent; 12 years' experience; German. Address H 271, Tribune.

SITUATION WANTED—BOOKKEEPER, CASHier; 18 years' exp.; reasonable salary. Best references. Address F 563, Tribune.

SITUATION WANTED—SHIPPING CLERK OR asst., 11 years' experience; A1 references. Address E 176, Tribune.

SITUATION WANTED — YOUNG MAN, 19 years, office assistant; 3 years' exp.; references. Address F 369, Tribune.

SITUATION WANTED—AS MGR. OR BKKPR., exp. in general office or banking position; highest references. Address H 236, Tribune.

SITUATION WANTED—EXPERIENCED GENeral bookkeeper; temporary or permanent. Address D 249, Tribune.

SITUATION WANTED—BOOKKEEPER, TYPEwriter, and general office man. Address F 293, Tribune.

SITUATION WANTED—BY EXPERIENCED R. R. freight tariff clerk; quotation or compiling; no agencies. Address E 368, Tribune.

SITUATION WANTED—BY A BOOKKEEPER and steno.; no exp.; refs. Address F 580, Tribune.

SITUATION WANTED — CHICAGO'S BEST posted, recommended man, shipping clerk, collector; carries bond. Address F 640, Tribune.

SITUATION WANTED—ASST. BOOKKEEPER; all round office man; rapid, accurate figurer; correspondent; good refs. Address E 416, Tribune.

SITUATION WANTED — BKPR., GOOD PENman; good at figures; speaks Bohemian. Address E 563, Tribune.

SITUATION WANTED — YOUNG MAN, AGE 19, 3 yrs. general office experience. Address D 366, Tribune.

SITUATION WANTED — YOUNG MAN, 25; EXperienced in general office and shipping; good penman; moderate salary. Address C 530, Tribune.

SITUATION WANTED—BY YOUNG MAN, 19; 3 years' gen. office exp.; ref. Address H 176, Tribune.

SITUATION WANTED—YOUNG MAN, 21, SIX years' gen. off. exp.; A1 ref. Address F 581, Tribune.

SITUATION WANTED—AS A BOOKKEEPER OR general office man in a stock or grain broker's office; ref. Address J 104, Tribune.

SITUATION WANTED—BOOKKEEPER, CORrespondent, gen. office man, age 30, 14 yrs.' exp. ... salary. Address E 401, Tribune.

SITUATION WANTED—EXPERIENCED OFfice man; reference. Address E 400, Tribune.

SITUATION WANTED—YOUNG MAN, GENL. office work or timekeeper. Address F 251, Tribune.

SITUATION WANTED — SHIPPING CLERK; 12 years' exp.; A1 refs. Address D 121, Tribune.

SITUATION WANTED—DRUG CLERK, FULL registered; relief by day. Phone White 1553.

SITUATION WANTED — EXP. BOOKKEEPER steno.; now employed. Address E 414, Tribune.

Accountants and Auditors.

SITUATION WANTED—BY OFFICE MANAGER, bookkeeper, credit man; thoroughly versed and up to date in all office routine, accounting, etc.; broad experience, good judgment, and not afraid of work; $1,800. Address F 127, Tribune.

SITUATION WANTED — ACCOUNTING; ALL branches; highest references; wide experience; moderate charges. BAKER, 511 Ashland Block. Central 88...

SITUATION WANTED — EXPERT, BOOKS opened, systematized, audits, small sets kept; cost analysis. GREEN, 1651 Roscoe. L. V 3886.

SITUATION WANTED—EXPERT WILL AUDIT, open, close, systematize books, etc. SPENGLER, 142 Madison-av. Tel. Hyde Pk. 4617.

SITUATION WANTED—AN EXPERT OPENS, closes, audits, systematizes books; small sets kept. W. BISLAND, 159 Michigan-st. Main 4275.

SITUATION WANTED—I AUDIT, SYSTEMAtize, keep small sets, or any temporary work reasonable. McBRIDE, 822 Reaper Block. Cent. 7169.

SITUATION WANTED—AUDITS, SYSTEMS. Henry Millard, C. P. A., 40 Dearborn. Cent. 1454.

Salesmen, Solicitors, Etc.

SPANISH, ENGLISH, GERMAN speaking Sheldon school graduate, 7 years experience Mexico., desires traveling salesman position SPANISH AMERICA, Box 65, Chicago.

SITUATION WANTED — SPEAKING ENGLISH, German, Bohemian, and Polish, salesman with years of experience in the city of Chicago and on the road selling good products and other specialty lines for reputable houses desire position with a good reliable house; best of references as to capability, honesty, and sobriety. Address D 112, Tribune.

SITUATION WANTED— A CHANCE—High grade man possessing a thorough knowledge of selling and advertising ability, one who can secure results, offers his services; 26 years old; six years' experience; also employed as salesman by a large wholesale house. Address E 538, Tribune.

SITUATION WANTED — AS ADVERTISING and sales manager; strong on system, originality, sales campaign and employing salesmen; best of references and clean record. Address D 229, Tribune.

SITUATION WANTED—SALESMAN, YOUNG man, excellently qualified, accustomed to making big money, wants southwestern and coast territory; any line; salary or salary and commission. Address D 494, Tribune.

SITUATION WANTED — HIGH CLASS, SUCcessful specialty salesman is open for position; salary or commission; would not be interested in salary offer of less than $200 per month. Address F 575, Tribune.

SITUATION WANTED — MARRIED MAN, 28 years old; 8 years' experience as road, city, and house salesman; also office experience; a correspondent or salesman. Address F 217, Tribune.

SITUATION WANTED — CITY SALESMAN; young, energetic, intelligent German-American, forceful talker; pleasing appearance; work interviewing. Address H 128, Tribune.

SITUATION WANTED — SALESMAN, 28, EDUcated, experienced; with reputable firm; mechanical, building material, or railway supply line preferred. Address F 274, Tribune.

SITUATION WANTED — AS SALESMAN, CORrespondent, or bookkeeper; refs. Address E 272, Tribune.

SITUATION WANTED—CITY SALESMAN where hustling counts; experienced and best ref. Address E 187, Tribune.

SITUATION WANTED — BY AN EXPERIenced salesman who can produce results; not an agent; refs. A1. Address E 259, Tribune.

SITUATION WANTED—BY AN EXPERIENCED salesman for city; reliable firm only answer; can give A1 reference. Address J 305, Tribune.

Trades.

SITUATION WANTED—AS FIREMAN, WITH license, or engineer of a small plant by a sober, reliable man. Address H 294, Tribune.

SITUATION WANTED — COOK; RELIABLE, sober; 11 yrs.' exp.; fill any position. Address F 240, Tribune.

SITUATION WANTED—ASST. ENGINEER, DO any repairing, electrician and steam fitting; good fireman. Address O J 461, Tribune.

SITUATION WANTED—LICENSED PLUMBER wants steady work jobbing. Address F 556, Tribune.

SITUATION WANTED—DRAFTSMAN, 25 YRS., 5 yrs. on general work. Address D 113, Tribune.

SITUATION WANTED—ELECTRICAL AND MEchanical eng.; have designed, built, and operated railway and light plants, made reports and estimates on railway and light propositions. Address J 200, Tribune.

SITUATION WANTED—EXPERIENCED FOREman or superintendent; concrete and general construction; only high class work desired. Address J 202, Tribune.

SITUATION WANTED—BY YOUNG MAN IN drafting room; graduate of technical school in elec. eng.; some machine shop experience; moderate salary to start. Address D 420, Tribune.

SITUATION WANTED—FIRST CLASS COLored chef; hotel or restaurant. Address F 404, Tribune.

SITUATION WANTED—COLORED CHEF, EXperienced; best of references; meat and pastry. FRED F. JACKSON, 1459 Armour-av.

SITUATION WANTED — COMPOSITOR, GORdon pressman, also cut stock. Address E 177, Tribune.

House Servants.

SITUATION WANTED — FRENCH COUPLE, age 30-35, speaking several languages; man tall, neat, clean, first class butler, valet; wife first class lady's maid or housekeeper, competent dressmaker; good ref. Address D 425, Tribune.

SITUATION WANTED — WHITE HOUSEMAN, long experience; serve at table; industrious, neat, and willing; fine reference; wages reasonable. Address F 561, Tribune.

SITUATION WANTED — MIDDLE AGED MAN, housework or boiler tender. Address E 146, Tribune.

SITUATIONS WANTED—JAPANESE COUPLE, cook and second maid; city or country. I. K., 2917 Prairie-av.

SITUATION WANTED—SWEDISH YOUNG MAN as house man or other work. Address E. ANDERSON, 3062 State-st. Phone Douglas 565.

SITUATION WANTED — EXPERIENCED houseman; general work; references. Address L F 542, Tribune.

SITUATION WANTED—YOUNG GERMAN AS butler, valet; not afraid of work. Address H 288, Tribune.

SITUATION WANTED—FIRST CLASS HOUSEman and gardener; must be good place and good people. Address D 290, Tribune.

SITUATION WANTED — BY JAPANESE COOK; city pfd.; best refs. Address A 539, Tribune.

SITUATION WANTED—I AM A FIRST CLASS houseman, single; refs. Address D 158, Tribune.

SITUATION WANTED—BUTLER, ENGLISH. Address W. BLAIKLOCK, 24 Rush-st.

SITUATION WANTED—COOK, CHINESE, BEST. Address J 308, Tribune.

Coachmen, Teamsters, Chauffeurs, Etc.

SITUATION WANTED — BY EXPERIENCED chauffeur; careful driver; good mechanic; 3 years with last employer; willing, reliable, good sober habits; A1 city refs.; reas. sal. Address E 147, Tribune.

SITUATION WANTED — 8 YEARS PRACTICAL experienced chauffeur; operating, repairing foreign, American cars; strictly temperate, reliable, and useful around premises; wish first class place; have first clas city ref. Address E 100, Tribune.

SITUATION WANTED—CHAUFFEUR, GOOD mechanic and careful driver; married, no children; engaged, but desire to change; refs. Address J 317, Tribune.

SITUATION WANTED—AS CHAUFFEUR BY young man, 22, strictly reliable, competent of repairing machine; good ref. Address D 548, Tribune.

SITUATION WANTED — CHAUFFEUR, EXperienced, operating, repairing foreign, American cars; was 4 yrs. mechanic; experience; strictly temperate; best refs. Phone Douglas 1050.

SITUATION WANTED — CHAUFFEUR, EXpert in driving and overhauling any make gasoline car; reas. salary; references. Address CHAUFFEUR, 648 Washington-blvd.

SITUATION WANTED—CHAUFFEUR; YOUNG man; experienced in all gasoline cars; make repairs; best refs. WM. WINFREY, 237 E. Chicago-av., care of Mrs. Scott.

SITUATION WANTED — CHAUFFEUR, JUST arrived from N. Y. City; acquainted with foreign and American cars; 1st class mechanic; best references; moderate salary. Address F 536, Tribune.

SITUATION WANTED — BY AN INTELLIGENT chauffeur; competent to make car live up to maker's claims; ref. Address H 314, Tribune.

SITUATION WANTED—BY YOUNG MAN AS mechanical chauffeur on foreign or American make cars. Address H 201, Tribune.

SITUATION WANTED—CHAUFFEUR, YOUNG man, experienced in all gasoline cars; good refs. Wm. Askrunis, 443 N. Clark-st. Phone N. 4044.

SITUATION WANTED—CHAUFFEUR, THORough adjuster, repairer, accustomed to high power cars; long city refs. Address J 318, Tribune.

SITUATION WANTED—COACHMAN, EXPERIenced, single, strictly sober; 8 years in last place; first class refs. Address F 174, Tribune.

SITUATION WANTED — COACHMAN, HOUSEman, sober, reliable; city refs. Address F 305, Tribune.

SITUATION WANTED—CHAUFFEUR, FOUR years' ex.; good ref. Address H 282, Tribune.

Janitors and Porters.

SITUATION WANTED—AS JANITOR OR REpair man; handy with tools, paperhanging, painting, hardwood filling; give reference. 2971 Dearborn-st. Telephone Douglas 7845.

SITUATION WANTED—BY EXP. JANITOR, handy with tools; white; married; no children; A1 refs. Address E 167, Tribune.

SITUATION WANTED—JANITOR, FLAT BLDG. South Side; good mechanic and best references. P. JOHNSON, 2962 Wabash.

SITUATION WANTED — BY MAN AND WIFE as janitor; country or city. Phone 2062 White. 20 Cedar-st.

SITUATION WANTED—AS JANITOR, EXPERIenced, obliging, economical. Address E 368, Tribune.

SITUATION WANTED—JANITOR OR BUTLER, colored, with exp. ROLLO MACKEY, 4551 Dearborn-st.

Stenographers.

SITUATION WANTED — CORRESPONDENT, stenog., well exp. general office work, cir. letters, compiling mailing lists, quotations; energetic, faithful worker; executive ability. Address D 558, Tribune.

SITUATION WANTED—ALL AROUND OFFICE man, stenographer, bookkeeper; executive; understands Spanish; willing to commence at the bottom; 26 years of age. Address E 160, Tribune.

SITUATION WANTED—STENOGRAPHER EXpert, 23 yrs. of age; railroad experience, civil engineering and mechanical drawing; highest references. Address E 210, Tribune.

SITUATION WANTED — OFFICE MAN, EXpert stenographer, 23 years of age; 4 years secretary railroad official; wants position, lumber office or railroad. Address E 211, Tribune.

SITUATION WANTED—STENOGRAPHER AND correspondent; 25 yrs. old; 4 yrs.' experience mechanical lines; $75. Address D 252, Tribune.

SITUATION WANTED—BY EXP. STENOG., evenings; Underwood machine preferred. Address F 279, Tribune.

SITUATION WANTED—BY STUDENT, AFTERnoon or evening work; rapid and accurate. Address F 394, Tribune.

SITUATION WANTED—BY EXPERIENCED stenographer desires position evenings; excellent refs.; reas. Address J 129, Tribune.

SITUATION WANTED—YOUNG MAN, 24; R. R. stenographer, 1½ years; handled correspondence; one you can trust; A1 refs. Address H 177, Tribune.

SITUATION WANTED—EXPERT STENOGRApher [male]; age 20; neat appearance; ambitious; excellent record. Address J 316, Tribune.

SITUATION WANTED—AS STENOGRAPHER; long experience; moderate salary. Address F 368, Tribune.

SITUATION WANTED—EXP. STENO. DESIRES night work or any clerical work. Address E 176, Tribune.

SITUATION WANTED — BY HIGH GRADE stenographer; $18. Address J 301, Tribune.

Miscellaneous.

SITUATION WANTED — LIVE, AMBITIOUS young man, 24 years old, now employed as manager of small manufacturing concern, formerly private secretary to official of one of the largest companies in the country, is looking for a permanent location with a progressive concern where good judgment, initiative, energy, and nerve can be used in a position advantageously; have character, high references; salary $125. Address F 511, Tribune.

SITUATION WANTED — A CONSERVATIVE SALES MANAGER with keen business judgment and executive ability, having had a wide and extensive experience in managerial positions with large concerns, is open for a proposition from a reputable house desiring the services of a progressive sales manager; unquestionable references furnished. Address D 534, Tribune.

SITUATION WANTED — YOUNG MAN; EXP. as assistant manager of large advertising dept., trade journal editor, and secretary to business manager of metropolitan paper; thoroughly exp. in writing and designing ads., catalogues, etc.; moderate salary. Address H 105, Tribune.

SITUATION WANTED — MARRIED MAN, 35; member Royal Arcanum and Masonic orders; have 15 yrs.' exp. in wholesale general mdse., salesman, buyer, and dept. manager; expects fair salary to begin; not afraid of work; references. Address E 404, Tribune.

SITUATION WANTED — CHEMIST, GRADUate of best American and German universities and with wide experience in analytical and research work; desires situation with firm wishing to improve the quality of its products or reduce manufacturing costs. Address E 285, Tribune.

SITUATION WANTED — BY HIGH GRADE advertising man, correspondent, and writer for trade and technical journals; familiar with mechanical, electrical, and chemical details; whole or part time. Address E 171, Tribune.

SITUATION WANTED — AS MANAGER OR overseer of good stock farm by experienced man; expert handling and feeding stock for market; highest references. Box 802, Princeton, Ill.

SITUATION WANTED—BY MAN AND WIFE AS manager and housekeeper of hotel or club; old hotel people; best references; no children. Address N P 313, Tribune.

SITUATION WANTED—MAN DESIRES POSItion where room and board are included; small salary; hospital preferred. Address S H 302, Tribune.

SITUATION WANTED—BARTENDER, TAKE charge of a first class bar; capable and can get good results. Address H 173, Tribune.

SITUATION WANTED—AS BARTENDER BY 1st class, sober, neat and attractive married man; wishes steady position. Address H 174, Tribune.

SITUATION WANTED—EXP. TRACER AND INvestigator; 2 yrs. chattel representative; A1 ref. Address H 172, Tribune.

SITUATION WANTED—IN AUTO REPAIR SHOP at very moderate wages. Address CHAS. ANDERSON, 289 W. 66th-st.

SITUATION WANTED — STUDENT WANTS work afternoons or evenings and Saturdays; business experience. Address J 304, Tribune.

SITUATION WANTED—BY COL. MAN, TEND furn. and learn to run auto. Address E 181, Tribune.

SITUATION WANTED—BY A BARTENDER; competent young man; refs. Address D 503, Tribune.

SITUATION WANTED — AS GENERAL REAL estate man; 10 years' experience downtown office; salary or commission. Address E 110, Tribune.

SITUATION WANTED — BY YOUNG MAN STUdent, to work in exchange for board and room. Address E 310, Tribune.

SITUATION WANTED—YOUNG MAN, WIDE exp.; outdoor wk.; coll. pref. Address O E 580, Tribune.

SITUATION WANTED—BY YOUNG MAN, ANY kind of work; $15 a week. Best of ref. 1488 Roscoe-st.

SITUATION WANTED — HALF DAY; YOUNG married man; collecting or some outside work. Address E 444, Tribune.

SITUATION WANTED—COLORED MAN; HANdy with tools. Address C., 477 35th-st.

SITUATIONS WANTED—MALE.

Miscellaneous.

SITUATION WANTED — ADVERTISING POSItion. Well educated, brainy young business man, with reputable concern where there is opportunity to thoroughly learn the advertising business. Can construct sensible, attractive ads. Gladly show samples of work. Address E 466, Tribune.

SITUATION WANTED—BY YOUNG MAN, 25 yrs.; 5 experienced in buying, selling, corresponding; desires position with a mercantile house where hard work will bring promotion. Address J 103, Tribune.

Employment Agencies.

SITUATIONS WANTED—OWNERS DESIRING to employ competent chauffeurs, communicate with Chicago Motor Club Bureau of Registration, 1306 Michigan-av. No employment fee charged.

SITUATIONS WANTED—FEMALE.

Bookkeepers and Clerks.

SITUATION WANTED—BY REFINED AND trustworthy young lady as bookkeeper and cashier; have had over 5 yrs.' experience; Smith-Premier typist; good penman; quick and accurate at figures; A1 references; salary $15; no agencies. Address E 314, Tribune.

SITUATION WANTED—RESPONSIBLE, PERmanent place by woman competent to fill any accounting position; 19 years in charge of office with over thirty branch houses; no position paying less than $200 per month considered. Address E 221, Tribune.

SITUATION WANTED—YOUNG LADY, AGE 20, office position; aggressive worker; thoroughly competent; one year's experience in pay roll dept. of large mfg. firm; best refs. Address J 224, Tribune.

SITUATION WANTED—A1 LADY BOOKKEEPer and stenographer of ten years' experience desires permanent position; graduate I. B. U.; refs. Address F 590, Tribune.

SITUATION WANTED—SMALL SET OF BOOKS requiring attention only part of day or week kept by woman of integrity and ability; reasonable figures. Address F 158, Tribune.

SITUATION WANTED—A1 STENOG., WRITER, asst. bkkpr., calculator, etc.; $10 to $12. Address J 307, Tribune.

SITUATION WANTED — WOMAN IN SMALL office in loop; small salary. Address E 421, Tribune.

SITUATION WANTED — BY EXP. BUSINESS woman; strong bookkeeping; fine stenog.; 5 yrs. publisher, stocks, mfg. Address E 411, Tribune.

SITUATION WANTED—YOUNG LADY, AS OFfice asst.; exp. Address H 288, Tribune.

Domestics and Cooks.

SITUATION WANTED—TO SERVE PRIVATE parties and lodge and sociable entertainment and private weddings; reference furnished. Apply MRS. J. H. LEACH, 3610 Dearborn-st., Flat 2. Phone 3085 Cal.

SITUATION WANTED — NEAT, REFINED, kind hearted young woman; good cook and housekeeper; wants good home and wages; references. Address J 213, Tribune.

SITUATION WANTED — AS 2D GIRL; UNDERstands mending oriental rugs; refs. Address E 170, Tribune.

SITUATION WANTED—FIRST CLASS FRENCH cook; best refs.; high wages. Address H 293, Tribune.

SITUATION WANTED — YOUNG LADY EMployed, housework mornings and evenings for room and board. Address F 201, Tribune.

SITUATION WANTED—TO CLEAN ROOMS; INstitution preferred; $3 per week, board; South Side. Address J 196, Tribune.

SITUATION WANTED — NORWEGIAN NEWcomer girl for general housework. Call 3232 Princeton-av.

SITUATION WANTED—HOUSEWORK, COMpetent, settled Irish girl, vicinity 47th; $6. Address C S 65, Tribune.

SITUATION WANTED—EXPERIENCED SWEDish girl; general housework; apartment and second work. 1501 Newport-av., 1st Apt.

SITUATION WANTED—LIGHT HOUSEWORK or second work by lady, $4. Call between 10 and 5, 4754 Greenwood-av.

SITUATION WANTED — COOK OR GENERAL maid; in Winnetka or Wilmette. Address E. C., 1501 Benson-av., Evanston.

SITUATION WANTED — BY A FIRST CLASS cook; Danish; suburban preferred; refs. Address E 425, Tribune.

SITUATION WANTED—COMPETENT GERMAN girl, general housework or cook; best of refs. Apply by mail. 4540 Cottage Grove-av., Flat 6.

SITUATION WANTED—AN ELDERLY LADY, good cook; small salary; references. Address E 409, Tribune.

SITUATION WANTED—COMPETENT GERMAN girl for general housework or cook; best of refs. Apply by mail. 4540 Cottage Grove-av., Flat 6.

SITUATION WANTED—WORKING HOUSEkeeper; exp. girl; capable taking full charge; good cook; flat; adults; $7. Phone Lake View 901.

SITUATION WANTED—STUDENT WANTS TO work for home and small wages. Address J 216, Tribune.

SITUATION WANTED — FIRST CLASS COLored woman; private family or boarding house. 3000 Armour-av.

SITUATION WANTED—BY FIRST CLASS COOK, also by competent second girl or chambermaid; references. 2716 Calumet-av.

SITUATION WANTED—AS PLAIN AND FANCY cook in first class family, South Side; references. Phone 6726 Douglas.

SITUATION WANTED—BY FIRST CLASS COOK; good references. Address O S 476, Tribune.

SITUATION WANTED—FIRST CLASS COLored cook or second work. Phone Drexel 4959.

SITUATION WANTED—BY 2 IRISH GIRLS, reliable; second work. Call 803 W. 61st-st.

SITUATION WANTED — BY EXP. CHAMBERmaid; references. Address J 190, Tribune.

SITUATION WANTED — GENERAL HOUSEwork or cooking. 3040 Calumet-av.

Waitresses and Hotel Help.

SITUATION WANTED — BY EXPERIENCED waitress or chamber work in private family. 318 Rush-st., North Side. Phone Black 5471.

Housekeepers.

SITUATION WANTED—IN WIDOWER'S OR bachelor's home or gentlemen's club, by competent, practical, thorough housekeeper; fine cook; good manager; American woman of education and refinement; prefer suburban home with children. Address H 146, Tribune.

SITUATION WANTED—BY AMERICAN WOMan of education and refinement in widower's home; thorough housekeeper; fine cook; good manager; no laundry; $5. Call or address 3626 Wabash-av., Flat 7, Chicago, Ill.

SITUATION WANTED—BY EXPERIENCED woman as working housekeeper or care of elderly people [without washing]; or young baby; small family, West Side suburb preferred; references. Phone Wentworth 5898.

SITUATION WANTED—EDUCATED GERMAN housekeeper and special fine cooking, wishes a suitable refined place; references exchanged. Room 43, 121 La Salle-st.

SITUATION WANTED — YOUNG LADY, AS A housekeeper; good cook; prefer bachelor or widower's; and reference; North Side. Address E 410, Tribune.

SITUATION WANTED—QUIET HOME, LADY, 50; gentleman's family preferred. Address D 561, Tribune.

SITUATION WANTED—WIDOW OF 35, UNINcumbered, as housekeeper for widower or bachelor. Address D 541, Tribune.

SITUATION WANTED—HOUSEKEEPER OR chambermaid; colored; good references, can cook. 2817 State-st., Flat 3.

SITUATION WANTED—BY YOUNG WOMAN, housekeeper, widower or parties employed. Address W P 56, Tribune.

SITUATION WANTED—CAPABLE ELDERLY woman, excellent cook and seamstress; no laundry. Address J 308, Tribune.

SITUATION WANTED — HOUSEKEEPER, young woman; exp.; good cook; bachelors' apt. Address D 295, Tribune.

SITUATION WANTED—AS HOUSEKEEPER for a widower. 2969 Cottage Grove, Flat B.

Dressmakers and Seamstresses.

SITUATION WANTED—FIRST CLASS DRESSmaker, established for years, widely known for her perfect fitting tailored suits, exquisite gowns, and exclusive styles, direct from Paris, Vienna, and London; prices very reasonable. 960 Park-av., 2d flat, between Kedzie and Homan.

SITUATION WANTED—SEWING IN FAMILIES; thoroughly capable, up to date dressmaker, just from first class house; A1 refs. Phone Douglas 971. Address E 127, Tribune.

SITUATION WANTED—FAMILY SEWING, $2 per day; experienced. MRS. N. TRIPHAGEN, 340 Washington-blvd. Phone Halsted 1499.

SITUATION WANTED—DRESSMAKING, TAIloring; style, fit guaranteed; $2 per day. Phone Drexel 3274.

SITUATION WANTED—SEWING IN PRIVATE families. Phone Doug. 376. 284 32d-st.

SITUATION WANTED — SEAMSTRESS, $1.50 per day. Phone Drexel 4488.

Nurses and Governesses.

SITUATION WANTED—A TRAINED NURSE would like convalescent nursing or chronic cases; would care for one child, assist with household duties if necessary; best refs. Address O J 358, Tribune.

SITUATION WANTED—EXPERIENCED LADY as maid or nurse; competent seamstress; traveling desired more than high pay. Address J T, 2972 South Park-av.

SITUATION WANTED — STRONG GERMAN lady wants position to care for helpless invalid; more for good home than high wages. NURSE, 419 Sedgwick-st.

SITUATION WANTED — NURSERY GOVERness or care of invalid by refined, educated young lady; exp.; refs. Address D 340, Tribune.

SITUATION WANTED—MIDDLE AGED WOMan, nurse or managing housekeeper; A1 ref. 1910 Warren-av. Phone Kedzie 7207.

SITUATION WANTED—TRAINED NURSE, EXperienced, as governess or companion with party going south or to Europe. Address H 281, Tribune.

SITUATION WANTED—CAPABLE, RESPECTAble girl will care for child, invalid, or assist light housework. Phone Lake View 5187.

SITUATION WANTED — A REFINED YOUNG lady to care for child. Address E 543, Tribune.

SITUATION WANTED—NURSE WISHES CARE of invalid. 91 25th-st. Phone Cal. 9168.

Laundresses.

SITUATION WANTED—DAY'S WORK WASHing and ironing. 2971 Dearborn-st. LAURA TYLER.

SITUATION WANTED—BUNDLE WASHING and lace curtains to do at home. MRS. CORA ALEXANDER, 88 Jefferson-st., 2d flat.

SITUATION WANTED—WASHING, IRONING, and cleaning by the day. 4102 Lake-av. Phone Oakland 4168.

SITUATION WANTED—A1 LAUNDRESS, LAdies' clothes to take home; 1st class work. GALBREATH, 702 Lake-st.

SITUATION WANTED—WASHING TAKEN home; fine yard. 459 Wells-st., flat B.

SITUATION WANTED—WASHING AND IRONing to take home. 6240 Ada-st. Went. 6212. Slater.

SITUATION WANTED — DAY WORK; FIRST class laundress; German. Address J 229, Tribune.

Stenographers.

SITUATION WANTED—AS STENOGRAPHER; lady; exp.; refs. Address D 563, Tribune.

SITUATION WANTED—BY EXPERIENCED, neat young lady stenographer. Tel. Lincoln 1782.

SITUATION WANTED — BY EXPERIENCED steno.; Rem. op.; $12. Address H 115, Tribune.

SITUATION WANTED—LADY STENO., 10 years' exp. Rem.; reas. Address D 562, Tribune.

SITUATION WANTED—AS STENOG.; BEGINner; accurate. Address F 594, Tribune.

SITUATIONS WANTED—FEMALE.

Stenographers.

SITUATION WANTED — BY THOROUGHLY competent young lady steno., having 4 years' experience; neat in appearance; quick and accurate in taking notes and transcribing same; am good speller and wish to earn $12; any standard machine; refs. Address E 311, Tribune.

SITUATION WANTED—EXPERIENCED, REFerenced lady stenographer; architect, law, commission, medical; will you assist one needing permanent position immediately? Address E 522, Tribune.

SITUATION WANTED—LADY, AGE 26; IS FIRST class stenographer and typewriter and has had several years' experience; understands general office work and is a high scool graduate. Address H 298, Tribune.

SITUATION WANTED — BY COMPETENT young woman, 4½ years' exp. in stenography and office work; h. s. education; operate leading machines; A1 reference; salary $14. Address J 402, Tribune.

SITUATION WANTED—STENOGRAPHER AND office assistant; can't earn $16 and don't expect it; want $7 and am worth it; good speller; little experience. Address C 485, Tribune.

SITUATION WANTED — YOUNG LADY STEnographer; willing to do office work; 3 years' experience; small office preferred; moderate salary. Address F 593, Tribune.

SITUATION WANTED — THOROUGHLY EXperienced stenographer; accurate, rapid, desires high class position; best references; $15 to $18. Address C 475, Tribune.

SITUATION WANTED—BY EXCEPTIONALLY capable and ambitious beginner; some experience; opportunity more desirable than initial salary. Address E 587, Tribune.

SITUATION WANTED—BY THOROUGHLY competent stenographer, 3 years' experience, High school education; moderate salary. Address D 577, Tribune.

SITUATION WANTED—AS STENOGRAPHER; young lady; neat, exp., competent, college grad.; small private office preferred. Address H 346, Tribune.

SITUATION WANTED—STENOGRAPHER; SIX YEARS' EXP.; ANY MACHINE; H. S. GRADUATE; SALARY $12. ADDRESS F 373, TRIBUNE.

SITUATION WANTED—YOUNG WOMAN, NEAT appearance, has some office experience, wishes position as stenographer, in or out of city; state salary to be paid. Address F 386, Tribune.

SITUATION WANTED—BRIGHT, INTELLIgent stenographer, over 25, executive ability, position with small concern or reception room; $10 to $12; good references. Address E 397, Tribune.

SITUATION WANTED — STENOGRAPHER and secretary; experience, 6 years; references. Address F 318, Tribune.

SITUATION WANTED—COMPETENT YOUNG lady stenographer; salary $9. Address E 262, Tribune.

SITUATION WANTED—YOUNG LADY STENO., 1 yr.'s exp.; willing worker. Address F 227, Tribune.

SITUATION WANTED—CAPABLE, INTEL. young steno., bkkpr.; beginner; $5. Address P O 76, Tribune.

SITUATION WANTED—A1 BEGINNER; ACCUrate, neat work; rapid; $5-$6. Address F H 300, Tribune.

SITUATION WANTED—INDUSTRIOUS STEN., some exp.; willing worker; $6. Address P O 309, Tribune.

SITUATION WANTED—STENOGRAPHER AND bookkeeper desire position; about a year's exp.; neat and accurate. Address E 562, Tribune.

SITUATION WANTED—YOUNG LADY STENOGrapher; A 1 beginner; high school graduate. Address E 426, Tribune.

SITUATION WANTED — EXPERT MULTIgraph operator, who can operate typewriter and do general office work. Address S F 311, Tribune.

SITUATION WANTED—STENOGRAPHER; 17 months' experience; good references; salary for you to choose. Address X T 460, Tribune.

SITUATION WANTED—YOUNG LADY STENOGrapher; 3½ yrs.' exp.; H. S. education; neat, accurate; good refs. Address J 217, Tribune.

SITUATION WANTED—EXPERIENCED COMpetent stenographer; splendid references; refined. R. C., 3024 Prairie-av.

SITUATION WANTED—A1 YOUNG BEGINNER, bright, neat, reliable, accurate. Address D 547, Tribune.

SITUATION WANTED—BY STENOGRAPHER with seven years' exp.; A1, industrious, bright. Underwood, Oliver op. Address D 136, Tribune.

SITUATION WANTED—EXP. GRAPHOPHONE operator and stenog.; good education. Address E 188, Tribune.

SITUATION WANTED—FIRST CLASS LADY stenog.; legal, commercial. Address J 212, Tribune.

SITUATION WANTED—BRIGHT YOUNG LADY stenog.; 9 mo. exp.; any machine. Address F 387, Tribune.

SITUATION WANTED—BY GRAPHOPHONE operator with 2 years' experience; rapid, accurate; salary $11.00. Address F 392, Tribune.

SITUATION WANTED—BY STENO.; 3 YRS.' exp.; thorough knowledge office work. Address D 184, Tribune.

SITUATION WANTED—EXP. STENOG., NEAT, accurate, $9-$10; small office; refs. Address D 436, Tribune.

SITUATION WANTED — AS STENOGRAPHER, by beginner; high school education. Address E 551, Tribune.

SITUATION WANTED—STENO., BRIGHT, capable girl; permanent position. Address E 595, Tribune.

SITUATION WANTED — STENOG. WANTS couple hours' work daily; reasonable. Address E 268, Tribune.

SITUATION WANTED—GIRL STENO.; 2 YRS. high school; beginner. Address E 573, Tribune.

Miscellaneous.

SITUATION WANTED—YOUNG BUSINESS woman, animated by REAL desire to be of service, seeks any opening with live people; solicit no "soft snaps" and consequent stagnation, but work which means EFFORT and PROGRESS; requiring backbone, efficiency, unceasing application; 11 yrs. business exp. of executive knowledge stenography. Address F 221, Tribune.

SITUATION WANTED—EDUCATED WOMAN [teacher], having morning hours disengaged, will assist in care of flat or small house; comfortable home. Address E 293, Tribune.

SITUATION WANTED—WOMAN, AGE 46, HOtel, institution, or private; plain seamstress; help other ways. Address D 580, Tribune.

SITUATION WANTED—NEAT, INTELLIGENT colored woman; doctor's office, reception, cloak room, etc. THOMPSON, 3440 Wabash-av., top flat.

SITUATION WANTED—EXPERIENCED ELECtrolisy, facial massage, shampooing, hair dyeing, manicuring. Address D 326, Tribune.

SITUATION WANTED — BY TRUSTWORTHY Swedish lady, any kind of work by day. 6153 May-st.

SITUATION WANTED—TO LEARN TO RUN power machine; would pay for lessons or work in return. Address F 596, Tribune.

SITUATION WANTED—WOMAN, 32, WITH boy 8 yrs., care store, bachelor apts., or any position can take child. Address D 171, Tribune.

SITUATION WANTED—LADY WANTS ADdressing at home; experienced; $1.25 M. Address D 189, Tribune.

SITUATION WANTED—LADY'S MAID, FIRST class manicurist and hairdresser. 4722 Calumet-av., 1st flat.

SITUATION WANTED—VISITING COMPANION, mother's helper, can be engaged by the day or hour. 6532 Woodlawn-av., 2d floor.

Employment Agencies.

SITUATIONS WANTED—FIRST CLASS COOK and second maid, together or separate; reference, last employer ten years; city or suburbs. Telephone 2198 West. 871 Monroe-st.

WANTED—MALE HELP.

Bookkeepers and Clerks.

ACCOUNTANT—A1 EXPERIENCED ACCOUNTant, capable of assuming duties of credit man in large wholesale house later on; must have best of references; general wholesale experience in drug line preferred. Address W J 16, Tribune.

BOOKKEEPER — $15; EXPERIENCED GROcery extender, $15; bookkeeper, printing exp., $10. GUARANTEE MERCANTILE CO., 701, 91 Dearborn-st.

CIGAR CLERK—EXPERIENCED, 25 TO 30 YRS. old, able to speak German; must furnish first class references; none other need apply. Inquire at 10 a. m. Hotel Bismarck, 186 Randolph-st.

CORRESPONDENTS—YOUNG MEN, 21 TO 25 years of age; good English education; some business experience necessary. Call or write, stating fully age and experience. SEARS, ROEBUCK & CO.

DRY GOODS CLERKS—MUST HAVE EXPERIence; good salary. Apply 8 to 10 a. m. SEARS, ROEBUCK & CO.

EXPERIENCED GROCERY clerks wanted. Apply at once. MONTGOMERY WARD & CO., 120 Michigan-av.

GENERAL OFFICE MAN WHO IS ABLE TO handle a large amount of detail work; must be a neat and rapid writer, very accurate; only those experienced and able to fill the requirements listed above need answer; $12 or $14 to start; good prospects to right party. Address W A 510, Tribune.

GROCERY CLERK—WARDER. 568 Madison-st.

MAN—YOUNG, PLAIN WRITER; AS ASSISTant in office of large wholesale house; must be honest and of good habits; state age, nationality, religion, education, experience, and salary. Address W A 472, Tribune.

ORDER CLERK—IN GROCERY AND MARKET; care for horses. 477 S. Western-av.

RECHECKERS — THOROUGHLY EXPERIenced in rechecking and receiving general merchandise. Apply 8 to 10 a. m. SEARS, ROEBUCK & CO.

YOUNG MAN—WHO UNDERSTANDS JOB COMposition, presswork, and stock, for position as order clerk in Chicago office; must have taste and be neat, reliable, and ambitious; write fully. Address S N 423, Tribune.

Salesmen, Solicitors, Etc.

WANTED—EXPERIENCED CITY SALESMAN for new thing in men's fine vests; good reference required. Address E 306, Tribune.

CAN USE ANOTHER GOOD EXPERIENCED woolen salesman. Must be A1. Cut Price Woolen Co., 234 La Salle-st.

STORE AND OFFICE FIXTURE SALESMAN for city factory; must state age and experience to be considered. Address F 416, Tribune.

CANVASSERS—NEW 15 CENT ARTICLE—every housekeeper buys it; large profit. 124 Van Buren-st., room 709.

WANTED—FIRST CLASS SOLICITORS, SPEcial work; excellent opportunity for good men. 806, 130 Dearborn-st.

WANTED—TELEPHONE DIRECTORY ADVERtising solicitors to call on local merchants; commission. CULVER & CO., 806, 171 Washington-st.

WANTED—CANVASSERS; VIOLIN FREE TO students; good territory just opened. Berlin School Music, 401 Grand-av., Milwaukee, Wis.

LIVE CANVASSERS AND SOLICITORS FOR Kost's Instantaneous Gas Jet Heater—the hottest seller ever. J. G. BATES, 322½ Wabash-av.

MEN AND WOMEN—TO SELL PHOTO TICKets; fine proposition; Rembrandt, 46 E. Jackson.

WANTED—BRIGHT YOUNG MAN TO SOLICIT outdoor advertising. 497 Lincoln-av.

WANTED—CITY SALESMAN TO CALL ON DRY goods trade. Address D 227, Tribune.

WANTED—FIVE CITY SALESMEN, CALL afternoons only. 71 E. Madison-st. See Mr. Eyers.

FINE SIDE LINE FOR POST CARD SALESmen everywhere. Address F 103, Tribune.

WANTED—FIRST CLASS GLUE SALESMAN; state age and exp. Address O A 507, Tribune.

WANTED—BRIGHT MAN TO SOLICIT. APPLY at once. 465 E. 47th-st.

WANTED—MALE HELP.

Salesmen, Solicitors, Etc.

HIGH CLASS SALESMEN

to call on largest merchants. Must fill several vacancies at once, as holiday season is our harvest. Will guarantee permanent position next year to good men, and will pay in proportion to past record and sales ability. Call or write at once.

GREAT NORTHERN MFG. CO., 147-163 Fifth-av., Chicago.

NOW THAT MR. WILLIAM H. TAFT HAS been elected president, the sentimental effect of which will be that business will open up all over the country, and open up in good shape, we are desirous of securing the services of three aggressive salesmen. Applicants will not be considered unless application is accompanied by references as to ability and past record. Address X T 455, Tribune.

WANTED—SPECIALTY PREMIUM SALESMEN who can give a good record of themselves as to their honesty and selling ability. We have old and established trade to call on. Excellent territory now open with our entirely new line. We advance expense money; pay salary and commissions.

THE ARETINO COMPANY, ROOM 706, 56 FIFTH-AV.

WANTED—A1 CLOTHING salesmen. Apply Superintendent, 5th floor, 8:30 a. m. ROTHSCHILD & COMPANY, State and Van Buren-sts.

RICHHEIMER COFFEE CO., New Firm, 41 River-st., Will give an extra salary TO A GOOD CITY SALESMAN.

HILLMAN'S

WANT EXPERIENCED SHOE SALESMEN; STEADY POSITIONS WITH GOOD SALARIES TO THE RIGHT PARTIES. APPLY 4TH FLOOR, SUPERINTENDENT'S OFFICE.

STATE & WASHINGTON-STS.

HILLMAN'S

Want experienced silk and dress goods salesmen; steady positions and good salaries to the right parties. Apply Supt.'s office, 4th Floor.

STATE & WASHINGTON-STS.

SALESMEN — EXPERIENCED, WANTED BY largest CALENDAR house in America to sell high grade art advertising CALENDARS and imported lithographs. Applications only considered from those experienced in selling calendars or having trade in this line; exceptional reference required. WOLF & COMPANY, Philadelphia.

FIRST CLASS SALESMEN WANTED—OF GOOD APPEARANCE AND ADDRESS, ACCUSTOMED TO DEALING WITH BUSINESS MEN. SATISFACTORY REFERENCES REQUIRED. EXCELLENT OPPORTUNITY FOR RIGHT MAN. CALL 790 OLD COLONY BLDG.

MAN OF EDUCATION AND STRONG PERSONality, over 30, college graduate, for outside position as salesman; city and road; $25 weekly; expense money advanced; man with some literary or teachers' knowledge preferred. Call after 10 a. m. H. W. JOHNS, Room 407, 355 Dearborn-st.

A FIRST CLASS TECHNICAL SALESMAN, TO call on civil engineers, contractors, etc., with our new data sheets on civil engineering. Exclusive territory and big money for right man. American Technical Society, 625 Manhattan Bldg.

ROAD SALESMEN WANTED.

To sell linens and beddings to hotels. Fine side line commission. R. W. EXETER LINEN CO., 188 Jackson-blvd., Chicago.

A PROMINENT CHICAGO MACHINE TOOL merchant desires to engage the services of three first class salesmen of established ability, who are well and favorably known to the middle western trade. Address S F 307, Tribune.

SALESMEN—MEN OF GOOD CHARACTER AND address, to represent us in Illinois; salary and commission; surety and references required; apply for interview by letter only. The Magazine Circulation Co., 289 Dearborn-st.

SALESMEN—TWO HIGH GRADE BOOK SALESmen for city to handle best selling, moderate priced book proposition on the market; leads furnished; references required. Call before noon. The Howard Severance Co., 223 Washington-st.

REAL CANVASSERS IN CHICAGO AND EVERY gas town for Kost's Instantaneous Gas Jet Heater, the hottest seller yet. Price $1.50. Sample and prepaid; good man makes $5 a day and up. Kohler Bros. and Specialty Co., 200 W. Washington-st.

WANTED—SEVERAL GOOD STOCK SALESmen for a high class farming and coal proposition. Farm Land and Coal Company, Rockford, Ill.

WANTED—EXPERIENCED SOLICITORS FOR house to house work; must be well dressed and of good appearance; liberal commissions. Apply to 132 Dearborn-st., first floor.

CIGAR SALESMAN WANTED—IN YOUR LOcality to represent us; experience unnecessary; $110 per mo. and expenses; write for particulars. Monarch Cigar Co., St. Louis, Mo.

SALESMAN WANTED — FAMILIAR WITH house furnishing and hardware trade and road experience, as jobber to operate Chicago sales office; must invest capital. Address D 297, Tribune.

SPECIALTY SALESMEN TO CARRY A HIGH class side line in all territory outside of Kansas, Iowa, Oklahoma and Illinois. HOLABIRD MFG. CO., 709 Van Buren-st.

LIFE POSITIONS FOR INDUSTRIOUS SALESmen; middle aged men or women preferred; nothing else like The Little Giant; everybody must use it. DURHAM, 1102 Fort Dearborn Building.

$50 WEEKLY SELLING OUR COMBINATION health and accident policy; NATURAL DEATH BENEFIT; renewal contract. 808 Tacoma Bldg.

CITY SALESMAN—MAN OF GOOD ADDRESS; permanent; excellent opportunity to a diligent worker. See Sales Mgr., 9 to 2, 615 Chemical Bldg.

SALESMEN—TO SELL LESLIE'S WEEKLY, giving memoirs and secret confessions of Madam Du Barry. S. R. MAGEE, 324 Dearborn-st.

SALESMEN WANTED — CALLING ON GROcery, dept. stores; new novelty; used in all homes. R. 14, 184 Dearborn.

ORGANIZERS—GOOD COMMISSION; FRATERnal and Social Order of Owls. JOHN TALBOT, Supreme President, South Bend, Ind.

WANTED — EXPERIENCED INSTALLMENT furniture salesman; North Side; permanent. Address J 209, Tribune.

Boys.

BOY—A GOOD OPENING FOR AN ENERGETIC boy under fourteen. Chance to learn business methods. Short hours and good pay. Need not interfere with other duties. Work in spare moments all winter. Central Circulating Co., 25 N. State-st.

BOY—16 YEARS OLD WHO HAS WORKED around wood working machinery; opportunity to learn good trade. Address O A 503, Tribune.

BOY—FOR OFFICE AND ERRANDS. 20, 107 Dearborn-st.

BOY—SALARY $4. 316 Wabash-av.

BOYS—TO FILL ORDERS IN notions and general merchandise departments; 16 to 20 years of age and with grammar school education. Apply 8 to 10 a. m. SEARS, ROEBUCK & CO.

BRIGHT BOY—16 YEARS OF AGE OR OVER for work in railroad office; good chance for advancement. Address A 380, Tribune.

OFFICE BOY—IN THE GRAIN BUSINESS; ANswer in own handwriting. Address F 370, Tribune.

OFFICE BOY—AGE 16 YRS.; STATE SALARY and references. Address W A 509, Tribune.

YOUNG MEN — 17 TO 18 YEARS OF AGE; grammar school graduates, to learn the printing trade. Apply by letter only, giving details of education, past experience, and parents' employment. R. R. DONNELLEY & SONS CO., 140 Plymouth-pl.

Trades.

AD. COMPOSITORS TO READ MY ADVERTISEment in Business Chances. J. RECKINGER, 92 La Salle-st., R. 61.

AN A 1 MAN FOR FOREMAN OF TOOL MAKing room by large Chicago concern manufacturing light specialties; must be thoroughly competent and up to date in every respect. Answer by mail, giving past experience, where employed, kind of work engaged on, age, nationality, salary asked, and references. Address W A 458, Tribune.

ARMATURE WINDERS—TWO, FIRST CLASS, at once, for A. C. and D. C. work. Address ELECTRIC MACHINERY CO., Minneapolis, Minn.

CABINET MAKERS—AT 568 AND 570 GRAND-av.

CAR BUILDERS—FOR REPAIRING FREIGHT cars; no trouble. Apply Mt. Vernon Car Mfg. Co., Mt. Vernon, Ill.

COACH BUILDERS — EXPERIENCED, FOR western railroad; steady work for competent men; free transportation; no labor trouble. Apply Room 8, Planters' Hotel, 271 S. Clark-st.

COMPETENT FOREMAN—NOW IN CHARGE of large printing composing room who desires to make a change for the better; give present employer and references; confidential. Address E 142, Tribune.

CUSTOM TAILOR—TO TAKE POSITION OF examiner of ready made clothing. HART SCHAFFNER & MARX, Van Buren and Market-sts.

CUTTER—FIRST CLASS ON LADIES' SUITS; good salary for the right man. STEIN & TASTROW, 241 Market-st.

ENGRAVERS — JEWELRY. APPLY READY FOR WORK. SUPT., 5TH FLOOR, 8:30 A. M. ROTHSCHILD & COMPANY, STATE AND VAN BUREN-STS.

EXP. MECHANICAL ENGINEER—PREFERably Cornell graduate, capable taking charge development work machine shop. Apply at office, American Signotype Co., 118 W. Jackson-blvd.

EXPERIENCED HANDS—ON MAKING COOKS' pants. MARCUS RUBEN, 390 State-st.

FINISHER AND POLISHER—FOR SAMPLE furniture room; steady position. Spiegel House Fur. Co., 182 Wabash-av.

HARNESS MAKER—FOR GENERAL, STEADY work; $12. WM. BECKER, Polo, Ill.

MAN—FOR FOREMAN WITH EXPERIENCE in SHEET METAL WORK; one with good EXECUTIVE ability, that knows how to handle help; references required; state salary expected. Address W A 467, Tribune.

MECHANICAL ENGINEER OF REPUTATION with well established machinery business desires financial backing; business growing and profitable; little or no competition; investigation invited. Address F 547, Tribune.

WANTED—MALE HELP.

Trades.

MACHINIST—TO WORK AS REPAIR MAN IN garage; must have thorough knowledge of gas engines and be able to operate a lathe. Apply at superintendent's office. CHAS. A. STEVENS & BROS., 111 State-st.

PRACTICAL PRINTER—GOOD, ALL AROUND, to take charge of printing plant of manufacturing corporation; must be located on North or West Side. Call 289 La Salle-av. Wednesday forenoon.

PRINTER—ALL ROUND PRACTICAL COUNTRY printer for weekly newspaper and job office; must be competent, experienced, and up to date job and advertising compositor and makeup man; also careful and competent pressman, both job and cylinder; must take responsibility for much of mechanical part of office; permanent position to right man; salary $18; money always ready; applicant must be sober, reliable, and of good habits; location in a live city near Chicago. Address W J 5, Tribune.

PRINTER—AT ONCE, GOOD, SWIFT LINOTYPE operator on piecework; average 10 cents per 1,000; no boozers; must make 4,500 or better per hour; day work; steady position. Brethren Publishing House, Elgin, Ill.

PRINTER—YOUNG MAN WHO HAS HAD EXperience making ready and operating printing presses; state experience and salary expected. Address F A 583, Tribune.

RE-ETCHERS — PHOTO-ENGRAVING COMpany wants two or three half tone re-etchers for black and white and process color work; steady positions for skilled men. Address 438 Mint-arcade, Philadelphia.

STEEL CAR FOREMAN—FIRST CLASS, TO take charge of small shop; give age, refs. and exp.; none but hustlers need apply; $100 per mo. to start. Address J K 242, Tribune.

TAILOR—GOOD BUSHELMAN. MURPHY BROS., 249 Clark-st.

TAILOR—BUSHELMAN; GOOD; AT ONCE. JOSEPH GOODMAN, 129 E. 35th-st.

TAILORS—2, ON LADIES' COATS; COME ready for work. WEIL, 3254-56 Drexel-blvd.

UPHOLSTERER—EXPERIENCED. APPLY TO superintendent's office, 8:30 to 10 a. m., 2d floor. THE FAIR, State and Adams-sts.

WATCHMAKER — EXPERIENCED. APPLY OTTO YOUNG & CO., Heyworth Bldg.

WOOD WORKER—CARRIAGE AND WAGON; at once. 242 E. 63d-st.

WOOD CARVER—MUELLER BROS., 287 Wabash-av.

YOUNG MAN—WITH TECHNICAL EDUCAtion and with practical experience at ventilating and heating work. State experience in detail. Address W A 588, Tribune.

Window Trimmers.

WINDOW TRIMMER—EXPERIENCED. APply to superintendent's office, 8:30 to 10 a. m., 2d floor. THE FAIR, State and Adams-sts.

WINDOW TRIMMER AND CLOTHING SALESman—First class, for out of town. Apply Wednesday morning, from 8 to 10, Majestic Hotel. GEO. W. ATKINSON.

House Servants.

HOUSE SERVANTS—MAN AND WIFE, AS cook and butler, at Lake Forest; refs. required. Apply between 10 and 12 a. m. 1621 1st Nat. Bk. Bldg.

HOUSEMAN AND VALET FOR INVALID GENtleman; must be perfectly sober and furnish best references. Address J 214, Tribune.

HOUSEMAN—EXPERIENCED, SINGLE; SOME outside work; suburbs. Give age, references, etc. Address F 556, Tribune.

Agents.

JUST OUT—THE LITTLE GIANT COMBINAtion pocket knife, bottle opener, corkscrew, screw driver, cigar box opener, cigar clipper, match striker, and burglar proof door lock, all combined in one. Weighs 1½ ounces. Finest steel, nickel plated. Greatest advertising novelty and souvenir on the market. Sells like hot cakes. Agents making from $10 to $25 per day. Send 25c for sample by mail. Call or write. THE KNIGHT NOVELTY CO., 155 Washington-st., Chicago, Ill.

AGENTS WANTED — EARN $15 OR MORE weekly while establishing a permanent income for yourself; the best proposition for live and energetic men; experience unnecessary. A. S. BUNKER, Manager Continental Casualty Co., 1105 Fort Dearborn Bldg., 134 Monroe-st., Chicago.

AGENTS—DON'T ACCEPT AN AGENCY UNtil you hear from us. Make $10 per day selling new article on new plan; 120,000 sold in Minneapolis; costs 5c, sells for 25c; two samples, 5c. Domestic Mfg. Co., Desk 2, Minneapolis, Minn.

MALE AND FEMALE AGENTS WANTED IN every town; exclusive sale and best paying article ever offered; sells in every house; 10c; cost $4 per 100; sample by mail 10c. Cline Mfg. Co., 1239 Wabash-av., Chicago.

AGENTS WANTED—TO SELL OUR GOODS TO consumers; have goods suitable for agents of all classes; good proposition; high commissions. Write for particulars. HOLDFAST NOVELTY CO., 92 La Salle-st., Chicago.

AGENTS WANTED — WONDERFUL NEW craze, "Self-Identification"; immense chance; sample free; New York, Boston, Phila., Chicago, already closed. Kaytwo Mfg. Co., Roslindale Sta., Boston, Mass.

AGENTS—TO SELL A NEW AND NECESSARY article for men and women; used universally; rapid seller; good profit; [illegible]. Call 8 to 10, 706 Masonic Temple.

NO NOISE PREVENTS HEARING WITH AYtacophone; new telephone device; $2.00. Agents wanted. R. 212, 39 Dearborn-st.

LADIES AND GENTS—STEADY, GOOD PROFits selling new, small household and office necessity. 415 Dearborn-st., R. 545.

Stenographers.

STENOGRAPHER AND OFFICE ASSISTANT—competent; hrs. 7:30 a. m. to 6 p. m. Address E 150, Tribune.

WANTED—A YOUNG MAN, fluent in Spanish, who can operate Oliver typewriter. MONTGOMERY WARD & CO., 120 Michigan-av.

Miscellaneous.

CHEMIST—YOUNG MAN AS ASST. CHEMIST in factory laboratory; exp. not essential, but must be graduate. Address F 559, Tribune.

COLLECTORS AND DELIVERYMEN—MUST live on South Side; can start at once; reference required. Collier's Weekly, 830 W. 63d-st.

FARM HANDS—TWO, EXPERIENCED, FOR corn husking, wood chopping, and fence building; full winter work if services are satisfactory. Apply to 704 Rector Building.

MAN—MIDDLE AGED TO COLLECT HARD ACcounts; liberal commission. Apply to O. B. MORTASHED, R. 213 Record-Herald Bldg.

MANAGER—AN ACTIVE, ENERGETIC MANager for brewery to handle dry county and ship ordinary beer. Apply, stating experience, age, and references; good prospects for live man; confidential. Address E 154, Tribune.

MEN—YOUNG, FOR NEWS AGENTS; EXPERIence unnecessary. Van Noy News Co., 72 E. 12th-st.

NIGHT WATCHMAN IN FOUNDRY WEST Side; pull 3 clocks and shovel sand; give references. Address S H 411, Tribune.

PHYSICIAN—REGISTERED, OF GOOD APpearance, willing to work for small salary; steady position. Address J 220, Tribune.

WANTED—ABLE BODIED MEN BETWEEN ages 18 and 35 for U. S. Marine Corps. Must be native born or have first papers. Excellent opportunity to see the world. Good pay. Clothing, rations, quarters, medical attendance free. Apply at 293 S. Clark-st. or 72 S. Halsted-st.

Employment Agencies.

OPEN POSITIONS—STRICTLY BONA FIDE:
SALESMANAGER—$5,000 to $5,000.
OFFICE MANAGER—$1,200 to $2,000.
AUTOS—Invest $2,000.
OFFICE MANAGER—$2,000. Banking.
CREDIT MAN—$1,500 to $2,000. Machinery.
SALES MANAGER—$5,000. Sewing machines.
SALES CORRESPONDENT—$1,500.
SALES CORRESPONDENT—$900.
AUDITOR—$2,500. State of Washington.
R. R. BOOKKEEPER—$1,200 to $1,500. State of Washington.
LEDGER MAN—$780; in loop.
SHOP CLERK—$600; quick at figures.
BOOKKEEPER—$780; collecting and correspondence.
2 BOOKKEEPERS—$3 a day; temporary.
BANK CLERK—$600; at once.
2 YOUNG MEN—$300; start in bank.
STENOGRAPHER AND CLERICAL—$520.
BILL CLERK—$600; REMINGTON.
2 STENOGRAPHERS—$600 up.
Many other good openings; cost you nothing to investigate. We have stood all tests of investigation, and are actually delivering the goods. BUSINESS MEN'S CLEARING HOUSE, 1107 Woman's Temple, 184 La Salle-st.

THE TRIBUNE ACCEPTS THE ADVERTISEMENTS TENDERED BY EMPLOYMENT AGENCIES WHICH COMPLY WITH THE STATE LAW REGULATING THE CONDUCT OF EMPLOYMENT AGENCIES. THE LAW PROVIDES THAT A REGISTRATION FEE OF $2 MAY BE CHARGED. IT ALSO SAYS THAT IF A SITUATION IS NOT OBTAINED IN 30 DAYS THEN THE FEE OF $2 MUST BE RETURNED, PROVIDED A CLAIM IS MADE WITHIN THIRTY DAYS AFTER EXPIRATION OF FIRST 30 DAYS. THE TRIBUNE WILL BE GLAD TO HAVE INFORMATION ABOUT ANY EMPLOYMENT AGENCY WHICH IS NOT CONDUCTED ACCORDING TO THE STATE LAW.

ALL COMPETENT CHAUFFEURS SHOULD register with the Bureau of Registration of the Chicago Motor Club, 1306 Michigan-av. No employment fee charged.

Trade Schools.

WANTED — 500 MEN TO LEARN BARBER trade and take positions waiting our graduates; few weeks completes; constant practice furnished; scholarship includes tools, instructions, demonstrations, examinations and diplomas. Call or write. MOLER BARBER COLLEGE, 435 Wabash-av.

ACADEMY OF AUTOMOBILE ENGINEERING, 1420 MICHIGAN-AV. Driving and repairing automobiles taught by practical instructors. The school that turns out expert chauffeurs. Ask the chauffeur who has taken our course. Day and evening classes.

LEARN THE AUTOMOBILE BUSINESS AND make good wages; we teach repairing and driving. Day and evening classes. Full course, $25; investigate. Automobile Educational Institute, 519 Larrabee-st.

LEARN TELEGRAPHY AND RAILROAD STAtion agent's work by mail or personal instruction. Pay as you can. Write for particulars. NATIONAL CORRESPONDENCE SCHOOL OF RAILROADING, 2941 Michigan-av.

LEARN BARBER TRADE—FEW WEEKS REquired; immediate positions; good wages; tools furnished. Call or write; particulars free. New Method Barber School, 57 W. Madison-st., Chicago.

LEARN ENGRAVING, JEWELRY DESIGNING, modeling, and chasing; diamond setting; day or eve. classes; est. '89. Good position assured. 1104 Heyworth Bldg.

AUTOMOBILE SCHOOL—CHICAGO SCHOOL FOR MOTORING. F. E. EDWARDS, Instructor. [illegible] Wabash-av. Phone Calumet 3634.

[illegible] TRADE SCHOOL TEACHES PLUMBing, electricity, and bricklaying; day and evening. Call or write 842 N. Ashland-av., Chicago.

[illegible] MOTOR COLLEGE, 1318-20 MICHigan-av. AUTOMOBILE DRIVING, CARE, [illegible] INSTRUCTION. OPEN EVENINGS.

[illegible] A SPECIAL PRICE FOR NOVEMber; complete course in auto construction [illegible]. Address S H 568, Tribune.

WANTED—MALE HELP.

Trade Schools.

PROSPERITY RETURNED.
Get your share by joining AUTOMOBILE SCHOOLS OF AMERICA and preparing yourself to drive one of the $100,000,000 worth of Autos being made this winter. Courses, days, nights, or by mail on easy terms. RESULTS GUARANTEED.
Write—phone—call.
THE CHAUFFEUR FACTORY, 1600 Michigan-av.——Tel. Calumet 1068.

THE INDEPENDENT MOTOR COLLEGE, 1424 and 1426 Michigan-av.—We have the only shop in the United States in which people are taught how to repair automobiles. We put you to work as a helper and gradually work you through the whole mechanically. You are taught how to handle cars in the street, and when you are through you have had the experience of a number of different makes of cars, both in repairing and driving—result one. You can work in any repair shop under the oldest and most experienced mechanic, and know as much or more about the work. You can also handle cars in the streets with as much safety as any of the experienced drivers now working on the streets of Chicago. See us before signing elsewhere.

PROSPERITY RETURNED.
GET YOUR SHARE by joining AUTOMOBILE SCHOOLS OF AMERICA and preparing yourself to drive one of the $100,000,000 worth of Autos being made this winter. Courses, days, nights, or by mail, on easy terms. RESULTS GUARANTEED.
Write—Phone—Call.
THE CHAUFFEUR FACTORY, 1600 Michigan-av.——Tel. Calumet 1068.

SALESMEN WANTED—WE HAVE HUNDREDS of calls and place hundreds of our graduates with the best firms in the United States; many of them that formerly earned $25 to $45 a month now earn from $100 to $500 a month and expenses. You can do the same. If you want to get out of the rut and earn a good salary write (or call) for our free book, "A Knight of the Grip," today. Address NATIONAL SALESMAN'S TRAINING ASSN., Dept. 442A, Monadnock Block, Chicago. Branches: New York, Kansas City, Minneapolis, San Francisco. OPEN EVENINGS.

WANTED—FEMALE HELP.

Bookkeepers and Clerks.

CASHIERS WANTED—EXPErience essential; permanent positions for those who qualify. Apply to Office Manager, 12th floor. MANDEL BROTHERS, State and Madison-sts.

COMPTOMETER OPERATOR—YOUNG LADY who has had experience. Call 244 S. Jefferson-st. Western Electric Co.

SEVERAL GIRLS FOR GENERAL OFFICE work in our mail order department. CHAS. A. STEVENS & BROS., 111 State-st.

YOUNG LADY IN OFFICE LOCATED AT 29TH-st., near Wentworth-av.; must be accurate and rapid at figures; no typewriting required; state salary. Address O A 559, Tribune.

YOUNG LADY—NEAT APPEARING, FOR CIgar stand; must be well recommended. Address F 576, Tribune.

Billing Clerks.

BILL CLERKS WANTED—Several young women, experienced in billing and extending; good salary. Apply between 8 and 10 a. m., SEARS, ROEBUCK & CO., Homan-av. and Harvard-st.

Saleswomen, Solicitors, Etc.

EXPERIENCED SALESWOMEN wanted—for women's coats, suits, and furs. Apply at once to Supt. SIEGEL, COOPER & CO.

SEVEN SALESLADIES. Women of education to sell new Domestic Science Work, by MARION HARLAND; experience not essential, as we instruct and secure interview; salary and commission; ambitious women can earn $40 PER WEEK and more. Associated Domestic Science Club, 400 Old Colony Bldg.

TWO EDUCATED LADIES, WITH TACT, ACcustomed to good society, to interview patrons whose addresses we furnish, on a series of picture lessons for the home; moderate pay to beginners. Call Wednesday, 10 to 12, Suite 400, 269 Dearborn-st. See Supt.

LADY—AMERICAN, REFINED AND EDUcated, over 25, for subscription department of publishing house; must be able to interview customers. Address E 182, Tribune.

WANTED—EXPERIENCED LADY SOLICITORS to sell the best selling specialty in the city on commission. Call 10 to 12 noon or 3 to 5 p. m. Wednesday at 88 W. Madison-st.

WANTED—EXPERIENCED LADY SOLICITORS for new proposition; residences exclusively; liberal commissions. Apply 132 Dearborn-st., 1st fr.

SALESWOMEN WANTED—TO CALL ON GROcery dept. stores; new novelty; used in all homes. R. 14, 184 Dearborn.

WANTED—BRIGHT WOMAN TO SOLICIT. APply at once. 465 E. 47th-st.

WANTED—AN EXPERIENCED CANDY SALESlady. Address O A 506, Tribune.

WANTED—3 WELL DRESSED WOMEN; HIGH grade work; good pay. R. 206, 269 Dearborn-st.

LADY—YOUNG, IN DRY GOODS STORE. 107 E. 43d-st. HARLAN.

Domestics and Cooks.

BAKER—AT 90 N. CLARK-ST. REMY'S CAFE.

COOK—GOOD COOK; NO WASHING. 305 Ashland-blvd.

COOK—AT [illegible]. ALSO GENERAL MAID. 567 E. 43d-st. In store.

GENERAL HOUSEWORK—GIRL; WAGES $6. 421 Clinton-av., near Madison-st., Oak Park.

GENERAL HOUSEWORK—GIRL, NO LAUNdry. 1927 Sheridan-road.

GENERAL HOUSEWORK—GIRL; REFERences required. Apply 715 Fullerton-av.

GENERAL HOUSEWORK—GIRL. APPLY IMmediately. 170 E. 51st-st. 2d apt.

GENERAL HOUSEWORK—GIRL; 3 IN FAMILY. FALK, 2951 Wabash-av.

GENERAL HOUSEWORK—EXP. GIRL; NO washing. Phone Hyde Park 1745. 5840 Euclid-av.

GENERAL HOUSEWORK—GOOD GIRL. 301 S. Sawyer-av.

GENERAL HOUSEWORK—GOOD GIRL; GERman preferred; good home. 3133 So. Park-av.

GIRL FOR GENERAL HOUSEWORK; MUST understand plain cooking. Call 2d Flat, 1004 Lakeside-pl., North Side.

GIRL—STRONG, NEAT, FOR KITCHEN WORK. 536 Winthrop-av., corner Ainslie-st.

GIRL — EXPERIENCED, FOR GENERAL housework. 2408 N. Ashland-av.

GIRL—GENERAL HOUSEWORK; TWO IN FAMily; reference. 1937 Deming-pl., Flat 1.

GIRL — 3101 EVANSTON-AV. GOOD FOR kitchen work. JAEGER.

GIRL—COMPETENT, FOR GENERAL HOUSEwork; references. 727 Washington-blvd.

GOOD GERMAN GIRL; GENERAL HOUSEwork; must be good cook. 4626 Grand-blvd.

HOUSEWORK—SERVANT FOR GENERAL housework; small flat; two in family; good wages; must have reference. G. W. STEWART, 2005 Sheridan-road.

HOUSEWORK—GENERAL HOUSEWORK GIRL—Must be good cook; good wages and no washing. 2115 Kenmore-av., 2d flat. Edgewater 1184.

HOUSEWORK—YOUNG GIRL FOR GENERAL housework. 497 Congress-st., near Leavitt.

SECOND WORK—GERMAN GIRL; MUST SPEAK English; references required. 2660 Kenmore-av.

Waitresses and Hotel Help.

GIRL—TO ASSIST IN A BAKERY LUNCH room. 347 S. State-st.

STEWARDESS—FIRST CLASS, FOR RESIDENtial hotel; one who thoroughly understands the hotel business, storeroom, kitchen, good buyer, dining room management, etc.; good wages and good home to right party. Address, with experience, etc., O A 534, Tribune.

Housekeepers.

HOUSEKEEPER—A MARRIED COUPLE, THE man employed, the wife to keep house for and board a small family. 1st flat, 4633 Indiana-av. Oakland 1039.

HOUSEKEEPER—WIDOWER; NO CHILDREN; ref. exchanged; permanent. Address J 404, Tribune.

WORKING HOUSEKEEPER—BY RAVENSwood family of two; small house; easy work; reasonable pay. State age, wages, references. Address F 578, Tribune.

Dressmakers and Seamstresses.

FINISHERS—LADIES' TAILORING; EXPERIenced in putting in linings in ladies' coats. 447 E. 29th-st., corner Calumet-av.

FITTER — FIRST CLASS, ON WOMEN'S ready to wear suits; State-st. experience necessary; steady position; good wages. F. N. MATTHEWS & CO., 45 E. Madison-st.

HELPERS—BY DRESSMAKER. 165 SOUTH Francisco-av.

HILLMAN'S Want experienced alteration hands; steady positions and good salaries to the right parties. Apply Supt.'s office, 4th floor. STATE & WASHINGTON-STS.

WANTED—FEMALE HELP.

Dressmakers and Seamstresses.

OPERATORS AND HAND SEWERS—ON waists and suits. Apply at superintendent's office, CHAS. A. STEVENS & BROS., 111 State-st.

WAIST AND SKIRT FINISHERS — YOUNG girls; to learn. RICE, 277 56th-st., cor. Madison-av., 1st flat.

WAIST DRAPER AND FINISHERS—EXPERIenced; long seasons. 2419 Indiana-av.

WAIST DRAPER—FIRST CLASS; NO OTHERS need apply. 4716 Kenwood-av.

Nurses and Governesses.

GERMAN NURSE OR GOVERNESS—WITH good refs. for 5 yr. old child. Apply 5000 Grand-blvd., 3d flat.

NURSE GIRL—YOUNG, NEAT, AND CAPABLE, to care for one child; prefer girl who has home near us. J. M. THORSEN, 1506 Lakeside-place.

NURSE GIRL—FRENCH; NOT OVER 25 YEARS old; must understand a little German; to take care of 3½ year old boy. 1543 Wellington-av.

NURSE GIRL—AND TO ASSIST IN SECOND work; references required. 1631 Calumet-av.

Laundresses.

LAUNDRESS — FIRST CLASS; WHITE; FOR Monday, Tuesday, and Wednesday; references. 3629 Grand-blvd.

WASH WOMAN—GOOD; 2 DAYS A WEEK. 421 Clinton-av., near Madison-st., Oak Park.

Girls.

GIRL—FOR LIGHT WORK ON NOVELTY. Room 516 New Era Building.

GIRLS—TO FOLD AND WRAP CIRCULARS. LUNDIN & CO., 2443 W. Kinzie-st.

Agents.

ENERGETIC WOMAN AGENTS OFTEN EXceed husbands' wages selling our spices and extracts; toilet articles; repeat orders sure; a trial will surprise you. Address F 218, Tribune.

Stenographers.

PHONOGRAPH OPERATOR FOR UNDERWOOD machine; must have good education and be able to paragraph and punctuate correctly; neat, rapid, and accurate; permanent position with mfg. business; convenient to South Side; hours, 8:30 to 5, half day Saturday; give full particulars and salary required first letter. Address O A 545, Tribune.

STENOGRAPHER AND BOOKKEEPER—ONE not afraid of work; must be quick and accurate; good chance for advancement for the right party; answer in own handwriting, stating age, wages expected to start; Oliver machine. Address S H 433, Tribune.

STENOGRAPHER—YOUNG LADY WITH CARD index experience; must be rapid worker; state wages to start and reference. Address E 413, Tribune.

STENOGRAPHER—YOUNG LADY; MUST BE A1, high school education. The Book Supply Company, 266 Wabash-av.

STENOGRAPHER—YOUNG LADY, AS GENERal office assistant; must be good operator on Smith-Premier machine. Address F 554, Tribune.

STENOGRAPHER—YOUNG LADY, NEAT APpearance; state age and exp.; 6 to 7; excellent prospects. Address J 105, Tribune.

TYPIST—EXPERIENCED, FOR UNDERWOOD machine; must be rapid, accurate, and have good general education; give full particulars in first letter. Address O A 542, Tribune.

Miscellaneous.

A LARGE EASTERN PUBLISHING HOUSE DEsires to train and equip ten women for important positions in their western branches. Address D 223, Tribune.

DEMONSTRATOR—A BRIGHT, NEAT APpearing young lady, to demonstrate at Catholic Missionary Congress. Apply Perolin Co. of America, 1701 S. Clark-st.

DEMONSTRATOR—EXPERIENCED IN ELECtrical appliances for Del electric curling iron in department store. Apply 230 Monadnock.

FEW UP TO DATE WOMEN OF GOOD ADDRESS to take orders for "Tri-o-Form," the new three piece ladies' undergarment; 12 styles; an excellent proposition for those who can qualify. STRYKER, Room 910, 356 Dearborn.

HILLMAN'S Want experienced inspectors and bundle wrappers; steady positions and good salaries to the right parties. Apply Supt.'s office, 4th floor. STATE & WASHINGTON-STS.

LADY—EDUCATED, FOR PERMANENT POSItion; part of time outside of city; $1,000 first year; refs. required. Address D 217, Tribune.

PRESSERS — EXPERIENCED, ON WHITE goods. Chicago Muslin Underwear Co., 290 Madison-st., corner Franklin.

REFINED LADY—WISHING STEADY EMployment in pleasing branch medical work. Address E C 60, Tribune.

VIAVI CO. HAS POSITIONS FOR SIX CAPABLE WOMEN. CALL OR WRITE. 67 WABASH-AV.

WANTED—IMMEDIATELY, TEN EXPERIenced successful solicitors; city and suburbs; straight salary $10 weekly; refs.; Write today. Address J 486, Tribune.

Free Typewriter Employment Bureau.

BILLERS — 2 EXPERIENCED OLIVER BILLers, commercial or railroad; two years' experience; must be speedy; $10-$12. Call immediately. The Oliver Typewriter Co., 67 Dearborn-st.

EXPERIENCED UNDERWOOD BILLER; salary $12 to $14; must live near Irving Park. UNDERWOOD TYPEWRITER COMPANY.

Employment Agencies.

THE TRIBUNE ACCEPTS THE ADVERTISEMENTS TENDERED BY EMPLOYMENT AGENCIES WHICH COMPLY WITH THE STATE LAW REGULATING THE CONDUCT OF EMPLOYMENT AGENCIES. THE LAW PROVIDES THAT A REGISTRATION FEE OF $2 MAY BE CHARGED. IT ALSO SAYS THAT IF A SITUATION IS NOT OBTAINED IN 30 DAYS THEN THE FEE OF $2 MUST BE RETURNED, PROVIDED A CLAIM IS MADE WITHIN THIRTY DAYS AFTER EXPIRATION OF FIRST 30 DAYS. THE TRIBUNE WILL BE GLAD TO HAVE INFORMATION ABOUT ANY EMPLOYMENT AGENCY WHICH IS NOT CONDUCTED ACCORDING TO THE STATE LAW.

MILL WORK AND LUMBER ESTIMATOR—$1,200. MOORE, 185 La Salle-st.

DRESSMAKING—MILLINERY SCHOOLS.

SPECIAL INDUCEMENT TO ALL STARTING now at Valentine's, the only school teaching a strictly up to date system of cutting, designing, dressmaking, and ladies' tailoring; evening school $1 per week; patterns cut to measure. Valentine's Schools, 88 State-st. Phone Randolph 1040 and 801 N. Clark-st.

LEARN MILLINERY, DESIGNING, DRESScutting, dressmaking, ladies' tailoring, and pattern cutting. Our latest style perfect fitting coat, jacket, and skirt patterns will make your dressmaking easy. [illegible] McDowell School, 41 State-st. Phone Cent. [illegible]

KESTER'S LADIES' TAILORING COLLEGE, [illegible] Cottage Grove-av. [illegible] Call or write for terms. MARIE BARLOW [illegible]

PATERSON SCHOOL OF MILLINERY DEsign—Fall term now open; enroll at once. Day and evening classes. Sixth floor, 6 Madison-st.

MME. HUNT'S MILLINERY SCHOOL—BEST IN city; positions furnished; indorsed by leading wholesale houses. 1201 Masonic temple.

CHICAGO COLLEGE OF MILLINERY. 90 DEARBORN-ST. Day and evening. Positions for graduates.

CAST-OFF CLOTHING.

ANDREWS, 346 SO. STATE-ST. FURS AT A SACRIFICE. SEALSKIN COATS, MINK SETS, RUSSIAN PONY COATS, LYNX SETS, FURS OF ALL KINDS, ALSO GOWNS. ANDREWS, 346 SO. STATE-ST.

WOLF, 15 S. HALSTED-ST., PAYS HIGHEST prices for gents' clothing. Send postal or phone Monroe 1297.

LEVINE PAYS HIGHEST PRICES FOR GENTS' and ladies' fancy street clothes, evening gowns, sealskins only. 507 Jefferson. Tel. Canal 1198.

MEYERHOFF, 626 CONGRESS-ST., PAYS HIGHest price for gents' clothing. Tel. Ashland 4763.

CLOTHING, FURS, ETC.

EVER HEAR OF A "TAILOR'S MORGUE"? It's the place where all the uncalled for and misfit garments are consigned and then sold at ONE-HALF, or even ONE-THIRD of their actual value; $30, $35, and $40 suits at $12, $14, and $16. Better investigate. NICOLL THE TAILOR, Clark and Adams-sts.

A WHOLESALE MANUFACTURER OF HIGH grade clothing has men's fine sample suits and overcoats to close out; $15 to $30 suits for $10; all $20 to $30 samples for $12.50. Room 304 Medinah Bldg., Jackson and 5th-av.

FUR GARMENTS TO ORDER; OLD SEALSKIN, other furs remodeled; look like new. Frankel, 84 E. Washington, formerly with Chas. Stevens Bros.

WHOLESALE FURRIER WANTS TO CLOSE out sample line of ladies' furs at very low prices. Room 315, 175 Dearborn-st.

AT A SACRIFICE—LADIES' FANCY DRESSES and suits from $2.50 to $9.00. MRS. H. STARR, 367 S. State-st.

AT A SACRIFICE, BALL DRESSES AND st. gowns; $3 to $9. Mrs. Burns, 99 W. Madison.

LADY GOING SOUTH WILL SACRIFICE LYNX mink set furs. Address J 232, Tribune.

CLEANERS AND DYERS.

DAVID WEBER, EXPERT DYER AND CLEANer. Main office, [illegible] State-st., 118 E. 43d, 2016 Michigan-av., 130 E. 22d-st., 88 E. Monroe-st., Palmer House block. Telephone Douglas 524.

A SKIRT OR WAIST CLEANED AND PRESSED FREE with every $5 worth of cleaning or dyeing. ECLIPSE CLEANERS, 761 W. 63d-st. Tel. Wentworth 1826.

COOK & McLAIN, 80 DEARBORN-ST. PHONE Cent. 3021; 56 and 58 39th-st., phone Douglas 580; 534 W. Madison-st., phone Monroe 1131.

AUG. SCHWARZ, LADIES' AND GENTS' GARments; 2 stores, 158 Illinois-st., 136 Dearborn-av., 520 Madison-st. Tel. Main 2020.

PLUMBERS' SUPPLIES.

PLUMBING MATERIAL AND BATHROOM outfits direct to consumer at less than wholesale price. Estimates free. CHICAGO HOUSE WRECKING COMPANY, 35th and Iron-sts., Chicago.

H. E. KAROL, 251 W. HARRISON, CHICAGO—Only house selling up to date guaranteed plumbing supplies at wholesale direct. Send for catalog.

BUSINESS CARDS.

PAGE WOVEN WIRE FENCE FOR FARM AND poultry yards; LAWN AND DIVISION wire fencing for city and suburban lots. AUSTIN CLEMENT, V. P., 290 Monroe-st.

MIMEOGRAPHING AND CIRCULARS.

QUICKEST, CHEAPEST, BEST. THOMPSON & CO., R. 14, 152 La Salle-st. Main 511.

OPTICIANS.

SPECTACLES, EYEGLASSES, EXAMINATION free of charge; artificial eyes. Established 1866. J. MANASSE, Optician, 88 Madison, Tribune Bldg.

ROOFING.

TWO-PLY ROOFING PAPER 60c PER ROLL; 3-ply roofing paper 85c per roll. 346 Grand-av.

LOST AND FOUND.

LOST—OPEN FACE, KEY WIND, SMALL SWISS gold watch; lost between Woodlawn at 51st. and Kimbark-av. and 57th; reward of $5. Return 4630 Greenwood-av.

STRAYED—FROM ROCKWELL AND DIVERsey Sunday noon Scotch poodle. Finder please return to 1602 N. Rockwell-st. and receive reward or phone Humboldt 4424.

LOST—SILVER CHAIN PURSE, BETWEEN Mandel's and Oliver Typewriter Bldg. Return to chief clerk, 55 Dearborn-st., and receive ample reward.

LOST—STERLING SILVER BUCKLE, MONOgram A. M. L. Reward. Return 1820 Wabash-av. MR. HABIG.

LOST—SMALL BLACK COCKER DOG; "JOE"; strayed from home Nov. 10. Return to 72 Astor-st. and receive reward.

LOST—MONDAY, A LARGE CAMEO BROOCH, gold setting; reward. 607 Englewood-av. Phone Wentworth 4664.

LOST — REWARD FOR BLACK MUFF LOST Howard car Saturday. Return 1345 Belmont-av.

LOST — GARNET BRACELET YESTERDAY; reward. Return 3143 Calumet-av.

LOST—GOLD WATCH; MADISON-ST. CAR; monogram H. H. 222 S. Leavitt-st.

LOST — ON COTTAGE GROVE CAR FRIDAY, green purse. Reward. Douglas 703.

CLUB MEMBERSHIP.

"Free Beneficial Privileges."

$10 WEEKLY WHEN SICK—IF YOU JOIN OUR MUTUAL ASSOCIATION NOW WE WILL CARRY YOU UNTIL JANUARY FIRST FOR ONE MONTH'S DUES. WE WANT 60 NEW MEMBERS AND WE WILL OFFER MEMBERSHIP ON SOMETHING MOST DIFFERENT BECAUSE YOU WILL SHARE IN THE PROFITS AND OTHER FEATURES, GIVING YOU BENEFITS ANY TIME YOU ARE UNABLE TO ATTEND TO YOUR DUTIES FROM SICKNESS. LOANS MADE TO MEMBERS IN GOOD STANDING. WE ADVISE LOOKING TO THIS; WE OFFER ATTRACTIVE PROPOSITION TO AGENTS. THE MUTUAL AID AND BENEFICIAL ASSOCIATION, SUITE 1110, MASONIC TEMPLE.

PERSONAL.

PERSONAL—I WILL NOT BE RESPONSIBLE for any debts contracted by any one but myself. (Signed) LAWRENCE C. NELSON.

PERSONAL—WILL SOME CHARITABLE PERson loan couple $25. Must get it or will lose home; good refs. Address F 566, Tribune.

PERSONAL—J.: NEWSPAPERS FROM YOUR home city on sale at 173 Dearborn-st. N. B.

BUSINESS PERSONALS.

PERSONAL—YOU NEED LIFE INSURANCE. IT IS A DUTY TO YOUR FAMILY. ONE DOLLAR A MONTH COVERS ALL. EVEN THAT CAN BE PAID IN WORK. A LIVE, ENTHUSIASTIC FRATERNITY, OVER TWENTY-FIVE YEARS OLD, CLOSING THE YEAR WITH A RUSH. WANTS MEMBERS. FRANK N. GAGE, 324 REAPER BLOCK.

PERSONAL—AND HE USED TO THROW away his Gillette blades, but now gets them resharpened at 2 cents each and return postage. If you have any dull Gillette or other safety razor blades send address for our convenient mailing device. Keenedge Co., Room 202, 84 Wabash-av., Chicago.

PERSONAL — ELECTROLYSIS, FACIAL AND SCALP TREATMENTS, SHAMPOOING, HAIR DYEING, MANICURING, ETC. Day and evening classes for those desiring instruction in these lines. MATTIE B. DOWDY, PEARL B. UPTON. —Eight years' experience— Tel. Central 4047. 832 Stewart.

PERSONAL—MANICURING—SCALP TREATMENT. BROWNIE SHOP. ROOM 100 MENTOR BLDG. CENT. 4833.

PERSONAL— FLORENCE B. HANNA. DERMATOLOGIST, FORMERLY WITH WOODBURY INSTITUTE. FRECKLES, WRINKLES, SMALLPOX PITTINGS. SUITE 814, 70 STATE-ST.

PERSONAL—WARREN'S HYGIENIC INSTITUTE. 119 La Salle-st., Room 31. MASSAGE, VIBRATIONS, VACUUM. Shampooing, Manicure, Scalp, and Chiropody, 50c. Hours, 9 to 8 daily; 10 to 2 Sunday. MISS WARREN, Supt.

PERSONAL—ARTISTIC BRAIDING AND EMBROIDERY — EVENING GOWNS, WRAPS, SUITS—NOBBIEST DESIGNS. CHICAGO BRAIDING & EMBROIDERY CO., [illegible] STATE-ST.

PERSONAL—VIAVI NATURAL HEALTH SYSTEM. CLOTH BOUND HYGIENE BOOK FREE. PRIVATE CONSULTATION WITH LADY [illegible]. VIAVI COMPANY, 1101-06, 67 WABASH-AV. CHICAGO, ILL.

PERSONAL—FAT FOLKS. DON'T DO ANYTHING UNTIL YOU CONSULT DR. O. W. F. SNYDER, 39 State-st. Booklet free. Write.

PERSONAL — HOWELL AND LINTON, FORmerly with MME. QUI VIVE. Egg shampoo, electrolysis, facial massage, hairdressing. 108 Mentor Bldg., 168 State-st. Phone Randolph 774.

PERSONAL—WE TEACH ALL BRANCHES OF hairdressing, etc. BOOKLET FREE. SCOTT'S [illegible] SCHOOL, [illegible] STATE-ST., CHICAGO.

PERSONAL—MASSAGE AND MEDICAL GYMnastics given by European hospital and American sanitarium graduate at patient's home. Address D 167, Tribune.

PERSONAL—MISS L. WEBER—SUPERFLUOUS HAIR PERMANENTLY REMOVED. EXPERT WORK. ELECTRIC NEEDLE. R. 134, 163 STATE-ST.

PERSONAL — SCIENTIFIC MASSAGE AND Swedish movements, cure by medical student, Swedish graduate. V. HORNING, 650 W. Adams-st., Flat 1.

PERSONAL—SCIENTIFIC FACIAL MASSAGE, English hot oil scalp treatment, shampooing and manicuring. ANNA MATSON, suite 10 McVicker's Theater Bldg. Phone Central 806.

PERSONAL—BATHS AND MASSAGE; BATTLE Creek methods; LADIES' DEPT. with graduate nurses always in attendance. Open except Saturday. [illegible] 39th-pl., near Cottage Grove.

PERSONAL—WE TEACH FACIAL AND SCALP treatments, electrolysis, shampooing, manicuring, marcel waving, etc.; reduced charges. MRS. M. S. FRANCIS, 84 Washington-st., Suite 801.

PERSONAL—ROACHES, BUGS, RATS EXTERminated from your premises under guaranteed contract. Call, write, or phone Harrison 6039. FREDERICK PERRIS & CO., 437 State-st.

PERSONAL—SAMPLE TRUNKS AND SUITCASES AT MANUFACTURERS' PRICES; ALSO LIGHTWEIGHT WAREHOUSE FLY TRUCKS. 5th floor, 46 Jackson-blvd. Lyons Wall Trunk Co.

PERSONAL—MILLINERY— Maison Nouvelle, 194 Michigan-av., Chicago (under Victoria Hotel), now located in their new store. Fall models ready. Phone Harrison 5067.

PERSONAL—HATS, $3 UP; FURS, $5 UP; MR. Hume, formerly of Maison Nouvelle, has opened his new millinery and novelty shop at 57 Randolph-st., Chicago. Masonic temple. Phone Central 1565.

PERSONAL—HAIR, MOLES, RED NOSE, PIMples, scars, etc., a specialty. Electrolysis. DR. H. P. FITZPATRICK, 59 State-st., city.

PERSONAL—YOUR TENDER FEET NEED OUR shoes. Call or write for information. M. E. PETERSON & CO., 124 5th-av., Chicago.

PERSONAL—SUPERFLUOUS HAIR, MOLES, etc., destroyed forever by electric needle. MME. AUGUSTA KALLMAN, 32 E. Monroe-st., R. 606.

PERSONAL—MME. FOLLETTE, 10, 152 STATE-st.—Superfluous hair, warts, moles, permanently removed with electric needle; no pain, no scar.

PERSONAL—SUPERFLUOUS HAIR DESTROYed; no electricity; sure, harmless; demonstration free. PERLEY CO., 46 E. Van Buren.

PERSONAL—ALL KINDS OF BATHS, SWEDish massage, hydropathy, lady or gent, nurses in attendance. Norman Inst., 57 Washington-st.

PERSONAL—WANTED BACKER FOR CLEVER booked vaudeville sketch. Address J 215, Tribune.

PERSONAL—ALL FACIAL BLEMISHES REmoved. Electrolysis by experts. Work guaranteed. Suite 1001, Venetian Bldg.

PERSONAL — ALIMONDA INSTITUTE OF MASSAGE AND ELECTRO-THERAPY. 344 MICHIGAN-AV.

PERSONAL—SCIENTIFIC MASSAGE, MANIcuring, facial, scalp treatment; hours, 9 to 9. 3012 Cottage Grove-av. Tel. Aldine 535. C. Olson.

PERSONAL—REMOVING OF SUPERFLUOUS warts and moles at your residence; highest references. 3979 Drexel-blvd. Phone Douglas 7316.

PERSONAL — MASSAGE AND VIBRATORY treatment given by New York graduate to a few select parties. MME. JOHNSON, 3707 Indiana-av.

PERSONAL — TURKISH, ELECTRIC, AND vapor baths; scientific massage. 1035 Wabash-av. Phone Cal. 2866. Flat B. Open Sunday.

PERSONAL — WE TEACH HAIRDRESSING, manicuring, facial massage, scalp treatments. Send for free booklet. E. BURNHAM, 70 State-st.

PERSONAL—10 ELECTRIC FACE OR SCALP TREATMENTS, $5. ENTIRE FORM MADE PERFECT. PROF. DAVIS, 34 MONROE-ST.

PERSONAL — SCIENTIFIC MASSAGE, SCALP treatment, electric and vibratory. MRS. HYDE, Swedish grad., 99 E. 18th-st. Phone Cal. 262.

PERSONAL—FACE SPECIALISTS. [illegible]

PERSONAL—FOR SLUGGISH CIRCULATION and muscular weakness, try expert massage. MRS. ANITA MILLER, 3027 Indiana-av.

PERSONAL—MASSAGE, ELECTRIC LIGHT and shower baths. H. Malmquist, 501 Bush Temple. Tel. North 4006.

PERSONAL—PAPER HANGING AND DECorating; low prices; 1st class work. Address H 260, Tribune.

PERSONAL — SCIENTIFIC SWEDISH MASsage. 3120 Groveland-av., nr. Cottage Grove. [illegible] MATHINKA JOHNSON. Tel. Doug. 2019.

PERSONAL—LADIES' STAMPING PATTERNS; work taken home; part or full time; $3.50 dozen upward; old est. firm. 185 Dearborn-st., R. 514.

PERSONAL—SCIENTIFIC MASSAGE. LILLIAN BRADY, 3948 Cottage Grove-av., 1st Apt. Tel. Aldine 160.

PERSONAL—SCIENTIFIC FACIAL MASSAGE, manicuring, chiropody, scalp treatment. 3924 Cottage Grove-av., 2d apt.

PERSONAL — MANICURING, SCALP TREATMENT, FACIAL. GENTLEMEN. JESSIE KISLING, MAUD SHAFFER, R. 128, 163 STATE-ST.

PERSONAL — LADIES — RELIABLE HOME work stamping transfers, $3 doz. up; goods delivered; demonstration free. 39 E. State-st., R. 513.

PERSONAL — SPECIAL [illegible]

PERSONAL — WRINKLES, HANDS, USE [illegible]

PERSONAL—LADIES LEARN PROFITABLE home work, stamping transfers; $10 to $20 weekly, your spare time. 310, 46 E. Van Buren-st.

PERSONAL—SPECIALIST IN REMOVING SUperfluous hair, moles, and warts; years' experience. MRS. M. A. PETRAN, 150 State-st., R. 64.

PERSONAL—SCIENTIFIC MASSAGE, SWEDISH graduate. Mrs. E. Horning, 650 W. Adams, Fl. 4.

PERSONAL—SCIENTIFIC MASSAGE BY APpointment. CLAGAL. Phone 446 Aldine.

PERSONAL—MANUAL SWEDISH MASSAGE, scalp specialist. 437 E. [illegible] Madam Faure.

PERSONAL—MME. IRENE DE BUH, 244 MICHigan-av., removes wrinkles, hair, scars; 1 treatment free.

BUSINESS PERSONALS.

PERSONAL—MARINELLO TRAINING SCHOOL WANTS MORE PUPILS.

The graduates of this school have more prestige than that afforded by any other similar school in America.

There is such a remarkable demand from all parts of the country for Marinello operators that we have been obliged to increase our accommodations and make arrangements for the training of more pupils.

We have none but skilled instructors, and if you have no definite future in view in your present occupation give it up and take up our course and in a comparatively short time you will be earning more money than you can possibly make at your present occupation.

We teach Electrolysis, Massage, Hairdressing, Marcel Waving, Chiropody, Manicuring, etc. Experts in charge of every department. Lectures given and diplomas signed by Emil Lloyd, author of "The Skin, Its Care and Treatment."

We cure your defects while teaching you to treat others. We make you independent by giving you a training that prepares you either for a position or a business of your own.

For full information and Free Catalogue write today. All communications strictly confidential. MARINELLO COMPANY, 87 WASHINGTON-ST.

LADIES

WITH SUPERFLUOUS HAIR ON THE FACE.
REMEMBER — We do nothing but superfluous hair work; that this is my 20th year in business; that I was the first lady to open an office in Chicago, and that I do the work myself, with two expert assistants.
REMEMBER, with our 5 TO 10 NEEDLE METHOD only a few hours' time is sufficient to cure any case.
REMEMBER, we guarantee to kill every hair we treat, and should any recur we will gladly remove them FREE OF CHARGE and thank you for the privilege of doing so.
MME. STIVER, M. E.,
1407 Auditorium Building [theater entrance].
Telephone 4323 Harrison.

Mrs. Stover's Hat Shop.
BRING YOUR OLD HAT.
1409 MASONIC TEMPLE.
TELEPHONE RANDOLPH 946.
CHICAGO'S ONLY PLACE OF THE KIND.
BRING ANY TRIMMING MATERIAL YOU HAVE IN YOUR HOME. We will make you a NEW HAT FROM IT AND GUARANTEE SATISFACTION, BOTH AS TO STYLE AND PRICE.

PERSONAL— —PUPILS WANTED— for a complete and successful course in DERMATOLOGY AND BEAUTY CULTURE. The only school in Chicago giving instruction in compounding reliable formulas necessary in this work. SUITE 1001-2 VENETIAN BLDG., CHICAGO.

MACHINERY.

FOR SALE—BARGAINS IN LATHES, SHAPers, drill presses, No. 2 plain Kempe with Miller acme bolt cutter, 18x42 right hand vilter Corliss engine, 8ax16, 84x16 boilers, pumps, shafting, hangers, pulleys, belting, anvils, vises, etc.; write and get our low prices. ADAMS MACHINERY CO., 35th-st. and Ashland-av.

FOR SALE—1 FRAZER & CHALMERS CROSS compound Corliss engine; size, 17x28x30 in.; direct connected to two Riedler pumps, size 12¾x30 in., capacity 8,000,000 gallons in 24 hours; speed 100 revolutions. The above pump may be seen in operations. M. H. WEST, Supt. Lincoln Park System, Clark and Center-sts., Chicago.

COMBINATION WOODWORKING MACHINery—We have a condensed factory of eight heavy modern machines in one; cash or easy payments. The greatest bargain ever offered for small shops or reinforcing machine for big ones. Address W A 580, Tribune.

A THOUSAND SECOND HAND DYNAMOS AND motors in stock. We repair everything electrical. We rent machinery. Call and see our supply department. Guarantee Electric Co., Clinton and Adams-sts.

11 IN. BY 5 FT. B. F. BARNES FOOT LATHE, nearly new; No. 2 Aurora plain miller; 500 bench legs, new design. Send for November list. McDowell, Stocker & Co., 16-20 S. Jefferson-st.

DIES, TOOLS, PUNCH PRESS WORK, HARDware specialties, patent articles, special machine work. Acme Machine Works Co., 214 S. Clinton-st., Chicago. Tel. Harrison 6007.

BOILERS FOR SALE CHEAP—ONE 12 H. P. upright; one 35 h. p. portable locomotive firebox; two 60 in. x 16 ft. horizontal tubular; all complete. Pare Boiler Co., 14 Larrabee-st.

FOR SALE — 14X20 PORTER ENGINE; 11X10 Atlas engine; larger, smaller engines; 60x16 boiler; 50 h. p. Economic boiler. LEMLEY & SCHULTZ, 510 Elston-av.

BARGAINS—18X42 AND 14X42 CORLISS; 14X30, 10x10, 9x10 and 8x8 Automatics; 10x24x16 compressor. Full line small engines, boilers, and pumps. WILLIAMS, 148 S. Clinton. M. 3450.

FOR SALE—TRACK SCALE, ONE 2D HAND 40 foot 80 ton Fairbanks-Morse make; as good as new; used only a few months. Inquire or write N. S. 804 Monadnock Bldg.

GAS AND GASOLINE ENGINES— Both in used and new outfits; all sizes. COLBORNE MFG. CO., 25 E. Indiana-st.

FOR SALE—40 H. P. FIRE BOX BOILER; [illegible] air compressor, steam engines and pumps, all sizes. THE E. H. WACHS CO., 154 Indiana-st.

FOR SALE—FIRE BOX AND VERTICAL BOILers, for power and heating. JNO. GUBBINS, 316, 34 La Salle-st.

ENGINES, PUMPS, AND ICE MACHINES REpaired; general machine works. Clyde Machine Works, 40th and Union-av. Phone Yards 685.

WANTED—40 H. P. BOILER, 25 H. P. ENGINE; second hand. Baker Mfg. Co., 106 Fisher Bldg.

FOR SALE CHEAP, LOT VISES, NEW BELTing, milling cutters, forge, anvil. 238 Lake-st.

LIGHT MANUFACTURING.

BARCO BRASS & JOINT CO., 66 N. JEFFERson-st., Chicago—Metal patterns, model and experimental work and specialties in brass and iron to order.

KOHLER DIE AND SPECIALTY CO., 300-302 Washington-blvd., cor. Green. Tel. Monroe 2712. Mfrs. of metal specialties, dies, etc., heavy presswork, new and second hand punch presses.

RICHARD A. SCHULTZ, 141 E. ONTARIO-ST. No. 1250—Designer and builder special machinery, metal specialties, electrical apparatus; repairs.

LET US BE YOUR FACTORY; MODEL AND experimental work; tools, dies, and novelties. Acorn Brass Mfg. Co., 21 N. Peoria-st.

MANUFACTURERS OF METAL SPECIALTIES, patent articles, dies, stamping, scr. mchn. work, special washers. Quadriga Mfg. Co., 16 S. Canal-st.

ROEPT & CO., DIE MAKERS, MACHINISTS, metal specialties, models, etc. Telephone Main 1044. 118 Michigan-st., cor. La Salle-av.

MOORE & CO., INDIANA AND FRANKLIN-STS. Tel. North 1819. Mfrs. of special machinery, dies, tools, metal specialties, stamping, etc.

PRINTING.

HIGH CLASS PRINTING

HAVE YOU BEEN GIVING YOUR PRINTING TO THE LOWEST ESTIMATOR? DOES YOUR PRINTING REALLY SELL GOODS? DOES IT PAY? WE CHEERFULLY SUBMIT COMPETITIVE ESTIMATES, BUT WE ASK YOU TO CONSIDER OUR REPUTATION FOR GOOD WORK. GOOD INK AND GOOD WORKMANSHIP DON'T GO INTO CHEAP JOBS. TO GIVE YOU THE RIGHT KIND OF SERVICE WE EMPLOY MEN WHO KNOW HOW. THERE IS SOMETHING IN OUR PRINTING THAT TELLS WHERE IT COMES FROM. IT'S TIME TO GET READY FOR YOUR FALL CAMPAIGN. PHONE US AND OUR REPRESENTATIVE WILL CALL.

THE RYAN & HART CO.,
Printers and Binders,
22-24 Custom House-pl.
Telephones Harrison 490-492. Private exchange, all departments. Automatic 9498.

GOOD PRINTING—1,000 LETTER HEADS, ENvelopes, circulars, or cards, $2; all printing reasonable. FASTUS, 341 Dearborn-st. Tel. Har. 3671.

OUR PRINTING SELLS YOUR GOODS. ESTImates cheerfully furnished. Highest class of booklets. J. [illegible] Black & Co., 418 Dearborn. Har. 5820.

BOATS, YACHTS, ETC.

BRIGHTON BOAT AND SUPPLIES CO., Brokerage Department, Menasha, Wisconsin. If you want to trade or sell your boat, yacht, or engine, list with us, and we will dispose of same for you. Our terms are very reasonable and we do all the advertising and correspondence. Send for survey blanks and terms.

If you are in the market for a boat or engine send us detail of your requirements and we will send you a description of what we have that corresponds and will fill your wants.

Below find a list of a few outfits that we have on hand for immediate disposal. Write us for a full detailed description of any of these you are interested in:

No. 2	Full cabined cruiser, 50 ft. x 11 ft.	$3,500
No. 3	Three-quarter cabin cruiser, 30 ft. x 7 ft. 6 in.	1,000
No. [illegible]	Standing canopy, 25 ft. x 5 ft. 10 in.	450
No. [illegible]	Standing canopy, 25 ft. x 4 ft. 6 in.	[illegible]
No. [illegible]	Trunk cabin cruiser, 32 ft. x 8 ft.	1,150
No. 6	Raised pilot trunk cabin cruiser, 35 ft. x 8 ft.	1,250
No. 7	Standing canopy, 25 ft. x 5 ft. 4 in.	[illegible]
No. 9	Three-quarter cabin cruiser, 28 ft. x 6 ft.	750
No. 11	Semi-speed and pleasure auto top, 26 ft. x 4 ft. 8 in.	[illegible]
No. 13	Hunting cabin cruiser, 39 ft. x 7 ft. 6 in.	[illegible]
No. 14	Trunk cabin cruiser, 35 ft. x 8 ft.	1,000

WATCHES, JEWELRY, ETC.

FOR HOLIDAY MONEY SELL YOUR OLD gold or jewelry for cash to W. F. WINCHER, jeweler, 1109, 42 Madison-st.

WANTED—DIAMOND, 1¼ TO 2 KARATS; MUST be good quality and a bargain. Address B N 422, Tribune.

SPORTING GOODS.

WANTED—SECOND HAND TENT, 15X20, OR something near that size. Address, giving description, condition, and price, MACKIN, 71 N. State-st., Chicago.

SEWING MACHINES.

AKAM—REMOVED TO 46 JACKSON-BLVD., with Paley & Williams, 3d fl. New and 2d hand sewing machines; all kinds of repairing by experts. Parts, needles, and shuttles for all machines.

TO RENT—ROOMS—SOUTH.

TO RENT—2 LARGE, LIGHT CONNECTING front rooms, with lavatory, en suite or single; hot water heat; private residence; 43d-st. exp. and cars; only to people who appreciate respectable, quiet, good home. 4200 Calumet-av. Drexel 4741.

TO RENT—TUDOR APARTMENTS, 4300 ELLIS-av., very desirable, light, handsomely furnished room for two; steam heat, electric light; near Ill. Central, elevated, and surface cars; breakfast and Sunday meals served. Telephone Drexel 9363.

TO RENT—4009 LAKE-AV., 2 BEAUTIFUL, large, outside rooms, single or suite; priv. lavatory; elevator, etc.; 1 blk I. C. and Ken. exp. DE VERNA.

TO RENT—LARGE, HANDSOMELY FURN. front room; hot and cold running water; meals if desired; everything high class; I. C. 53d express, 4 blocks. 5114 Hibbard-av.

TO RENT—1889 INDIANA-AV., THOROUGHLY clean, light steam heated rooms; first class accommodations; moderate prices. See our rooms before locating.

TO RENT—4307 ELLIS-AV., COUPLE OWNING home have 2 unfurnished corner front rooms, large bay window, heat, hot water, bath, phone, Kenwood L, I. C. and electric; for persons employed.

TO RENT—4419 PRAIRIE-AV., 1ST APT., OUTside room, suitable 2; modern apt.; tile bath; business people; blk. 44th and Indiana electa. and L exp.; references.

TO RENT—2027 MICHIGAN-AV., THE ELMO, elegantly equipped single and double rooms; also suites; in finest mansion Michigan-av.; steam heat, hot water; walking distance; reasonable.

TO RENT—LADY LIVING ALONE ON SOUTH Side will rent furnished parlor and bedroom, modern conven., to couple or 2 gentlemen. Phone Oakland 4369. Address F 555, Tribune.

TO RENT—TO CHRISTIAN SCIENTIST, FURnished rooms, private home, with or without board; modern, near church, cars, cafes, etc. 4746 Lake-av. Tel. Oakland 2400.

TO RENT—EXCEPTIONALLY LARGE, NEATly furnished room in private home. Prairie-av., near 46th-st. Phone 3891 Drexel.

TO RENT—6124 WASHINGTON-AV. HOUSE; choice outside rooms; south and east exposure; reasonable; I. C. and L.

TO RENT—4019 CALUMET-AV., 2D. CHOICE front room, suitable for 2; blk. to "L." [illegible]

TO RENT—4438 LEXINGTON-AV., 2D. TWO choice rooms or flat; furn.; 1½ blks. to L; near I. C.

TO RENT—[illegible] GROVELAND-AV.—BEAUTIfully furn. front room, in private residence. 1½ blk. Cot. Grove cars, 2 blks. I. C.

TO RENT—NICELY FURN. OR UNFURN. rooms; all modern; 2 to 5 rooms. Call for engineer. 3001 Michigan-av.

TO RENT—3601 MICH.-AV., APT. 3. FINELY furn. front rooms, every conv.; s. h.; bath; good trans.; $2.50 up.

TO RENT—3342 INDIANA-AV.—TWO FRONT connecting rooms, single or suite; modern apartment; "L" exp. ¼ blk.; refs. HAYES.

TO RENT—PLEASANT SUITE OF ROOMS IN private family of young people; suitable for 2 or 3 young men; reasonable. 4403 Berkeley-av.

TO RENT—4369 GREENWOOD-AV., SMALL bedroom, $2; front parlor; reasonable; board optional; 2 blks. "L" and I. C.; people employed.

TO RENT—NEWLY FURN. OUTSIDE ROOMS, $2 weekly up, 50c to $1 daily. Hotel Marco, [illegible] Dearborn-st. [illegible] blocks north of Dearborn station.

TO RENT—2454 INDIANA-AV.—WELL FURN. large, light room; hot bath, steam, phone; comfort guaranteed. NORRIS.

TO RENT—[illegible] DREXEL-BLVD. BEAUTIFUL rooms; $4 per week and up; privilege of hotel lobby. Telephone 648 Douglas.

TO RENT—FURNISHED—[illegible] PRAIRIE-AV. large, warm, front room; running water; private family. Douglas 4151.

TO RENT—4409 INDIANA-AV., BEAUTIFUL decorated steam heated room; private family. Drexel [illegible].

TO RENT—NO PLEASANTER OUTSIDE ROOM in Chicago; modern apartment. GARRETT, [illegible] Lake-av.

TO RENT—LARGE FRONT ALCOVE PARLOR; convenient, modern, suitable for two; $4. 104 E. 38th-st.

TO RENT—4629 PRAIRIE-AV., 3D APT.—A Pleasant room; reasonable; near 47th L exp., Indiana surface.

TO RENT—LARGE, WELL FURNISHED ROOM, suitable for two; steam heat, hot water; reasonable. BROWER, 4144 Berkeley-av.

TO RENT—[illegible] CALUMET-AV., LARGE PLEASANT ROOM IN ELEGANT FLAT, $3.00. STEAM. PHONE DREXEL 4830. CAMPBELL.

TO RENT—3246 CALUMET-AV., A LARGE front room where 2 people will find a good home in private family; modern conv. FERRER.

TO RENT—5128 INDIANA-AV.—BEAUTIFUL parlor or en suite; running water, all conveniences, modern. Phone Douglas 1414.

TO RENT—NICELY FURNISHED FRONT PARlor, also an alcove with running water. 155 East 29th-st., near Michigan-av.

TO RENT—LIGHT ROOM, MODERN, NEAR L; married couple or gentleman. 3320 Calumet-av. [illegible]

TO RENT—4320 INDIANA-AV., 2D FL.—DEsirable court room to one employed; references; reasonable. Tel. Drexel 5108.

TO RENT—DESIRABLE FURNISHED ROOMS, en suite or single; s. h.; phone; Kenwood exp. I. C. 4213 Lake-av. Apt. 2.

TO RENT—2 ROOMS, FURN. OR UNFURN., with kitchen privileges; ½ block from "L" and Indiana cars. 5038 Calumet-av.

TO RENT—2406 INDIANA-AV., APT. 4, HANDsomely furn. front and side rooms; steam; every conv.; very reasonable; phone. C. MURRAY.

TO RENT—NICELY FURNISHED ROOM, FACing Grand-blvd. HUNT, 620 E. 42th-st. Phone Drexel 2990.

TO RENT—LADY HAS SEVERAL LARGE NEWly fur. modern rooms; steam heat, phone, etc.; gentlemen preferred. Address X T 500, Tribune.

TO RENT—4419 PRAIRIE-AV., 3D FLAT, ELEgant large light room; tile bath; steam; phone; "L" exp.; housekeeping privs.; refs.; reas.

TO RENT—TWO CONNECTING OUTSIDE RMS. with lavatory, single or en suite; near I. C. express. [illegible] 2d apt. H. P. 707.

TO RENT—6201 STARR-AV. 2 CHOICE ROOMS, so. exposure, in modern priv. home; all conv.; breakfast opt.; near I. C. and L; $2.50.

TO RENT—AIRY, NICELY FURNISHED ROOM, facing Jackson Park; conveniences; private family; I. C. and L trains. 6324 Jefferson-av., F. 2.

TO RENT—4356 LAKE-AV.—LARGE OUTSIDE room, suitable 2, in modern apt.; Ken. L, 43d elec., I. C. near; reasonable; refs. HENRY.

TO RENT—6546 YALE-AV., APT. 36, LARGE outside room; gentleman; priv.; cafe in bldg.; S. L. and L.

TO RENT—6016 PRAIRIE-AV., 3D APT.; PARlor suite and single, private; nr. L and good cafe.

TO RENT—LADY HAS NICE COMFORTABLE room; every conv.; priv. 4079 Calumet.

TO RENT—PRIVATE APT. VERY DESIRABLE front room. Phone Douglas 4204.

TO RENT—OUTSIDE ROOM, MODERN CONveniences, $2.50. Call at store, 246 E. 43d-st.

TO RENT—LADY HAS NICELY FURN. ROOM, every conv. S. H. Cal. 5151.

TO RENT—LIGHT FRONT ROOM, ALL CONV. private apt. 160 54th-pl. L, I. C. and elec.

TO RENT—LADY HAS ELEGANT ROOM FOR desirable parties; quiet. Douglas 1872.

TO RENT—5946 PRAIRIE-AV., 3D—CHOICE front room for 2; phone; breakfast opt.; nr. L.

TO RENT—6057 MONROE-AV., 3D—1 OR 2 1ST class sunny rooms; private; nr. Midway, I. C.

TO RENT—FURNISHED ROOM FOR GENTLEmen private home. 6150 Monroe-av. I. C. and L.

TO RENT—6110 MONROE-AV., HOUSE; LARGE, also small outside rooms; s. h.; near I. C. and L.

TO RENT — ALLEN APTS., 145 OAKWOOD-blvd., single and en suite, furnished, unfur.

TO RENT—3751 ELLIS-AV., DESIRABLE SUITE, single or double; running water; ref.

TO RENT — 215 E. 60TH-ST., 2D—OUTSIDE room for 2; s. h.; board opt.; near I. C. and L.

TO RENT—5246 PRAIRIE-AV., 3D FLAT, MODern front room; all conveniences. Call or write.

TO RENT—2 FURN. ROOMS; STEAM, ELEV., etc.; fine trans. 6064 Monroe-av., Apt. 44.

TO RENT—7A WOODLAND PARK, PLEASANT room in private family; phone.

TO RENT—3700 INDIANA-AV., LARGE FRONT room with alcove; private family.

TO RENT—4306 PRAIRIE-AV., A BEAUTIFUL room; private house; blk. L exp. 43d elect.; refs.

TO RENT—5037 CALUMET-AV., 3D—2 FRONT rooms; s. h.; phone; $2.50 wk. ech.; 1½ blks. to L.

TO RENT—4733 CALUMET, 1ST APT.—FURN. rm.; hskpg. priv.; mod.; steam; phone; L; reas.

TO RENT—4749 CALUMET, 1ST—NICELY FUR. back parlor; mod.; L exp. and 47th cars; $2.

TO RENT—1710 MICHIGAN-AV., HANDSOMEly fur. rms., with or without priv. bath; phone.

TO RENT—3647 GRAND-BLVD. PLEASANT furn. rooms to refined people; large and small.

TO RENT—FRONT ROOM, 6613 WOODLAWN-av. Apt. E. Phone Gray 6465.

TO RENT—FRONT ROOM WITH ALCOVE, well furn. priv. home, steam. 6212 Jefferson-av.

TO RENT—FURNISHED ROOMS, FURNACE heat. 742 W. 64th-st.

TO RENT—5862 S. PARK-AV. PLEASANT furn. room; private fam.; $2.50 wk.; near L.

TO RENT—ROOMS—WEST.

TO RENT—542 W. MONROE-ST., Y. M. C. A.—Finest rooms on West Side; all modern conv.; separate reading rooms, gymnasium, handball court, swimming tank, bowling, billiards and pool.

TO RENT—706 JACKSON—ELEGANTLY FURN. rooms; single and light hkpg.; steam; all conveniences.

TO RENT—2 LARGE, NICELY FURN. ROOMS, all conv.; phone, S. H., bath. 222 Ashland-blvd.

TO RENT—NICELY FURN. SINGLE AND DOUble rooms; mod. 516 W. Jackson-blvd.

TO RENT—460 W. CONGRESS-ST., LARGE, warm front room; light housekeeping; phone.

TO RENT—654 MONROE-ST., CORNER; WARM room; running water; private home.

TO RENT—FRONT AND SIDE ROOMS; HOT and cold water; private family. 120 Ashland-blvd.

TO RENT—FURNISHED ROOM FOR TWO GENtlemen; furnace heat. 303 Wood-st.

TO RENT — 128 ASHLAND-BLVD.—LARGE front room; nice home for the winter.

TO RENT—442 W. ADAMS, 3D FLAT—TWO elegant rms.; steam; private family; gentlemen.

TO RENT—ROOMS—NORTH.

TO RENT—TO BACHELOR, ROOM WITH PRIvate bath; $25 monthly; owner's home; near Virginia Hotel. Refs. Phone North 2282.

TO RENT—PLEASANT FRONT ROOM IN FAMily of two, for gentleman; Wilson station N. W. L. Phone Edg. 7017.

TO RENT—LARGE OUTSIDE ROOM; PRIVATE family; near Wilson "L." Phone. 2019 Kenmore-av., 1st apt.

TO RENT—LARGE, BEAUTIFULLY FURN. front room; good light, pure air, no smoke; Wilson station N. W. L. 1705 Sheridan-road, 3d apt.

TO RENT — NICELY FURNISHED ROOMS; steam heat; $2.50. MRS. NASS, 276 E. Superior-st.

TO RENT—FURNISHED ROOM; STEAM; 1 OR 2 gents; Sheridan exp. station. 1246 Sheridan-rd. 3d flat.

TO RENT—1768 PEMBERTON-AV., 2 DOUBLE, single room; modern; Wilson L station.

TO RENT—NICELY FURNISHED FRONT rooms; steam, hot water. 360 Dayton-st., 2d flat.

TO RENT—FURNISHED FRONT RM.; STEAM; private family. MRS. DEHNERT, 404 E. Erie.

TO RENT—WELL FURN. LARGE ROOMS; running water; opposite park. 761 N. Clark.

TO RENT—440 LA SALLE-AV., REFINED FAMily wishes 4 roomers; double, single rms.; steam.

TO RENT—SINGLE ROOMS, STEAM HEAT, walking distance, reas. 236 E. Division-st. 2d fl.

TO RENT—363 E. SUPERIOR-ST.—SINGLE AND double rooms; walking distance; phone.

TO RENT—ROOMS—NORTH.

TO RENT—[illegible] N. STATE-ST., LARGE, LUXuriously furn. rooms; steam heat; antique oak furniture, easy chairs, 5 foot library table, gent's chiffonier and dresser, 40 pound hair mattress, box spring, best hardwood floors; everything necessary to make quiet and comfortable bachelor apt.; laundry and wardrobe given best care.

TO RENT—404 LA SALLE-AV. BY OWNER, beautifully decorated and furnished rooms; hardwood floors; Wilton rugs, Morris chairs, brass beds, hair mattresses; nice closets; running water; hot water at all hours; steam heat; strictly first class in every particular; references. Phone North 3622.

TO RENT—341 LA SALLE-AV.—ELEGANT, LARGE FRONT ROOM AND ONE SMALL ROOM; EVERY CONV.; VERY DESIRABLE QUARTERS.

TO RENT—321 FULLERTON-AV., COMFORTAble front room suitable for 2; separate beds; also nice parlor and other rooms; well heated; ½ blk. "L" exp.

TO RENT—ELEGANTLY FURNISHED FRONT room for one or two gentlemen; absolutely new furniture and new house. 253 E. Huron-st., corner Dearborn-av.

TO RENT — NEWLY FURN. LARGE ROOMS, overlooking lake; $1.50 to $3 week; hot water heat; Wilson L. Phone Edgewater 4236. [illegible] Clarendon-av., cor. Wilson.

TO RENT—LARGE OUTSIDE ROOM WITH HOT and cold running water; home privileges; best trans. Phone Lincoln 3372. 1730 Wrightwood-av., Apt. 6.

TO RENT—NEWLY FURNISHED FRONT room; steam heat; electric light; one block L station; reasonable; suitable for two. Address W A 574, Tribune.

TO RENT—2 LARGE FRONT ROOMS TO gents; new furniture, excellent beds, steam, phone; private family; ½ block south Wilson and Sheridan-rd. 1425 Windsor-av., 2d apt.

TO RENT—LARGE FRONT ROOM, MODERN; three blocks Wilson-av. station, one block Evanston line. 249 Winthrop-av., 2d flat. Edgewater [illegible].

TO RENT—YOUNG WIDOW HAS NICELY FURnished rooms; couple or business men preferred. 450 N. Clark-st., Apt. 1. Phone North [illegible].

TO RENT — 383 ELM-ST.—LARGE PLEASANT front room; also single room; every convenience; quiet, refined home.

TO RENT—466 DEARBORN-AV., NEAR ELM-st.—Desirable front alcove room with private bath, closet, steam heat; [illegible]

TO RENT—491 LA SALLE-AV., LARGE DESIRable, nicely furnished room; every convenience; large closet.

TO RENT—436 N. STATE-ST., LARGE FRONT room, suitable for one or two gentlemen; every convenience; congenial.

TO RENT—LARGE FRONT ROOM FOR 1 OR 2; reasonable; Sheridan express. [illegible] 5151 Clarendon-av., 2d fl. [illegible]

TO RENT — 76 LINCOLN-AV., DESIRABLE large front room, next to bath; modern heat; suitable for one or two.

TO RENT—1215 SHERIDAN-RD., 2D APT., large, light room, next bath; gentleman; private family.

TO RENT—BEDROOM FOR GIRLS EMPLOYED; kitchen privilege; $5-$6 month. 1690 N. Clark, near Belmont.

TO RENT—THE WINTERSET, 330 WINTHROP-av., suite of two rooms, with private bath; N. W. L. Evanston express to Argyle station.

TO RENT—1119 WILSON-AV.—HANDSOMELY furnished front room; modern apartment; electric light, phone; no other roomers. ADAMS.

TO RENT—DESIRABLE FRONT ROOM; PRIvate; Wilson L station; modern apt.; reasonable. Phone Edgewater 6906.

TO RENT—VERY ATTRACTIVE ROOM; STEAM; closet. 551 Dearborn-av., 2d apt.

TO RENT—ROOMS—MISCELLANEOUS.

TO RENT—WIDOW HAVING NICELY FURnished flat, convenient to all lines of transportation, will rent one front room to one or two gentlemen; reference exchanged. Address [illegible] 413, Tribune.

TO RENT—HOUSEKEEPING ROOMS.

South Side.

TO RENT—2027 MICHIGAN-AV., THE ELMO—3 room h. k. apartment; elegantly equipped; magnificent building, on Michigan-av.; private bath; suitable for 4 people; s. h. Calumet 3432.

TO RENT—OUTSIDE SOUTH EXPOSURE, housekeeping rooms, strictly modern; best transportation; reasonable; also single outside room. [illegible] Indiana-av.

TO RENT—[illegible] CALUMET, 1ST (RING 3D bell)—2 or 3 nicely furn. front connecting hkpg. rooms exclusive; steam; mod.; "L" exp.; 47th Indiana cars.

TO RENT—350 E. 60TH-ST., COR. ELLIS; 2 FURnished housekeeping rooms, facing Midway; mod.; steam; gas; phone; adults; refs.

TO RENT — 2962 LAKE PARK-AV., NEWLY furn. front and side h. k. suites; every conv.; well heated; conv. to I. C. and cars.

TO RENT—3415 WABASH-AV., FURNISHED OR unfurnished rooms for light housekeeping or rooming; terms reasonable. Telephone Aldine 66.

TO RENT—LARGE FRONT SUITE, COMPLETE for housekeeping; h. and c. water, steam, phone, gas range, laundry; private. 2952 Groveland-av.

TO RENT—TWO ROOMS HOUSEKEEPING OR sleeping; bath, heat, phone. 3647 Indiana-av.

TO RENT—2 OAKLAND CRESCENT, COR. [illegible]

TO RENT—2 UNFURN. FRONT ROOMS, WITH kitchen; steam. [illegible] Indiana-av., 2d flat.

TO RENT—TWO ROOMS COMPLETE FOR housekeeping. 3139 Groveland-av., 2d fl.

West Side.

TO RENT — STRANGERS ARRIVING IN THE city and small families boarding should see the fine 3 room suites, furnished, [illegible] for light housekeeping [illegible]. We have respectable tenants; there is room for more. JOS. D. ADNEY, 11 N. Carpenter-st.

TO RENT—FURN. OR UNFUR. ROOMS; LIGHT hkpg.; phone; all conv. 567 W. Adams. Apt. [illegible]

TO RENT—211 S. 41ST-AV. 2 LOVELY ROOMS for light hkg.; use of kitchen, parlor, and piano.

North Side.

TO RENT—BEAUTIFUL FURNISHED ROOMS, elegant private residence; steam, phone, gas range, quick transportation, L express. [illegible] Clark-st.

TO RENT—498 LA SALLE-AV., NICELY FURnished light housekeeping rooms; run. water; all conv.; walking distance.

TO RENT—NEWLY FUR. ROOM APT., LARGE kitchen, piano, corner bldg., facing Lincoln Park. 5 Wisconsin-st., 2d flat.

TO RENT—NICELY FUR. ROOMS FOR HOUSEkeeping; h. and c. water. 246 Schiller-st.

WANTED—ROOMS.

WANTED—TO RENT—BY MYSELF, WIFE, AND mother, two nicely furnished, well heated rooms, hot and cold running water, etc.; mother desires privilege of light housekeeping; prefer North Side, within walking distance; best references. Address F 565, Tribune.

WANTED—TO RENT—LADY, WITH BABY, would like two furnished rooms; [illegible] preferred; housekeeping. Address [illegible] Tribune.

WANTED—TO RENT—3 OR 4 FURNISHED rooms near 43d and Ellis-av., by young couple. Address MACK, 166 E. 43d-st.

WANTED—TO RENT—ROOM, SOUTH SIDE; lady employed; walking distance; steam heat; running water; breakfast. Address J 211, Tribune.

WANTED—TO RENT—2 FURNISHED ROOMS with bath, on North Side, south of Lincoln Park, east of Dearborn-av. Address S A [illegible], Tribune.

WANTED—TO RENT—ROOM, BY YOUNG PHYsician, North Side; private family preferred; reasonable. Address J 222, Tribune.

BOARD AND LODGING—SOUTH.

3712 ELLIS-AV.—FURNISHED ROOM, SINGLE or double; best table board; homelike; very reasonable. Douglas 2409.

5306-10 JEFFERSON-AV.—BEAUTIFULLY FURn. front suite, lavatory, steam heat, electric light; excellent board; near lake and I. C. apt.

1801 MICHIGAN-AV.—LARGE, AIRY ROOMS with private baths; superior table; for refined people; walking distance.

5631 MONROE-AV. — LARGE SOUTHWEST room with 3 windows; running water; very desirable for 2; best table; within 2 blks. I. C. exp.

9 E. 31ST-ST.—VERY PLEASANT ROOM FOR 2; well heated, run. water; $10; single room $6; excellent table, piano phone, I. C. to city 10 min.; refs.

3430 INDIANA-AV.—FLAT D, 3 OR 4 GENTLEmen; nicely furnished rooms; home table; steam heat; fine transportation; phone.

"THE DUNWOOD," 4630 CALUMET-AV.—Beautiful front rooms, light and airy; also single rooms; excellent board; reas. price; 47th L exp.

600 W. 62D-ST.—NICELY FURNISHED ROOMS with board; steam heat; good transportation; reasonable. Phone Wentworth 4662.

434 E. 42D-PL.—FINE ROOM AND BOARD; steam, etc.; one or more; private; $5. Drexel 3141.

[illegible] VINCENNES-AV. NEW HOWARD—Fine light front room; hot water; excellent board for two, $12. Phone 1480 Doug.

5617 LAKE-AV. — FRONT ALCOVE ROOM, freshly decorated; running water; very pleasant; appetizing table; also single room. Doug. [illegible].

5913 PRAIRIE-AV.—SINGLE AND DOUBLE rooms, lavatory, steam, excellent table; blk. L and elect.; refs.

3540 LAKE-AV.—NEW HOUSE, NEWLY FURnished; front suite with private bath, steam heat, electric light; excellent table.

541 E. 53D-ST.—SUNNY FRONT ROOM, ALSO small room; good board; steam heat; bath; reasonable; I. C. ex. and surface.

5427-29 WASHINGTON-AV.—THE LANGFORD—Attractive front room; lavatory, closet; 1 or 2 gentlemen; also single; nr. 53d I. C. Midway [illegible].

5146 WOODLAWN-AV.—HOUSE; STEAM HEAT; large front room; best home cooking; reference. Address J 201, Tribune.

5716 WASHINGTON-AV. — LARGE FRONT suite, 2d fl.; also single room; choice location; 10 min. to loop.

5042 WASHINGTON-AV.—CHOICE OF TEN very large rooms; steam heated residence; board near; privilege of furnishing; $8 up, with board.

505 42D-PL. — NICELY FURNISHED ROOMS, single or en suite, with board; near Grand-blvd., 43d elevated and surface. NOE.

6314 ELLIS-AV., 2D APT.—2 FURNISHED RMS., best table board; new, clean, homelike; private family; very reasonable rates.

6351 PEORIA-ST.—LARGE LIGHT ROOM FOR two, with board; near elevated, Halsted, and 63d-st. lines; private family; reference.

3760 INDIANA-AV.—LARGE FRONT ALCOVE room, closet, lavatory, bath, private family; good board; home cooking; for 2 adults.

4123 DREXEL-BLVD. — STEAM HEATED rooms; board; men preferred; private home. Drexel 3497.

174 OAKWOOD-BLVD. — SINGLE AND DOUble room; steam; excellent meals; Ken. ex.; refs.

6221 MONROE-AV., APART. C—BEAUTIFUL front room for 2; board; I. C. and L.

3650 LAKE-AV.—ROOM, 2D FL. SUITABLE for 2; private lav.; excel. table; I. C. Cot. Gr.

4357 OAKENWALD-AV.—LIGHT, WELL HEATed double room, ¼ blk. I. C. Ken. L.

2032 MICHIGAN—LARGE FRONT AND SINGLE room; excellent board; steam.

6446 WOODLAWN-AV., 3D—FRONT SUITE, also choice side room with board; I. C. and L.

4004 CALUMET-AV.—STEAM HEATED ROOM with good board; Jewish family.

[illegible] E. 51ST-ST., COR. KIMBARK—OUTSIDE room, suitable for 2; board; fine transp.

6111 NORMAL-AV.—ROOM AND BOARD FOR young people; well furn.; good table. Mrs. West.

[illegible] HARVARD-AV. — FURNISHED FRONT room with board; steam; ref. required.

[illegible] INDIANA-AV., 2D FLAT—PLEASANT outside room; closet; modern; home table.

BOARD AND LODGING—SOUTH.

[illegible] LAKE-AV.—PEOPLE DESIRING A HOME with refined surroundings in private family; guests limited to six; excellent table and service; rooms cozily and nicely furnished. 1¼ blocks from 47th and 43d electrics and Ill. Cen. Oakland 2800.

THE HAYDEN, 152 E. 50TH-ST.—PLEASANT steam heated rooms, single or en suite; with board; home cooking; terms moderate; I. C. and Cottage Grove cars. Tel. Douglas 1440.

THE NEW HUNTINGTON, 107 E. 37TH-ST.—Beautiful location; convenient transportation; excellent service; table of highest reputation; rooms single or en suite, with private bath; $7 to $14 per week. Douglas 878.

6001 STEWART-AV.—FINE HOME. LARGE grounds; splendid neighborhood; 17 min. downtown; open to young lady music students; uninterrupted practice; piano in each room; board and room $6.50 to $8. Apply to MRS. KINYON.

5116 EAST END-AV., FACING THE LAKE, near Chicago Beach Hotel—Superb location; choice suites; lavatories, steam heat, unlimited hot water; delicious table; special rates for the winter; I. C. express.

6215 WASHINGTON-AV.—LIVE COMFORTABLY THIS WINTER, IN THE BEST BOARDING PLACE IN WOODLAWN; CHEAPER THAN TO KEEP HOUSE; ONLY 2 BLKS. TO I. C. AND L EXPRESS; PHONE. GRANT.

1 ALDINE SQUARE [37TH AND VINCENNES]—Cor. house, elegantly furn. rooms, brass beds, etc.; lavatory, large closet, steam, phone; conv. Ken. "L" and surface; board optional; reas.

4120 DREXEL-BLVD.—FRONT ROOM FOR 2, $7 week; other double, single rooms reas.; priv. lav., h. and c. water; excellent cooking; quick trans. Oak 2404.

4009-71 OAKENWALD-AV., THE MONTICELLO—Beautiful front room; also single rooms; excellent meals; steam heat; electric light; 1 block I. C. 47th-st. Oakland 3847.

6055 YALE-AV., APT. 6—2 CONNECTING OUTside rooms, single or together; s. h.; board if desired; near R. I. and "L." Phone Went. 2912. Call evenings.

6900 ROSALIE-CT.—HOUSE. LARGE CHOICE outside room, south and east exposure, with board; 2 windows; very desirable for 2; 1¼ blks. I. C express. Phone Hyde Park 5807.

[illegible] MICHIGAN-AV.—ELEGANTLY FURN. front room, also single outside room; baths adjoining; excellent table and service; all conv.; refined people. Tel. Doug. 296.

[illegible] OAKENWALD-AV. — EXCEPTIONAL rooms, newly furn., sin. or dou.; lavatories; detached house; excellent meals; blk. I. C. and 47th electric; refs.

[illegible] KIMBARK-AV.—LARGE FRONT SUITE of rooms, twin brass beds, running water; excellent board; I. C. and "L"; transportation. MRS. BULLEN. Phone 1886 Hyde Park.

[illegible] ELLIS-AV.—MOST DESIRABLE CORNER suite with private bath and single rooms; private lavatory, hot water heat, etc.; high class board; location and transportation unexcelled; references.

[illegible] MICHIGAN-AV.—FIRST CLASS RESIdence; will rent two large single rooms, elegantly furnished, steam, electric, lavatories, brass beds with box springs; finest home cooking; free phone.

5044 PRAIRIE-AV., 1ST APT.—NICELY FURnished outside rooms, with closet; near park; phone; modern; all conv.; "L" exp.; strictly best home table.

BOARD AND LODGING—WEST.

[illegible] WASHINGTON-BLVD.—NICELY FURN. large front rooms, with alcove, hot running water in rooms; best home table; reasonable; good trans.

[illegible] S. 44TH-CT., 2D FLAT—BOARD AND NEWly furnished room, suitable for two; private family; phone, piano, home privileges; 1 block from Met. L station.

[illegible] WASHINGTON-BLVD. — BEAUTIFULLY furn. room, newly decorated; conv.; phone; best home table.

[illegible] PARK-AV.—CORNER WOOD-ST.—LARGE room, south front, well furnished; running water; board optional.

[illegible] W. MONROE-ST.—ROOMS, SINGLE AND double; home cooking; baths; steam heat; prices reasonable; walking distance. Tel. 3298 Monroe.

[illegible] W. ADAMS-ST.—ROOM AND BOARD; HIGH class meals; home cooking; steam heat; electric light; every modern convenience.

[illegible] S. ADA-ST., BONTON HALL—FOR YOUNG women; modern; all conveniences; board and room, $3.50 up. Apply at once.

BOARD AND LODGING—NORTH.

16 ASTOR-ST.—THE MAISON DU NORD GETS the patronage of people who wish a quiet home; overlooking the lake; 5 minutes' walk to Lincoln Park, 10 minutes to business center. It is as popular with young people as with families. Table particularly good at this unique place. Rates $7 to $12 per week. N. State or Clark-st. car to Division-st.

[illegible] MAGNOLIA-AV. [HOUSE]—VERY REASONABLE; LARGE, COZY OUTSIDE ROOM; ALSO SINGLE ROOM; BEST HOME COOKING; 2 BLKS. WILSON L STA. TEL. EDGEWATER [illegible].

[illegible] DEARBORN-AV., 2D APT.—ELEGANTLY furnished spacious front rooms, single or en suite; also smaller room; every convenience; running water; steam heat; electric light; excellent home cooking; reasonable.

[illegible] OAK-ST.—BEAUTIFULLY FURNISHED rooms, single or en suite, near Lake Shore-drive; club service; every modern convenience. Phone Black 843.

[illegible] WASHINGTON-PL.—FACING THE SQUARE; walking distance; warm and pleasant rooms with best dinners for the price in Chicago; reasonable; dinner boarders taken.

[illegible] WAVELAND-AV. — [MRS. LINDGREEN] large front room in private family; home cooking; best transportation; reasonable. Phone L. V. [illegible].

MAISON-DU-LAC, 1435-7 WILSON-AV.—NEWly furnished apartments, single or en suite; excellent table; surface line and N. W. "L" express service. Telephone Edgewater 256.

[illegible] LAWRENCE-AV., 1ST, COMFORTABLY furn. large outside room; best home cooking and service; near Wilson L station. Phone Edgewater 4042.

[illegible] CLIFTON-AV., 2D APT.—BEAUTIFUL large sunny front room; also single room; excellent table; good service; reasonable; 1 block west of Wilson express station. Phone Edge. 3778.

[illegible] DEARBORN-AV.—FRONT ROOMS; WELL furnished; excellent table; steam; lavatory; moderate.

[illegible] EASTWOOD, 2D APT.—FURN. ROOM, with board; gentleman or lady employed; steam heat; private family; Wilson express. Edge. 5227.

[illegible] DEARBORN-AV.—WELL FURNISHED rooms; running water; walking distance; home cooking.

[illegible] DEARBORN-AV.—COMFORTABLY FURnished single room; steam; home cooking; all conveniences.

[illegible] LA SALLE-AV.—VERY PLEASANT DOUBLE and single rooms; running water, with first class table; $5 up; phone; 15 min. to loop; ½ blk. park.

[illegible] CEDAR-ST., NEAR STATE—VERY DESIRAble front room; also single room; every modern convenience; excellent home cooking.

THE SHENANDOAH, KENMORE AND SUNNYside-avs., Sheridan Pk.—High class family home; N. W. "L"; Wilson-av. sta. Tel. Edgewater 1287.

[illegible] DEARBORN-AV.—CAN ACCOMMODATE A few day boarders in our dining room; cuisine and service the best.

[illegible] E. OHIO-ST.—PLEASANT, WARM, FRONT rooms, single and double; all conveniences; board; walking distance.

[illegible] DEARBORN-AV.—FRONT ROOM WITH private bath; other rooms; excellent table; desirable location.

[illegible] DAKIN-ST.—WELL FURN. FRONT PARlor, also single room; table supplied from our farm; 1 block Sheridan express; near lake.

[illegible] DEARBORN-AV.—PLEASANT FRONT room, running water, electric lights; steam heat; for a couple; excellent table. Black 2481.

[illegible] MONTROSE-BLVD., 1ST—PLEASANT front rooms; board; steam; lavatory; private. [illegible] Edgewater.

BOARD FOR TWO IN SUNNY, DETACHED house in best residence portion of Edgewater; steam heat. Telephone Edgewater 347.

[illegible] DEARBORN-AV. — LARGE, PLEASANT rooms; 1st class table; steam heat.

[illegible] DEMING-PL.—FRONT ROOMS, DOUBLE, single, or en suite; board; pri. house; steam; refs.

[illegible] DEARBORN-AV. — VERY DESIRABLE double and single rooms; steam heat; good board.

[illegible] KENMORE-AV.—SUNNY FRONT ROOM; Wilson exp.; good board; pri. family. Apt. 2.

[illegible] FULLERTON-AV. — NICELY FURNISHED front room, modern; excellent table; ½ blk. L exp.

[illegible] DEARBORN-AV. — COOL, NEWLY FURnished rooms; home cooking; $6 a week and up.

[illegible] CASS-ST.—ROOM WITH BOARD, MODERate prices; walking distance. Tel. North 4762.

BOARD AND LODGING—HOTELS.

HOTEL TURNER— DOUGLAS 408. 33D AND WABASH-AV.—WITHOUT EXCEPTION THE NICEST AND BEST LOCATED FAMILY HOTEL ON S. S.; ROOMS SINGLE OR EN SUITE, WITH OR WITHOUT PRIVATE BATHS; ELECTRIC ELEVATOR SERVICE; ALL MODERN; HALF BLOCK E. 33D "L" STATION.

THE ARCOLA, 3800 LAKE-AV.—FIRST CLASS accommodations for refined adults. Ideal location, near lake; best transportation; rooms single or en suite; hot and cold water in all rooms. Excellent table and service. Rates $8 to $15 week. References required.

THE NEW WASHINGTON HOTEL, 850 WASHington-blvd., a quiet, modern, clean, comfortable home for respectable people; excellent meals; reasonable rates; surface and "L" transportation. Phone West 2521.

THE COLONIAL— [illegible] Monroe-av., most popular family hotel in Woodlawn. American plan only; 15 minutes to city on I. C. express; one block from "L" station. N. BARSALOUX, Mgr. Tel. Hyde Park 111-112.

CRESCENT HOTEL, 41ST AND ELLIS-AV.—Bright, sunny rooms, single or en suite; private baths; steam heat; excellent table; ½ block Kenwood express station. American plan, $8 to $14 per week. Phone Douglas 141.

PALACE HOTEL, 101 N. CLARK-ST., COR. INDIana—Elevator, bell service; free baths; walking dis.; rates 75c to $2; weekly, single, $3.50 up; double, $5 up; private bath, $7 up.

BREWSTER—FIREPROOF, 1886 DIVERSEY-blvd., overlooks lake and Lincoln Pk.; 2 and 4 rooms suites, with bath; also bachelor apts. Phone Lake View 1120.

HOTEL HOLLAND, 53D AND LAKE-AV.—American plan; single rooms, $7.50 up; with private bath for 2, $16 up; 10 minutes from city; I. C. suburban and express. Phone Hyde Park 192.

HOTEL FLORIDA, 3721 COTTAGE GROVE-AV. —Suites with bath; American plan; $1.25 day; $6 week up; special rates to families.

SHERIDAN PARK HOTEL, 1762 PEMBERTON-av., near Wilson-av.—Newly furnished; excellent board. Phone Edgewater 4308.

WALDORF HOTEL, 140-142 E. MADISON-ST.—Elegant, modern rooms with private bath; electric light, steam heat, elevator; 75c, $1, $1.50, $2.

HOTEL REED, LAKE AND CLARK-STS.—Strangers and permanent people can find elegant accomodations; 75c to $2 per day; spc. wk. rates.

HOTEL WYCHMERE [EUROPEAN], INDIANA-av. and 18th-st.—150 elegant outside rooms; reasonable prices. Tel. 1098 S. MRS. H. YORK, Mgr.

HOTEL LUZERNE—TEL. LINCOLN 587—N. Clark and Center-sts., opp. main entrance Lincoln Park. Family and transient hotel.

WISCONSIN HOTEL, 22 WISCONSIN-ST.—Lincoln Park; hot water in all rooms; reasonable; steam heat. Tel. Lincoln 1343.

HANDSOMELY FURNISHED APARTMENTS, 1 to 4 rooms, with bath, $1.50 per day up; cafe; meals a la carte. The Plaza, No.-av. and N. Clark.

216 E. 53D-ST. — "GRANT." SELECT FAMILY hotel; double and single rooms; home cooking; near lake and 53d I. C. exp.; reas. Tel. H. P. 500.

GARDEN CITY, 46 SHERMAN, 25C UP, WEEKly, $1.50 up; dble., $2-$3-$3.50; steam heat; free baths.

BOARD AND LODGING—HOTELS.

"The VENDOME HOTEL"
62D AND MONROE-AV.

A delightful home for families or transient guests, overlooking Jackson Park, near Chicago University. American plan. All rooms with bath. Rates $14 to $21 per week. Service and cuisine unexcelled. Best transportation. I. C. express or S. S. Elevated. 15 minutes to business center.

Telephone H. P. 4100.

HOTEL LA STRAIN, 3535 ELLIS-AV., J. O'DONnell, proprietor, formerly with Planters hotel, St. Louis, and Chicago Beach Hotel; a homelike place with quiet surroundings; Illinois Central R. R., Cottage Grove and 35th-st. electric car lines 1 block. 10 minutes' ride to business center; cozy steam heated, electric lighted throughout; hot and cold baths; elevator service day and night; American plan, $8 to $15 per week. Special family rates. Phone Douglas 964.

Drexel Arms

Where Drexel and Oakwood Blvds. meet. FIRST CLASS IN EVERY PARTICULAR. Strictly European plan. Phone Douglas 448.

THE HOTEL DEL PRADO— A high class family and transient hotel, situated on the Midway-blvd. right at entrance to Jackson Park. The most charming location in America. We have 400 rooms with baths. Transportation the best; only one block from 60th-st. express station on Illinois Central; 12 minutes downtown.

HOTEL HAYES, 64TH AND LEXINGTON—PLEASANTEST HOME IN CHICAGO; BLOCK FROM ELEVATED STATION [JACKSON PARK EXPRESS] AND SURFACE LINES; CONVENIENT TO ILLINOIS CENTRAL; NICELY FURNISHED ROOM; PRIVATE BATH; AMERICAN PLAN, $1.50 DAY, $7 WEEK UP; FIRST CLASS TABLE. HYDE PARK 4400.

BOARD & LODGING—WINTER RES'S

WINTER BOARD AND LODGING, NEW ORleans. Select board in most fashionable avenue, private baths. Apply to THE MISSES CAMPBELL, 3419 St. Charles-av., New Orleans.

BOARD WANTED.

BOARD—BY REFINED YOUNG LADY EMployed; pleasant room and board in private family; phone and use of piano; convenient to I. C. 63d-st.; occupancy by Nov. 22. Address F 588, Tribune.

BOARD—TRAVELING MAN WANTS TO ARrange for his wife's board with refined private family during his long absences; references; North Side preferred. Address J 221, Tribune.

BOARD—AND ROOM IN PRIVATE FAMILY, near N. W. L. by gentleman. State price. Address F 598, Tribune.

BOARD—BY WEST ENGLEWOOD TEACHER in refined home. Address Reed, 6417 Kimbark.

BOARD—AND ROOM, GOOD, FOR BABY BOY. Address E 406, Tribune.

ROOMMATES.

YOUNG LADY TO SHARE DOUBLE ROOM IN ideal home near 53d I. C. Address P J 94, Tribune.

TO RENT—HOUSES—SOUTH.

TO RENT—2841 MICHIGAN-AV., A MODERN 14 room residence, 3 baths, steam heat, electric light, excellent condition; fine large stable, detached; on lot 50x180; $250 per mo. EUGENE A. BOURNIQUE & CO., 701 First National Bank Bldg. Phone Rand. 1878.

TO RENT—3935 ELLIS-AV., 10 ROOMS, MODERN improvements; first class condition; choice neighborhood; easy terms to good tenant. JOHN R. BENSLEY, 3933 Ellis-av. Phone Douglas [illegible].

TO RENT—3231 AND 3233 GROVELAND-AV.; 2 [illegible] room dwellings; together or separately; furnace heat; will put in A1 condition; rent $45 a house. LEO MICHAEL, 160 La Salle-st.

TO RENT — DESIRABLE 8 ROOM MODERN houses on Greenwood-av., between 52d and 53d sts., $45 per month. Keys at 5208 Greenwood-av. SEYMOUR MORRIS, 135 Adams-st.

TO RENT—TEN ROOM DETACHED MODERN residence, steam heat, $67.50. Also 12 room, $100 per month. A. W. GREEN, 186 E. 50th-st.

TO RENT—194 BOWEN-AV., 10 ROOM BRICK house, furnace heat; $37.50 per mo. JOHN BOOMER & CO., 107 Dearborn-st.

TO RENT—5 ROOM COTTAGE, S. FRONT, BEST location; 5 ct. fare; large lot; $11 mo.; cheap. J. L. COONES, [illegible] 63th-pl., Chicago Lawn, Ill.

TO RENT—HOUSES—WEST.

TO RENT— 102 De Kalb-st., seven rooms; furnace heat $27.50 OGDEN, SHELDON & CO., 34 CLARK-ST.

TO RENT—CHOICE WEST SIDE HOUSES— 553 W. Monroe-st., 11 r.; key at 555; $40. 70 Laflin-st., 9 r. stone house; $30; key at No. 66. ALEX. FRIEND & CO., 150 La Salle-st.

TO RENT—392 W. ADAMS-ST., MODERN 15 room house; hot and cold water, furnace; good for high class rooming house.

TO RENT—833 WARREN-AV., 8 ROOM COTtage, $25.00. WM. D. FISCHER, 132 Clark-st.

TO RENT—HOUSES—NORTH.

TO RENT— 15 Chalmers-pl., 12 large light rooms, furnace heat; will decorate to suit ... $60. Near Fullerton-av. express station on N. W. elevated. OGDEN, SHELDON & CO., 34 Clark-st.

TO RENT— 171 Rush-st., eight rooms, furnace heat ... $50. 53 St. Clair-st., nine rooms; easy walking distance downtown; furnace heat ... 40. OGDEN, SHELDON & CO., 34 CLARK-ST.

TO RENT—HOUSES—SUBURBAN.

TO RENT—8 ROOM HOUSE ON WESLEY-AV., Evanston; furnace heat, good repair, excellent location; $40. QUINLAN & TYSON, 631 Davis-st. Phone 354.

TO RENT—RESIDENCE WITH HOT WATER heat; also barn at Elmhurst. Apply A. A. TIMKE, Room 325 Unity Bldg. Cent. 5641.

TO RENT—A HOUSE IN ADDISON PARK, 7 rooms. MATH. THOME, 1621 Heyworth Bldg. Central 4747.

FOR RENT — SUBURBAN COTTAGE, WITH 2 acres, near East Grove station; 44 trains; $15. V. FREDENHAGEN (owner), 157 Washington-st.

TO RENT—HOUSES—MISCELLANEOUS.

TO RENT—7 ROOM RESIDENCE, MODERN. GEO. W. STACK & CO., 114 Dearborn, 1437 Ran.

TO RENT—FURNISHED HOUSES.

TO RENT—COMPLETELY FURN. HOUSE; EXcellent neighborhood; I. C. and Cottage Grove transportation; low rent; immediate possession. Douglas 1892.

TO RENT—MODERN 9 ROOM DETACHED house, completely furnished; Nov. 15 to May 1; $55 per mo. JOHN A. CARROLL & BRO., 156 E. 53d-st.

TO RENT—FURNISHED HOUSE, 10 ROOMS, near Kenwood L; steam heat; immediate possession; rare chance. 4064 Ellis-av.

TO RENT — 10 ROOM FURNISHED HOUSE; furnace; near Kenwood L. Address S D 85, Tribune.

TO RENT—FURNISHED 9 ROOM RESIDENCE; hot water heat; best part of Edgewater; $60. PUSHECK & CO., 2510 Evanston-av.

TO RENT—FLATS—SOUTH.

TO RENT— 5441 MONROE-AV., 3d floor, high grade 6 room flat, newly decorated; $40. 3341 SOUTH PARK-AV.; very choice 5 room flat on 3d floor; $42.50. HENRY G. WELLS & CO., 115 DEARBORN-ST.

TO RENT—SPECIAL. ELEGANT 5 ROOM APARTMENT, N. E. COR. MADISON-AV. AND 57TH-ST., one of the finest locations in HYDE PARK; rent $45. W. K. YOUNG & BRO., 204 Dearborn-st.

TO RENT—6 AND 7 ROOM, STEAM HEATED flats, n. e. cor. Jefferson-av. and 55th-st.; most desirable location in Hyde Park; porcelain lined bathtubs, gas ranges, etc.; rent $27.50 up. W. K. YOUNG & BRO., 204 Dearborn-st.

TO RENT—A VERY DESIRABLE APARTMENT in the Foreston, corner of 33d-st.-blvd. and Forest-av.; of 7 rooms; all light and large; newly decorated; $40. WM. M. BAKER, 302, 167 Dearborn-st.

TO RENT—MODERN LIGHT FOUR ROOM flat; new building and near elevated and surface and park. 6026 South Park-av.; open; see janitor. PALMER KANE & CO., Main 4310. 502 Atwood Bldg.

TO RENT—NEW BUILDING, 51ST-ST., FACING Washington Park, 5 rm. apartments; extra large rooms; private front porches; ready for occupancy in a few days; only two left. Agent on premises. MORRIS, Marquette Bldg. Tel. Cent. 299.

TO RENT—4, 5, AND 6 ROOM APARTMENTS; also two offices; building just completed; one month's rent free; agent on premises 2 to 5 p. m.; s. e. cor. 55th-st. and Ellis-av.

TO RENT—554 E. 45TH-ST., 8 ROOM MODERN steam heated flat; hardwood floors, etc.; $32.50; concession to good party. See janitor. L. SILVERMAN, 108 La Salle-st.

TO RENT—7 ROOM, 1ST FLOOR, 5540 CORnell-av., $45. 7 room, 3d floor, 6422 Jackson-av., $35. Modern and best in Chicago for price. C. A. JONES, 119 47th-st.

TO RENT—NEW, MODERN, STEAM HEATED flats of 5, 6, 7, and 8 rooms; rent $30 to $55; choice location, near I. C. R. R. and "L." PETER NILAND, 522 E. 63d-st.

TO RENT—5534 KIMBARK-AV., ELEGANT NEW 5 room apartment, southern exposure. Apply FRANK G. WALTER, 705, 134 Monroe-st.

TO RENT—6844 YALE-AV., 3D FLAT, 6 ROOMS; all outside light; modern; $35. PREBLE & CO., 120 Randolph-st. Central 4339.

TO RENT — MODERN APARTMENTS, 5 TO 8 rooms each, n. w. cor. 23d and Wabash; within walking distance of business. Office 174 23d-st.

TO RENT—3744 LAKE-AV., MODERN 6 ROOM apt., 3d floor, all light rooms, heat; $35. CREMIN & O'CONNOR, 97 Clark-st.

TO RENT — 215 E. 65TH-PL., OPPOSITE JACKson Park, splendid steam heated flats, $35, $30, and $35.

TO RENT—37 31ST-ST., 2D, 3D, AND 4TH floors; all light; 7 room modern flats. JNO. M. FANNIN & CO., 108 Dearborn-st.

TO RENT—CHOICE MODERN 5 AND 6 ROOM flats; very low rent. 6558 Ingleside-av. F. E. MANSON & CO., 246 E. 55th-st.

TO RENT—4 TO 6 ROOM FLATS, $13 TO $25; steam h., h. water, gas range, janitor, private storerooms, etc.; adults only. 2829 Calumet-av.

TO RENT—TWO LARGE, LIGHT 6 RM. FLATS in building, N. E. cor. State and 18th-sts. OLIVER & COMPANY, 110 Dearborn-st.

TO RENT—319 66TH-PL., 1ST FLAT, 7 ROOMS; a snap; must vacate. Apply Room 54, 125 So. Clark-st. Tel. Cent. 5925.

TO RENT—OREGON APTS., 1520 MICHIGAN-blvd., 6 rooms, corner; finest in city.

TO RENT—$35, 4340 BERKELEY-AV., KENwood, 6 room flat, nr. I. C. Ry. and L.

TO RENT—4 ROOMS, $22; 7 ROOMS, $27; STEAM, hot water, elevator. 3155 Calumet-av.

TO RENT—4 ROOM FLAT, 1ST APT., $32.50 PER month; 2 blks. "L." 1075 56th-st.

TO RENT—N. W. COR. MICH. BLVD. AND 48TH-st., 5 and 6 r. apts. in fine bldg. See janitor.

TO RENT—5406 PRAIRIE-AV., ELEGANT FOUR room flat, steam, $30; nr. park and L.

TO RENT—FLATS—SOUTH.

Howard Bros. & Co.

101 WASHINGTON-ST., REAPER BLOCK.
105 47th-st., one block east of L station.
N. W. Cor. 55th-st. and Prairie-av.

ELEGANT STEAM HEATED APARTMENTS.

7 rooms, 4319-21 Michigan-blvd., new apartments just completed; two baths, one shower; elegant sideboards, hall trees, consoles, etc.; large colonial porches; ATTRACTIVE RENTS. Agent there.

8 large rooms and alcove, 5434 Cornell-av., 2d flat; elegantly finished; low rent; janitor there.

8 rooms, 743 51st-st., cor. Forrestville; facing park; thoroughly modern; servants' lavatory; $60.

8 rooms, 2921 Indiana-av., modern, $45 and $50.
7 rooms, 5529 Indiana-av., 3d flat, modern, $35.
7 rooms, 4457 Prairie-av., 3d flat, modern, $42.50.
7 rooms, 6108 Greenwood-av., 2d flat, new, mod.
7 rooms, 2722 Indiana-av., modern, $37.50.
7 rooms, 3518 Rhodes-av., 2d flat, $25.

6 and 7 rooms, 734 50th-st., near Grand; new.

6 rooms, 5031-39 Prairie-av.; new; just finished; beam ceilings in dining room, consoles, mantels, etc. Agent on premises every day. LOW RENTS.

6 rooms, 4335-39 Prairie-av.; new; every up to date convenience; SPECIAL RATES; open.

6 rooms, 5003 Forrestville-av., 1st flat, $40; mod.
6 rooms, 4039 Vincennes-av.; new; very fine.
6 rooms, 4641 Prairie-av., 3d flat; hardwood floors, sideboards; fine light; LOW RENT.

6 rooms, "The Lowell," n. e. cor. 43d and Wabash-av., fireproof, modern, $29 and $31.50.
6 rooms, 3720 Indiana-av., 2d flat, $50; fine.
6 and 7 rooms, 4513 Prairie-av.; servants' lavatory, tile bath, beam ceiling in d. r.; $47½-$52½.
6 rooms, 4318 Champlain-av., 1st flat, CHEAP.
6 rooms, 6114-20 Ellis-av.; new; colonial porches; large, light rooms; every convenience; CHEAP.
6 rooms, 3727 Indiana-av., 3d flat, $47.50; new.
6 rooms, 3201 Indiana-av., 2d flat, new, $45.
6 rooms, 5434 Prairie-av., 2d flat, $45; modern.
6 rooms, 4459 Calumet-av., cor. 45th; thoroughly modern; fine light; low rent; newly decorated.
6 rooms, 5040 Calumet-av., 3d flat, mod., $37.50.
6 rooms, 4413 Calumet-av., 1st flat, cheap.
5 rooms, 6360 Jackson Park-av., elegant apartments, fronting park, $35; agent there.
5 and 6 rooms, 4928-30 Langley-av.; new; cheap.
4 rooms, 50th-st., s. w. cor. Forrestville-av. and s. e. cor. Vincennes-av., fine, $33 and $34.
4 and 5 rooms, 5954-58 S. Park-av., mod., $35-$40.
5 rooms, s. w. cor. Cornell-av. and 55th-st., modern, $37; convenient to I. C. R. R. See janitor.
4 rooms, 1035 39th-st., cor. Prairie-av., $32½.
4 rooms, 1154 56th-st., cor. Michigan-av., $25-$28.

TO RENT—DRAPER & KRAMER, 115 DEARBORN-ST. 47TH-ST. AND CALUMET-AV. NEW FLATS.

N. w. cor. Drexel-blvd. and 51st-blvd., 6, 7, and 8 room apartments, 2 baths; $65-$90.
4028-30 Michigan-blvd., 6 and 7 rooms, 2 baths.
N. w. cor. 58th and Wabash-av., new 6 room.
5322 Ellis-av., new 7 and 8 r. apartments, 2 baths; $55-$60.
6039 Rhodes-av., 7 rooms; $40.
4515-17 Michigan, 6 and 7 rooms, 2 baths.
Cor. 71st-st. and St. Lawrence-av., 6 rooms, unheated; $25 to $32.50.
4723-25 Forrestville-av., 6 rooms, 2 baths.
S. w. cor. Grand-blvd. and 45th-st., 7 rooms.
4220-28 Champlain-av., 5 room flats.
N. e. cor. Indiana-av. and 60th-st., 5 room flat.
673-5 E. 50th-st., 5 room flats.
3710-22 Prairie-av., 5 room apartments; $40.
4016-22 Calumet-av., 5 room flats; $40 up.
S. w. cor. Lexington-av. and 54th-pl., new 4, 5, and 6 room flats; completed Nov. 1; $36-$45.
Call for new printed list, 4 to 9 rooms, $20 up.

TO RENT
5132 Wabash-av., 1st flat, 6 r., bath and furnace heat; $20.
4742 State-st., 2d flat, 6 r. and bath; $18.
4734 State-st., 4 rooms with bath; only $9.
4722 State-st., 3 r. flat and T.; $8.
5325-27 State-st., 5 r. and T.; $12.
4410 Dearborn-st., new 5 r. flats, bath, h. w. floors; $20.
4752 Dearborn-st., 8 r. modern house; only $30.
5144 Dearborn-st., 6 rooms, bath, toilet, modern except heat; $20.
355 W. 45th-st., near Princeton-av., 5 r. flats; only $10.
4722 Armour-av., 2d flat, 6 r. and T.; $15.
4516 Armour-av., 4 r. and T.; $10.
LANGRIDGE & LIVINGSTON, Tel. Oakland 733. 4746 State-st.

TO RENT—STEAM HEATED FLATS—
5121 Michigan-av., 3d, 8 rms. and bath; a beautiful flat; open for inspection ... $70.00
3643 Grand-blvd., 3d, 8 rms. and bath ... 50.00
233 E. 30th-st., near Michigan, 2 flat, 8 rooms and bath ... 42.50
644 E. 42d-st., 3d, 4 rms. and bath ... 29.00
4243 Wabash-av., 1st, 8 rms. and bath ... 30.00
4820-22 Forrestville-av., steam, heat, gas ranges; first class situation; 2 rm. flats ... 15.00
H. O. STONE & CO., 125 Monroe-st.

TO RENT—SPECIAL— 4923 LAKE-AV. One of the handsomest apartments in Kenwood, 10 rooms and 3 bathrooms, with spacious private front and rear porches; set back 40 feet from the street; costly and beautiful interior; finished in genuine mahogany and other fine woods; elegant appointments throughout; special concessions. W. K. YOUNG & BRO., 204 Dearborn-st. Kenwood office, 47th and Lake-av.

TO RENT — N. W. COR. 46TH-ST. AND ST. Lawrence-av., new bldg., 5 and 6 room apartments, elegantly decorated, with imported papers; consoles; especially designed gas fixtures; beam ceilings in dining room studded with electric lights; every room is large and has outside light; no courts; 5 rooms, $35 to $37.50; 6 rooms, $45; must be seen to be appreciated; finest apartments on South Side; near elevated and Indiana-av. cars. H. A. LEONARD & CO., 788 E. 48th-st., near Ind.

TO RENT—MODERN SOUTH SIDE FLATS—
4035 Indiana-av., 7 rooms, s. h. ... $27.50
6224 Normal-av., 6 rooms, s. h. ... 27.50
3826 Indiana-av., 4 rooms, s. h. ... 26.00
88 E. 31st-st., 7 rooms, s. h. ... 40.00
3315 Forest-av., 6 rooms, 2d ... 20.00
6229 So. Park-av., 4 rooms, stove heat ... 20.00
5007 Prairie-av., 7 rooms, s. h. ... 35.00
442 E. 38th-st., 7 rooms, s. h. ... 18.00
W. M. BRINKMAN, 3119 Indiana-av.

TO RENT— STEAM HEAT.
THREE ROOMS, $18; FOUR ROOMS, $21; HARDWOOD FLOORS, BATH, HOT WATER, GAS RANGE; EVERY CONVENIENCE FOR SMALL FAMILY; NEAR I. C. LENOX FLATS, 3537 COTTAGE GROVE-AV.

TO RENT—MANDEN BUILDING, S. E. CORNER 60th-st. and Washington-av.; 7 rooms, $28 and $32.50; finely arranged; splendid light.
6529 Kimbark-av., 8 rooms, $35.
4231 Lake-av., 6 rooms, $42.50.
All modern, light, high class flats. See janitor at these buildings, or GEORGE J. WILLIAMS, 42 River-st. Phone Central 2100.

TO RENT—RENTS REDUCED; NO REASONable offer refused on these 5 to 7 room flats:
6037 Calumet-av., 5 rooms; large, light.
6011 Prairie-av., 6-7 rooms; fine light.
6048 Vincennes-av., 7 rooms; open light.
6334 Vernon-av., 7 rooms; stove heat.
H. C. ROSS, 1065 61st-st. Tel. Wentworth 2412.

TO RENT—THE ANGELUS, S. E. COR. 35TH AND WABASH.
3 to 7 room apartments, $18 to $35; one very desirable 6 room apartment at $25; steam heat, hot water, janitor, and elevator service; half block east of "L" station. Agent on premises.

TO RENT—7 ROOM FLAT, OPPOSITE U. OF C. grounds, 5821-23 Madison-av.; newly decorated; $50. See janitor in 5821, basement. 6 room flat, 6311-15 Forrestville-av., newly decorated, $30; see janitor in basement. LYMAN & PATTON, R. 1308, 100 Wash.-st.

TO RENT— TO RENT— THE KENWOOD, 47TH AND KENWOOD-AV. Absolutely fireproof, lowest rate of insurance of any bldg. of its kind in the city; 3 to 5 rooms; a splendid cafe. The building has been newly decorated; now ready for occupancy. Phone Oak. 1600.

TO RENT—DEC. 1—MODERN SIX ROOM FLAT, first floor; very light; obliged to leave city and will sublease; my lease expires May 1. All Indiana cars pass the door. A big bargain at $40 a month. Must give references. L. R. WILSON, 3118 Indiana-av., or phone Standard Varnish Works.

TO RENT—NEW BUILDINGS— 73d and Harvard-av., 4 large rooms; just finished; $30 to $35. 544 E. 50th-st., new building, 6 large, fine rooms; choice only $45. H. A. LEONARD & CO., 788 E. 47th-st., nr. Ind.

TO RENT—4459 BERKELEY-AV., COR. 45TH—Very desirable 7 room flat, $47.50; steam heat, electric light, modern; every room light; best flat on South Side for the money; building and location first class. Apply to janitor or SIMON STRAUS, 62 W. Madison-st. Phone Main 2374.

TO RENT—VERY DESIRABLE 5 ROOM APARTments, $25; hardwood floors; unlimited heat and hot water; best of janitor service; the very best value for the money on the South Side. The Sangamon, 57th and Sangamon-sts.

TO RENT — KENWOOD-TERRACE, 4822-30 Madison-av., one of the handsomest and best appointed buildings in Kenwood; 6 and 7 rooms; $60 to $80. W. K. YOUNG & BRO., 204 Dearborn-st. Kenwood office, 47th and Lake-av.

TO RENT—GEORGIAN-COURT BLDG., 55TH and Indiana-av.; beautiful five room apt., newly decorated, outside light, near Washington Park, 1 block from S. S. Elev. express service; price $40 to $55. JAMES G. BARSALOUX, 272 E. 63d-st.

TO RENT—3247 MICHIGAN-AV., NEW BLDG., attractive 8 room apt., 3 baths; all modern equipment; rental $115 per mo. EUGENE A. BOURNIQUE & CO., 701 First National Bank Bldg. Phone Rand. 1878.

TO RENT—NEW APARTMENTS— 6802 Monroe-av., 7 rooms, two baths; colonial porches, book and china cases, buffets, gas logs, wall safe; $65 and $70. Phone Hyde Park 1045.

TO RENT—HIGH GRADE 4 AND 5 ROOM apartments, 4740-54 St. Lawrence-av. and 591-599 E. 48th-st.; one month's rent free; close to Indiana 47th-st. cars, "L" road, and Washington Park.

TO RENT—63 E. 39TH-ST., 4 AND 5; $16 TO $24. 3129 Groveland-av., 7 r. ... $35 to $40. 3626 State-st., 3 and 4 r. ... $14 to $19. Office 1508, 181 La Salle-st. Central 6820.

TO RENT—3769 LAKE-AV.; DESIRABLE 3, 4, and 7 room apts.; beautiful homes; ¼ sawed oak, mahogany, onyx; elevator, phone, steam heat; fireproof; overlooking lake; very fine; $27.50 to $52.50.

TO RENT—6 ROOM STEAM HEATED APARTment; $32.50; all modern conveniences; near express station, 43d-st.; newly decorated and light. Azby Co., 43d-st. and Prairie-av.

TO RENT—5856 SOUTH PARK, HIGH CLASS 5 and 6 room flats; beam ceiling; fronts Washington Park; $35 and $40; janitor.

TO RENT—ELEGANT 7 ROOM FLAT, BEST IN city for $50; private entrance; vacant before Dec. 1st. Apply Janitor, 3509 Ellis-av.

TO RENT—NEW BLDG., HIGH CLASS APARTments, 5416 Cornell-av. Apply of Owner on third floor.

TO RENT—6 ROOM STEAM H. APTS.; $32.50, $35 per mo. 3759-61 Lake-av. Apply janitor or Phone West 81. CHARLES HULL EWING.

TO RENT—4 ROOM ALCOVE, BATH, JANITOR, steam heat, hot water; modern. 3665 Wabash-av. Tel. Doug. 2940. F. H. HOTCHKISS.

TO RENT—520 44TH-ST., DETACHED 3 FLAT bldg., 2d and 3d flats, 5 rooms, good service to city and stockyards. $55-$52.50.

TO RENT—6 LIGHT ROOMS; BATH; STOVE heat; $18; near Kenwood "L"; furniture for sale. 488 Bowen-av.

TO RENT—SEAVERNS BUILDING, OFFICE, 2203 Wabash—First floor, 5 room flat, $17; one 2 room office or living rooms, $11.

TO RENT—8 AND 7 R. COR. APARTMENTS, $37 and $40. 3634 Michigan-av. ALEX. FRIEND & CO., 150 La Salle-st.

TO RENT—FOUR ROOM COTTAGE, BATH, laundry tubs, gas range, base burner; adults only; $19. Apply 5840 Indiana-av.

TO RENT—1036 39TH-ST., COR. CALUMET-AV., elegant 5 room flat, steam, $30; park and L.

TO RENT—MODERN 4 ROOM FLATS; STEAM heat; $20. HYNES BROS., 3641 State-st.

TO RENT — 5 ROOM FLAT, BATH; $16; TO small family. 6833 S. Sangamon-st.

TO RENT—5 ROOM; STEAM HEAT. 6508 Vernon-av., near L. $30.

TO RENT—CHEAP; LARGE, LIGHT, 3 ROOM, heated flats. 64th and Madison-av.

TO RENT—7 ROOM STEAM HEATED FLAT; furniture for sale. 563 E. 47th-st.

TO RENT—FLATS—SOUTH.

SOUTHARD & TRAINER

3903 COTTAGE GROVE-AV. TEL. DOUGLAS 705.
1074 EAST FIFTY-FOURTH-ST. WENTWORTH 2839.

4643-49 GREENWOOD-AV., the finest new building in Kenwood, all 8 room apartments; specially designed mantels, sideboards, and every convenience necessary for a thoroughly modern home; must be seen to be appreciated. Will make good terms. Agent at building today.

5000 CHAMPLAIN-AV., corner, 1st flat, new building; ready now; 4 rooms; extra fine finish; all latest conveniences; see them today; rent ... $37.50

3736 GRAND-BLVD., 3d flat, 6 rooms, very fine, all outside light; handsomely finished and decorated; near "L"; rental ... $30

3600-3604 ELLIS-AV., very desirable six room flats, near I. C. and surface cars; every room light; finely finished; rent ... $37.50-$40

N. E. CORNER ELLIS-AV. AND 42D-PL., 5-7 rooms, all light and large; fine transportation; everything modern; rent ... $45-$52.50

5410-12 LEXINGTON-AV., near the university; very finely finished; all 6 rooms; ready Oct. 1st; agent at building today; rent ... $50-$52.50

18 WOODLAWN PARK, 1st apartment; 6 large rooms; private park; very finely finished ... $60

5804 PRAIRIE-AV., 3 flat building; all 7 rooms; modern in every way ... $45-$50

977-983 E. 50TH-ST., 4 rooms, new and modern; all light rooms; good transportation ... $35

5119 KIMBARK-AV., 2d apartment, 6 rooms, two baths, very choice, all conveniences ... $60

901 E. 53D-ST., 3d flat, 6 rooms, very fine, everything modern ... $42.50

3137 GROVELAND-AV., 7 rooms, steam, modern; fine transportation ... $32.50

1023-25 E. 53D-ST., 5 rooms, 2d flat, very fine; rent ... $25

1152 E. 57TH-ST., 5 rooms, 1st flat, newly decorated ... $31.50

5806 INDIANA-AV., 4 rooms, basement; steam heat, bath; rooms light and airy ... $15

938 E. 50TH-PL., near Washington Park, 4 rooms, 3d flat ... $28.50

McKey & Poague,

41 E. 47TH-ST. TEL. 1776 OAKLAND. 134 WASHINGTON-ST.

[illegible]-10 MADISON-AV.—Without exception the most perfect apartments in Chicago, 9 rooms, 3 baths. JUST FINISHED ... $115 up
68 E. 48TH-ST.—Beautiful apart., 7 rooms ... $87.50
5001 MADISON-AV.—Elegant modern 9 room apartment, 2 baths ... 100.00
4644 LAKE-AV.—Building absolutely fireproof; extra large porch ... 100.00
4652 LAKE-AV.—Modern, 6 rooms ... 65.00
4753 LAKE-AV.—9 rooms ... 80.00
4740-42 MADISON-AV.—Fine stone front building, outside light, 7 and 8 rooms ... $60 up
S. W. COR. 57TH AND MADISON-AV.—Good modern flats ... $35 up
S. W. COR. 51ST AND HIBBARD-AV.—7 rms. $50

TO RENT— EAST END-AV. APARTMENTS. NEW BLDG. WILL BE COMPLETED —ABOUT NOV. 15TH— One of the handsomest, modern Bldgs. in the city; beautifully located at S. W. Cor. East End-av. and 55th-st., overlooking the lake and Jackson Park; 6, 7, and 8 rooms, with porches and two bathrooms. Special concessions on term leases. Open for inspection. Rent $65 up. W. K. YOUNG & BRO., 204 Dearborn-st. Hyde Park office, 55th and Washington-av.

TO RENT— The following steam heat, janitor service, apartments ready to occupy:
7100 Stewart-av., 6 rooms ... $40.00
345 W. 67th-st., 6 rooms ... 35.00
7101 Normal-blvd., 5 rooms ... 36.00
321 W. 73d-st., corner, 6 rooms ... 37.50
We also have the following furnace heated flats, which can be occupied at once:
6926 Michigan-av., 5 rooms ... $22.50
7138 Perry-av., 6 rooms ... 25.00
MADLUNG & EIDMANN, 401, 138 Washington-st.
Branch office, 69th-st., just west of State-st.

TO RENT — WOODLAWN—225-227 65TH-PL., beautiful new 5 room apts.; will be ready for occupancy Nov. 20; all rooms outside; near Jackson Park; 2 blocks from S. S. elevated and I. C. Price $42.50 and $45. JAMES G. BARSALOUX, 272 E. 63d-st.

TO RENT—FLATS—WEST.

TO RENT—
251 N. Trumbull-st., 2d, 7 rms., furnace ... $23.00
543 Humboldt-av., 1st, 5 rms. and bath ... 18.00
543 Humboldt-av., 2d, 6 rms. and bath ... 20.00
671 S. Canal-st., 1st, 4 rms. and bath ... 7.00
1548 Milwaukee-av., 2d, 4 rms. and bath ... 8.00
130 York-st., cor. Hermitage, near Cook County Hospital, 1st flat, 4 rms. ... 12.00
287 Loomis-st., 1st, 6 rooms and bath ... 16.00
293 Loomis-st., 1st, 6 rms. and bath ... 17.00

Harrison-st., n. w. corner Morgan-st. [See janitor.]
347 W. Harrison-st., 3d, 5 rms. ... 14.00
345 W. Harrison-st., 2d, 5 rooms ... 14.00
341 W. Harrison-st., 4th, 5 rms. ... 12.00
STEAM HEATED FLATS.
3 Warren-av., 1st, 6 rooms and bath ... 25.00
3 Warren-av., 2d, 7 rooms and bath ... 27.50

36 Sibley-st., near Loomis and Taylor, 6 room brick cottage, good condition ... 16.00
H. O. STONE & CO., 125 Monroe-st.

TO RENT— LEXINGTON-ST. AND S. 44TH-CT. Elegant six room apartments; steam heat, hot and cold water, and janitor service; in fine neighborhood, being in a corner building surrounded with asphalt streets and the transportation is the Garfield Park "L" at 44th-ct. and the Metropolitan "L" at 46th-av. which we will rent at $31 which is very low rent for these apartments, and they must be rented. Look at them Sunday and make a deposit with the janitor. MADLUNG & EIDMANN, 401-2 138 Washington-st.

TO RENT—$25, $30—47 PARK-AV., MODERN steam heated 6 and 7 room apts. Apply to janitor on premises. S. K. GAGE, 99 Randolph-st. Central 3513.

TO RENT—18 ADA-ST., 2 FLATS, 7 R. EACH; mod.; $18-$20. 1163 Wilcox-av., 6 r., bath, gas; put in fur., $18; barn. 216 S. Sangamon-st., 12 r., bath, gas, furn., $20.

TO RENT—FLATS WITH STEAM AND H. W., 3, 5, 6, and 8 rooms, $15 to $40. See janitor on premises. 549 Washington-blvd.

TO RENT—229 HONORE-ST., NEAR JACKSON-blvd., flat, 8 rooms, all light; $18. F. A. HENSHAW, 115 Dearborn-st.

TO RENT—MODERN FLATS, 4, 5, 6, 7, 8, AND 9 rooms; steam and electricity; west of Garfield Park. A. D. HARDING, 2049 Madison, cor. 41st-av.

TO RENT—875 JACKSON-BLVD., 7 ROOMS, elaborately finished; every modern convenience; $35 per month. Cent. 6820.

TO RENT—5 ROOM STEAM HEATED, LIGHT modern flat. 586 W. Polk, 2d F.

TO RENT—FLATS—NORTH.

TO RENT — 1094 SHERIDAN-RD., ONE 8 RM. apartment, south exposure, all outside rooms in new, detached building with large lawns; 1 block from the lake; seventeen minutes downtown on Northwestern L express; best residence district; every modern improvement, including burglar proof safe in sideboard; fine white enamel refrigerators. Janitor will show apartment. Apply owner, MORRISON, Photographer, Champlain Bldg., 126 State-st. Phone Central 2719.

TO RENT—ELEGANT NEW 7 ROOM APARTment, 2d floor, in 2 story building, 258 Addison-st., cor. Hoyne-av., 3 blocks from L station; steam heat, hot water furnished, gas range, refrigerator, white enameled bathroom, mosaic tiling, oak finish, Lowrie wall safe, mantel, door mirror, sideboard, beam ceiling, plate rail, gas and electric lights, lincrusta walls, etc. FRANK BECK, 346 Irving Park-blvd.

TO RENT—S. E. CORNER PINE GROVE AND Surf-sts., near Lincoln Park, 5 and 6 rooms; $40-$55.
1457 Leland, corner Hazel, 4 r., 1st; $30.
1611 Sheridan-rd., 6 r., 1st; $40.
Call for our complete list.
F. E. RUTLEDGE & CO., 234 La Salle-st.

TO RENT—NEW SHERIDAN PARK APARTments, 1826-30 Magnolia-av., nr. Wilson, extra large 6 room apartment, front porch; bldg. just completed; beautifully finished and decorated; open for inspection; $50-$55. Will make concessions to good tenants for immediate poss. REGELIN, JENSON & CO., 1918 Evanston-av.

TO RENT— 939 Belle Plaine-av., 3d flat, 6 rms. and bath; all rooms light as day ... $30.00
465 Dearborn-av.; elevator; 8 large rms.; light all sides ... 45.00
H. O. STONE & CO., 125 Monroe-st.

TO RENT— 1228 SHERIDAN-RD., OPPOSITE WILTON-AV.; very choice 7 room flat; $35. 626 N. CLARK-ST., NR. BURTON-PL.; choice 6 room flat, 4th floor; $30. HENRY G. WELLS & CO., 115 DEARBORN-ST.

TO RENT—NEW BUENA PK. APARTMENTS, 18 Buena-terrace, det. 3 flat, 8 rooms, 2d and 3d, lavatories bet. bedrooms; choice finish and decorations; ready Nov. 20; $75. REGELIN, JENSON & CO., 1295 Sheridan-rd.

TO RENT—N. E. CORNER CLARK-ST. AND Burton-pl., block south of beautiful Lincoln Park, elegant, healthy, light 7 room modern heated corner apartment; convenient location; $40.

TO RENT—$40—8 ROOM MODERN APARTment, newly decorated; private porch; convenient to all car lines; 2d flat, 1723 Belmont-av. THEODOR W. BUHMANN, 1283 N. Clark-st.

TO RENT—5 ROOMS, 3 STRATFORD-PL., COR. Evanston; 2d flat; large light rooms; new; every possible convenience. SPECIAL RATE. HOWARD BROS. & CO., 101 Washington-st.

TO RENT—649 PINE GROVE-AV., NORTH OF Addison, high class, modern, new 6 room apartment; perfect outside light; elegant large rooms; overlooking drive and lake. Phone Went. 6863.

TO RENT—HEATED FLATS, WITHIN WALKing distance; 4 to 6 rooms. Apply to 71 N. State-st.

TO RENT—7 ROOMS, FURNACE HEAT, 2D flat, $25. 2494 N. Ashland-av. For particulars see JOHN BOBEL, 969 Southport-av.

TO RENT—THOROUGHLY MODERN 8 ROOM apt., 882 Diversey-blvd., 3d flat, $60. Inquire 1st flat.

TO RENT—NEW, 6 ROOMS, 3361 SHERIDAN-road. Phone 1437 Randolph. GEO. W. STACK & CO., 114 Dearborn-st.

TO RENT—EDGEWATER SEVEN ROOM, light modern flat; furnace heat; convenient to transportation. 933 Bryn Mawr-av.

TO RENT—TWO NEW 6 ROOM FLATS, REduced to $25. 100 Leland-av., one block to Lincoln-av. and "L." Owner, 1368 N. Artesian-av.

TO RENT—ELEGANT 9 ROOM APARTMENT, 415 Sheridan-rd., near Wellington, $84. WM. T. CUSHING, 145 La Salle-st.

TO RENT—192 N. STATE, $55, 8 ROOM FLAT, steam heat, hot water, hardwood finish, private rear porch, new decoration; janitor.

TO RENT—THREE ELEGANT MODERN NEW 6 room flats, 1682-6 Buckingham-pl. HATHAWAY. Phone L. V. 2075.

TO RENT—NEW 5 ROOM FLAT; STOVE HEAT; modern. 2805 N. Irving-av., near Cullom. Apply Second Flat.

TO RENT—FLAT, 7 ROOMS AND BATH, 637 N. Clark-st., near Lincoln Park.

TO RENT—MODERN 7 ROOM STEAM HEATED flat, $35. 322 Webster-av.

TO RENT—2562-4 N. PAULINA-ST., RAVENSwood's most exquisite 7 rm. apartments.

TO RENT—6 R. COR. APT. NR. WILSON L EX. rded. $60 to $50. Phone Edgewater 3011.

TO RENT—6 ROOM FLAT, 1120 WILSON-AV., 3d, modern, light, airy; $35.

TO RENT—FLATS—NORTH.

TO RENT — THE ELMHURST, 1021 WRIGHTwood-av.; without exception the handsomest flats in the city; 5 rooms, $37.50; 6 rooms, $42.50 and $45; one 7 room apartment, $55.
The Pavis, 327 Winthrop-av., corner Ainslie-st.; 4 rooms, third floor, corner, $32.50; 5 rooms, first floor, $32.50.
The Clover, corner Leland and Winthrop-avs.; 6 rooms, second floor, $40; also cozy 4 room flat, third floor, $30.
The Southport, 327 Southport-av., 4 and 5 rooms, heat, etc., $13 to $25.
See janitor or GEORGE J. WILLIAMS, 42 River-st. Central 2100.

TO RENT—NEW 5 AND 6 R. FLATS, TILE baths, gas and electric, h. w. heat, $26 and $27. 3173 N. Paulina-st., near Balmoral.

TO RENT—FLATS—NORTHWEST.

TO RENT — FINEST 4, 5, AND 6 ROOM STEAM heated flats on the Northwest Side, cor. Francisco and North-avs., Humboldt Park, 2 blocks from L station, 20 minutes to loop; rents $25 to $40; janitor on premises; also 10 room house, furnace heat. Phone Humboldt 1001.

TO RENT—HANDSOME SIX ROOM STEAM HEATED FLAT, FOR TWO ADULTS ONLY; LOW RENT. 110 CATALPA-PL., LOGAN SQUARE.

TO RENT—FLATS—SUBURBAN.

TO RENT—6 ROOM FURNACE HEATED APT. Low rents. Main and Michigan-sts., Evanston.

TO RENT—3426 RICE-ST., AUSTIN, NEAR PINE and Chicago-avs., 6 room flats, $22.50.

TO RENT—ELEGANT 5 ROOM FLATS, CORner Howard-av. and Frink-st.

TO RENT—FURNISHED FLATS.

TO RENT—215 E. 63D-ST., ADJOINING PARK, choice 5 room furnished flats, $28; all modern conveniences; elevator service; I. C. and "L" and surface transportation.

TO RENT—FURNISHED FOR WINTER, MODern seven room house in Oak Park; best of references required. Address K D 426, Tribune.

TO RENT—WELL FURNISHED 7 ROOM FLAT, or owner would retain two rooms; steam heat. 322 E. 57th-st., 3d flat.

TO RENT—ASTOR-ST., 7 ROOM FURNISHED flat, $100 per month. MRS. E. W. CASE, 20, 107 Dearborn-st.

TO RENT—KENWOOD; SUNLIGHT, HEATED flats, 3 and 4 rooms, on the shore; light housekeeping; $18 up. Call 4521 Lake-av.

TO RENT — FURNISHED FLATS; 3 AND 4 rooms; steam, hot water; best transportation. 341 Ogden-av.

TO RENT—3 AND 4 ROOM FURNISHED FLATS, mod., janitor, elevator, best trans.; $20 up. 3665 Wabash-av. Doug. 2940. F. H. HOTCHKISS.

TO RENT—3 RM. FURNISHED FLAT, APT. 33, 6056 Monroe-av., $25 mo.; steam, gas, bath, sunny. Call Sunday or evenings.

TO RENT—TWO TO EIGHT ROOM FURNISHED flats. MRS. E. J. HOYT, 230 E. Ohio-st.

TO RENT—FURN. 3 ROOM FLATS; STEAM, bath, Ken. Lland surface. 3826 Rhodes-av. 8. 32.

TO RENT—FURNISHED 6 ROOM COR. ARIzona office, 4210 Lake-av.

WANTED—FLATS.

WANTED—TO RENT—WE WILL RENT [NOT list] your furnished flat quickly and quietly to desirable tenant if it is 1st class and well furnished; must have good South Side location. Phone Goodrich. ROBT. F. SCHENCK & CO., 4301 Drexel-blvd. Oakland 1701.

WANTED—A LIGHT, WELL FUR. SIX ROOM apt. for 3 adults, north of Sheridan "L" sta. Address J. N. P., 620 Davis-st., Evanston.

TO RENT—STORES—SOUTH.

TO RENT — STORES, 47TH-ST. AND FORrestville-av., Warwick Building. Also store, 6218 S. Park-av., across street from White City; best location on South Side; investigate. Apply R. J. BUSH, 574 E. 47th-st.

TO RENT— Western-av., just south of 33d-st., store, flat, and barn; rent very reasonable to good tenant; good location for feed or coal business. MADDEN BROS., 204 Dearborn-st.

TO RENT—MODERN STORES, 39TH AND CENter-av., one of the best transfer corners on the South Side; suitable for any kind of retail business; low rents. JOHN J. O'DONNELL & CO., 944 E. 51st-st. Oak. 2680, or on premises.

TO RENT—LIGHT ENTRESOL STORE, 20X85 ft. 2218 Wabash; light mfg. or will partition to suit any business; $30; phone 1799 Calumet.

TO RENT—STORE, 204 E. 39TH-ST., FACING GRAND-BLVD. PRICE $35. ACKLEY BROS., 389 E. 63D-ST.

Downtown.

TO RENT—NEW FIREPROOF HUNTER BLDG., S. E. COR. MADISON AND MARKET. STORES, FLOORS, AND OFFICES. DIVIDED TO SUIT TENANTS. ALL MODERN IMPROVEMENTS. JOHN B. MALLERS JR., Agent. Phone Harrison 2563. 209 Market-st.

TO RENT—TWO STORES, ONE 18X30, FACING River-st., $720 per year, the other 17x40, facing Dock-st., with side entrance from River-st., $660; steam heat, new bldg. 42 River-st.

TO RENT—TO HIGH GRADE TENANTS, DESIRable shops with show windows in the Republic. GORDON STRONG & CO., Harrison 565. 209 State-st.

TO RENT—STORE, 187 JACKSON-BLVD., McKinlock Bldg.; elegant display windows in lobby. BENJ. ROSENBERG, Agent of Bldg. Phone Harrison 2800.

TO RENT—STORES, OFFICES, LOFTS— In downtown district. Tel. Central 2297. CALLISTIS S. ENNIS & CO., 122 Monroe-st.

TO RENT—STORE—STATE-ST., SO. OF VAN BUren, lunchroom; long lease; low rental. J. G. KIRK & CO., 217 La Salle-st.

TO RENT—STORE, 135 MADISON-ST., NEXT TO La Salle Theater. Reduced rate to May 1st.

TO RENT—STORES—WEST.

TO RENT—NEW CORNER STORE, 13TH AND Oakley-av.; suitable for grocery and butcher; first class stand; rent reasonable. 229 W. Madison-st. LOUIS MARKS.

TO RENT— 231 S. Canal-st., 25x90. 141 S. Clinton-st., 20x90. WHITE & TABOR, 189 La Salle-st.

TO RENT — COR. FOR DRUGS, GROCERY, shoes, etc.; no such store near; 379 S. Sacramento-av.; $20 up. Call Room 1002, 355 Dearborn-st.

TO RENT—OFFICES.

Downtown.

TO RENT—MENTOR BUILDING, 161-163 STATE-ST. OFFICES AND FLOORS. ABSOLUTELY IN THE CENTER OF THE STATE-ST. DISTRICT. HENRY A. MIX, AGENT, ROOM 92 MENTOR BLDG.

TO RENT— OFFICES. RAND-McNALLY BUILDING. H. O. STONE & CO., 125 MONROE-ST.

TO RENT—SPLENDID OFFICES, SINGLE OR en suite, from $15.00 to $30.00. Boylston Building, 263 to 269 Dearborn-st., within half-block of postoffice.

TO RENT—SPLENDID LIGHT OFFICES, SEcurity Bldg., 188 Madison-st.; fireproof; low rentals; best service. Apply Agent, Room 1310.

TO RENT—182 STATE-ST. A few small offices at very low rentals. CHAS. V. McERLEAN, 205 La Salle-st. Cent. 2375.

TO RENT — SINGLE OFFICES, NEW BLDG., with large plate glass windows, all conveniences, $12.50 to $20. Bonheur Bldg., 42 River-st., cor. Wabash.

TO RENT—DESIRABLE LIGHT OFFICE, $15, Douglas Bldg., 80 Dearborn-st. Suite of 2 fine offices; low rent, Dickey Bldg., 40 Dearborn-st.

TO RENT—TO PUBLIC STENOGRAPHER, MIMeograph, typewriter, desk, office space; work in office. FREDERICK MAINS, 909 Unity Bldg.

TO RENT—LIGHT CORNER OFFICES, FLOORS and stores; pass. and frt. elevators, steam heat. Bowyer Block, 32 to 44 Michigan-av.

TO RENT—OUTSIDE OFFICES, $20 TO $27.50; suites or single; phone, light; modern. H. T. WILCOXON, 1014, 153 La Salle. Central 582.

TO RENT—OFFICE OR DESK ROOM, FURN. OR unfurn.; unlimited telephone, stenog.; all conveniences. 510 Fisher Bldg.

TO RENT—FINE DESK ROOM; EXCELLENT light; steam heat; jan. ser.; very cheap. Room 800, 171 Washington-st.

TO RENT—2,500 SQ. FT. OFFICE SPACE AT $1.25; will divide; excellent light and service; fireproof. R. D. HILL & CO., 135 Adams-st.

TO RENT — SMALL OUTSIDE PRIVATE OFfice; also desk room. 78 La Salle-st., R. 41.

TO RENT—OAK DESK, SPACE $6; MAIL LOCKers, $3; three phones. 413, 134 Monroe-st.

TO RENT—DESIRABLE OFFICE ON LA SALLE-st. SEYMOUR MORRIS, 135 Adams-st.

TO RENT—OFFICE; PRIVATE STENOGRApher; reception room; $20. 620, 125 La Salle-st.

TO RENT—739 MONADNOCK, DESK ROOM, with tel. and sten. service.

TO RENT—DESK SPACE OR SHARE OFFICE, Old Colony Building. Address D 383, Tribune.

TO RENT—PLEASANT OFFICE, $12.50 MONTH. 1408 Masonic Temple.

TO RENT—DESK AND SPACE UNLIM. phone; all conv., etc.; $7. 907, 185 Dearborn-st.

General.

TO RENT—BEAUTIFUL STUDIO OVERLOOKing Lincoln Park, near Dearborn-av.; to elocution, language or piano teacher; first class references desired; Mondays and Thursday, or Wednesdays and Saturdays. Answer by letter. Address O J 457, Tribune.

TO RENT—OFFICES IN STONE BUILDING, 576-580 MADISON-ST., cor. ASHLAND-BLVD. and OGDEN-AV.; strictly modern and up to date; steam heat, electric light, electric elevator and light, etc. Can arrange space to suit. $10 and up. E. WOLTERSDORF & CO., Madison and Ashland.

TO RENT—FLOORS AND LOFTS.

TO RENT—SPACE LEES BLDG., 147 5TH-AV., up to 9,000 sq. ft.; 4 elevators, steam heat, light all sides, low insurance, watch service; BEST SHIPPING FACILITIES IN LOOP; best kept building of its class in Chicago. Apply agent, 1310, 188 Madison-st.

TO RENT — LARGE SPACE, SUITABLE FOR PRINTERS, LIGHT MANFG., MFRS.' AGTS., ETC. WILL DIVIDE. 302 DEARBORN-ST. RALPH DILLENBECK, HARR. 1285 1205, 215 DEARBORN-ST.

TO RENT—2,000 SQ. FT. CORNER, PERFECT light, second floor, 36 Fifth-av., and other lofts in the downtown district. THAD. H. HOWE & CO., 1513, 42 Madison-st.

TO RENT — INDUSTRY AND ENTERPRISE Bldgs., 79-87 5th-av., space with power, good lights, etc., $25 and up. Apply HENRY A. MIX, Agent, 92, 161-163 State-st. City.

TO RENT—DESIRABLE MANUFACTURING floors; electric elevators; also offices. Room 323, 225 Dearborn.

TO RENT—FLOORS ON STATE-ST., NEAR Field's; 4,500 sq. ft.; will divide. J. N. BUCHANAN, 99 Randolph-st.

TO RENT—MODERN FIREPROOF BUILDING; heat and elevator service; floors of 9,000 ft.; will divide. RUPRECHT & CO., 79 W. Randolph-st.

TO RENT—FLOORS AND LOFTS.

TO RENT— TO RENT— On Monroe-st., near La Salle, 2d, 3d, 4th, 5th, and 6th floors; 28x120; strong building; will remodel to suit responsible tenant and give long lease at very attractive rental; immediate possession.

MORGAN BUILDING. Floors containing 22,000 sq. ft. each and first floor 10,000 sq. ft.; light 4 sides; 14 ft. ceiling; sprinkler system; passenger and freight elevators; steam heat, power, and live steam; will divide to suit tenants.

J. J. HARRINGTON & CO., 1124 First Nat'l Bank Bldg. Exclusive Agents.

TO RENT—PRINTERS' BUILDING. REAR 167 ADAMS-ST., NEXT CORN EXCHANGE BANK BLDG. 5,000 SQ. FEET PER FLOOR. ELEVATORS; STEAM HEAT. OFFICES FRONT BLDG. CONNECTING. N. A. MAYER, 145 LA SALLE-ST.

TO RENT—MANUFACTUR'G PROPERTY

TO RENT—WE HAVE A COMPLETE LIST OF BUILDINGS, STORES, AND FLOORS IN ALL BUSINESS DISTRICTS OF THE CITY, WITH POWER AND SWITCH TRACK. ROUNDS & WETEN, 184 LA SALLE-ST.

TO RENT— Warehouse and Factory Sites, Buildings, and Floors on Railroad and Dock our specialty. J. H. VAN VLISSINGEN & CO., Est'd 1879. 1300 First National Bank Bldg. Tel. Cent. 162.

TO RENT — IN KNISELY BLDG., 68 TO 74 W. Monroe-st., bet. Clinton and Jefferson-sts., desirable space with power; reasonable rent. See engineer at bldg. or H. C. KNISELY, 273 S. Canal-st.

TO RENT — DESIRABLE BUILDING FOR manufacturing purposes; southeast corner Desplaines and Fulton-sts.; 80x110; will remodel to suit tenant. Full commission to brokers. SEYMOUR MORRIS, 135 Adams-st.

TO RENT—EXTRA FINE MFG. SPACE—NEW BLDG., DAYLIGHT, ELECTRIC POWER, LOW INSURANCE; 5,000 FT.; IMMEDIATE POSSESSION; CHEAP RENT. SEE THIS. AMERICAN LOOSE LEAF CO., 22 Green, near Washington.

WANTED—STORES, OFFICES, LOFTS.

WANTED—TO RENT—OFFICE SPACE ABOUT 10x12, including light, phone, etc.; vicinity La Salle and Washington. Address F 573, Tribune.

TO RENT—BUILDINGS.

TO RENT—HAVE BLDG. WILSON AND EVANston-av. Opposite "L" sta., suitable for theater. LAMONT, Wilson and Kenmore. Edgewater 1245.

TO RENT—WABASH-AV., NR. 12TH. 3 sty. and base.; very strong; steam heat. BOWES INVESTMENT CO., 108 LA SALLE-ST.

TO RENT — WILL BUILD FACTORY AND warehouse buildings to suit tenants in all parts of city. H. O. STONE & CO., 125 Monroe-st.

TO RENT—NEW BLDG. OR FLOORS, 367 AND 369 S. Clark-st. WEIL. Phone Humboldt 1030.

TO RENT—HALLS.

TO RENT—BUSH TEMPLE, CORNER NORTH Clark and Chicago-av.—A few choice offices, lodge, dance, recital, and entertainment halls. C. C. SPOTSWOOD, Bush Temple. Phone N. 1181.

TO RENT—ELEGANTLY FURNISHED HALLS. J. H. JOHNSON, Fraternity Bldg., 70 Adams-st.

TO RENT—HOTELS.

TO RENT—FOR SALE—HOTEL, 130 ROOMS; steam laundry, Turkish bath, barber shop; steam heat throughout; electric elevator; fine corner; close to business center; favorable lease; $15,000, all cash; good business. Address S H 587, Tribune.

TO RENT — 2437 MICHIGAN-AV., HOTEL Warren, elegant 50 room house; steam heat; electric elevator; strictly modern.

TO RENT—48 RMS., STATE & VAN BUREN; 10 yrs.' lease. E. F. Keebler & Co., 131 La Salle-st.

TO RENT—MISCELLANEOUS.

TO RENT—BUILDINGS, STORES AND FLOORS in all parts of the city. Send for list. WILLIS & FRANKENSTEIN, 115 Dearborn-st.

TO RENT—BUILDINGS, STORES, FLOORS, and offices, all sizes, prices, and locations. Call up H. O. STONE & CO., 125 Monroe-st. Rand. 300.

STORE AND OFFICE FIXTURES.

REPUBLICANS AND DEMOCRATS, LOOK here—
4 ft. new oak roll top desk ... $15.50
4 ft. new oak flat top desk ... 11.50
4 dr. ¼ sawed oak V letter file ... 11.50
Oak counters ... $1.10 ft.
Oak shelving ... $1.10 ft.
Plate top floor cases ... $3.75 ft.
Plate top cigar cases ... $3.75 ft.
We defy competition.
J. A. STONE & CO., 507 to 515 Wabash-av.

JULIUS BENDER— CHICAGO HEADQUARTERS FOR STORE FIXTURES. General stores and salesrooms, 230-232-234-236-238 W. Madison-st. Tel. Monroe 1712. Cor. Peoria-st. We undersell all others.

GUTTMAN STORE FIXTURE CO., 387-389 Wabash-av. Telephone Harrison 4981. THE LARGEST AND CHEAPEST OF THEM ALL. Dealers in new and used store fixtures.

CASH REGISTERS— Nationals, Hallwoods, and other makes at prices never before quoted. THE NATIONAL CASH REGISTER COMPANY. Two stores—19 E. Randolph-st.; phone Central 1371. 211 E. Madison-st.; phone Main 1222.

CASH REGISTER BARGAINS—CAN SAVE YOU from 25 to 65 per cent. We buy, sell, rent, exchange, repair, refinish, and guarantee for 2 years. Cash or monthly payments. Independent dealers. WESTERN CASH REGISTER CO., Telephone Central 2142. 123 S. Clark-st.

YOUR OFFICE IS FURNISHED COMPLETE IN the most up to date manner at a saving of 50%. Brand new solid oak roll top desks, $14.50 up. CHICAGO HOUSE WRECKING CO., 35th and Iron-sts., Chicago.

MANUFACTURERS—OFFICE DESKS, "ELAStic" bookcases and filing cabinets; largest line, lowest prices. THE GLOBE-WERNICKE CO., 224-226-228 Wabash-av. Tel. Harrison 1424.

FOR SALE—ROLL TOP DESK, TYPEWRITER desk, chair, table, and fireproof safe. C. S. THOMAS, 168 Wabash-av., 3d floor.

LEADER—4 FT. OAK ROLL TOP DESK AND one desk chair complete, net, $18. OTIS DESK CO., 123-127 Quincy-st. Telephone Main 2790.

DESKS, SAFES, CHAIRS, FILES; LOWEST prices in city. WALKER & CO., 79 E. Lake-st.

DESKS, CHAIRS, PARTITIONS, SAFES, ETC., filing cabinets, tables, counters, shelving bought and sold. P. CASEY'S SONS, 45 5th-av.

DESKS, CHAIRS, SAFES, TABLES; ALSO Railway Comm. Cabinet and File Co.'s system, now made by us. Matlock Co., 331-333 Wabash-av.

FOR SALE—FINE ROLL TOP MAHOGANY desk and chair. 405 Chamber of Commerce.

SAFES.

HERRING-HALL-MARVIN SAFE CO., Manufacturers of Hall's Standard Safe. The best safes made. A few second hand safes in stock. Prompt attention given to repair work. 184-186 WASHINGTON-ST.

DONNELL SAFE COMPANY, 200-202 E. Washington-st. Largest stock of new and second hand high grade safes in the city. Established 1886.

LOWEST PRICES ON NEW AND USED SAFES and vaults; quality in quantity. SABATH SAFE CO., 188 Lake-st.

DETECTIVE AGENCIES.

KEYSTONE DETECTIVE AGENCY, 606 GAFF Bldg., 234 La Salle-st. Phone Har. 3554. Operatives in every walk of life for secret investigations; strictly confidential.

ALEXANDER'S DETECTIVE AGENCY, 171 Washington-st. Reliable services in all legitimate cases; exp. operatives. Tel. Main 1806.

RELIABLE DETECTIVE WORK; STRICTLY confidential; all languages. Address W 469, Tribune.

RELIABLE DETECTIVE WORK BY EXPERIenced operators; strictly confidential; in any language; reasonable fees. Address J 306, Tribune.

YOUNG SECRET SERVICE CO. CONFIDENTIAL INVESTIGATIONS. 234 LA SALLE-ST. HARRISON 120.

MISS CORA M. STRAYER'S PRIVATE DETECtive Agency, 3104 Cottage Grove-av. Doug. 2625.

BILLIARD AND POOL TABLES, ETC.

BUY A NEW FOWLER, LATEST STYLE, ELEgant finish, durable cushions, Brunswick tables; rent or sell; cash or time. Tel. West 917. 664-666 W. Lake-st. J. L. FOWLER.

FOR SALE — SECOND HAND BILLIARD AND pool tables. We rent tables with privilege of buying. THE BRUNSWICK-BALKE-COLLENDER CO., 263 and 265 Wabash-av.

FOR SALE—OR RENT — LARGE STOCK OF new and second hand pool and billiard tables; cash or time; reasonable. KADIN, 1301 Milwaukee-av.

BILLIARD AND POOL TABLES; STANDARD makes; new and used bargains. 393 E. Division-st., rear.

4 MANHATTAN TABLES, LIKE NEW; 2D hand Brunswick; also new oak tables; $95 to $125. 234 Larrabee-st.

BARTER AND EXCHANGE.

WILL EXCHANGE, EVEN OR OTHERWISE, extra work for living room or rooms or either with board; colored man, employed. References. Address E 278, Tribune.

FOR SALE—OR EXCHANGE—NEW SLIDE trombone, cash or pedigreed bull dog. REYNOLDS, 6107 Madison-av.

EXCHANGE—NEW NO. 7 REMINGTON TYPEwriter for motor cycle, diamond, or cash. Address W J 15, Tribune.

SCIENTIFIC OPTICAL SERVICES; ALL WORK guaranteed; for anything valuable. Address B 320, Tribune.

CLEAR LOT, THRIVING TOWN, FOR PIANO; baby grand preferred. Address F 584, Tribune.

HOUSEHOLD GOODS.

LEAVING CITY; SACRIFICE SOME FURNIture; also velour drapes and portieres, Orr & Lockett largest glass refrigerator. Phone Oakland 181.

HIGHEST PRICES PAID FOR GOOD AND HIGH class household goods and pianos; will call immediately. 1263 W. North-av. Hum. 1463.

THE SENTZ FURNITURE CO. [NOT INC.], 22 E. MADISON, will save you 40%. Goods sold direct from manufacturer. Come, be convinced.

KENWOOD STORAGE AND TRANSFER CO.—Move, pack, store, and buy household goods. Office, 223 E. 41st-st. Doug. 1146. T. W. Philpot, Mgr.

WANTED—MAHOGANY CASE, CHIME MANtel clock; state condition and price. Address W A 446, Tribune.

WE PAY HIGHEST CASH PRICE FOR GOOD furniture and household goods. DEWAR, 381 W. Madison-st. Phone Monroe 592.

FOR SALE—ALL THE FURNISHINGS OF MY beautiful home; also piano. 230 Ashland-blvd.

FOR SALE—7 ROOM HOUSEHOLD COMPLETE; must be sold at once. 3131 Graceland-av., top flat.

FOR SALE—INVALID CHAIR; GOOD CONDItion; also large rug. 730 E. 50th-st.

FOR SALE—IRON BED, SPRINGS, CHAIRS, etc.; bargain. 1675 Clifton-av., 1st fl., nr. Wilson.

FOR SALE—FINE FISHER PIANO CHEAP AND other furniture. 2710 Indiana-av., PARISH.

HOUSEHOLD GOODS.

SAMPLE FURNITURE
341 WABASH-AVE.
ORIGINAL SAMPLE HOUSE.

$30,000 IN SAMPLES.

IRON BEDS.

$ 3.50	IRON BED	$ 1.50
5.25	IRON BED	[illegible]
7.50	IRON BED	[illegible]
9.75	IRON BED	[illegible]

BRASS BEDS.

15.00	BRASS BED	7.25
18.50	BRASS BED	[illegible]
25.75	BRASS BED	[illegible]
48.75	BRASS BED	[illegible]
76.50	BRASS BED	41.75

BEDROOM SELECTIONS.

3.25	BED SPRING	1.65
4.00	BED SPRING	[illegible]
5.50	ALL FELT MATTRESS	[illegible]
10.00	ALL FELT MATTRESS	[illegible]
12.50	HAIR MATTRESS	[illegible]
14.00	BOX SPRING	[illegible]
12.25	OAK CHIFFONIER	[illegible]
16.25	OAK CHIFFONIER	[illegible]
14.75	OAK DRESSER	[illegible]
17.75	OAK DRESSER	[illegible]
40.00	MHG. DRESSER	[illegible]
95.00	MHG. DRESSER	47.50
15.00	DRESSING TABLE	[illegible]
140.00	3 PIECE OAK SUITE	110.00

DINING ROOM SELECTIONS.

18.50	DINING ROOM TABLE	[illegible]
25.00	OAK PED. TABLE	[illegible]
32.00	QUAR. OAK PED. TABLE	[illegible]
49.00	MHG. TABLE, 48 in. TOP	[illegible]
42.50	QUAR. OAK, 48 in. TOP	[illegible]
4.00	OAK LEA. SEAT DINERS	[illegible]
3.00	OAK WOOD SEAT DINERS	[illegible]
70	KITCHEN CHAIRS	[illegible]
70.00	3 PIECE LEA. PARLOR SUITE	30.00
16.00	CHINA CLOSETS	[illegible]
22.00	CHINA CLOSETS	[illegible]
28.00	CHINA CLOSETS	[illegible]
32.50	CHINA CLOSETS	[illegible]
25.00	OAK DAVENPORT, B. LEATHER	18.50
20.00	B. LEA. COUCH	[illegible]
35.00	OAK BUFFET	[illegible]
19.75	GEN. TURKISH LEA. ROCKER	10.98

ROOM SIZE RUGS.

AXMINSTER RUGS	12.00
WILTON VELVET RUGS	[illegible]
BRUSSELS RUGS	[illegible]

EXCELLENT OPPORTUNITY OFFERED TO HOTEL KEEPERS AND DEALERS. MAIL ORDERS PROMPTLY FILLED. ORIGINAL SAMPLE HOUSE. SAMPLE FURNITURE CO., 341 WABASH-AV. THE RED FRONT STORE. WEST SIDE OF STREET. OPEN EVENINGS.

FURNITURE, MANUFACTURER'S SAMPLES AND SURPLUS STOCK.

DINING ROOM PIECES.

$ 3.00	Oak Dining Chairs; Mission or g. oak	$ 1.[illegible]
4.50	Quar. Oak Leather seat diner	[illegible]
6.50	Slip seat diner for	[illegible]
2.25	panel back Chair for	[illegible]
25.00	quar. oak China Closet for	14.75
30.00	quar. oak Buffet for	[illegible]
25.00	quar. oak Colonial Table for	[illegible]

Greatest bargains of the season.

LEATHER GOODS.

240 pieces of Leather Rockers, Couches, Turkish Rockers, etc., at 45 cents on the dollar.

$15.00 Tufted Leather Back and Seat Rocker $ [illegible]. Large, comfortable oak or mahogany Rocker —Suitable for library or sitting room. Greatest value ever offered. Come early and get one before they are gone.

$18.00	quar. oak massive leather Rocker	$ 9.[illegible]
25.00	mahogany leather Rockers and Chairs	11.[illegible]
38.00	genuine leather guaranteed Couches	[illegible]
30.00	genuine leather Turkish Rockers for	[illegible]

THE SNAP OF THE YEAR.

40.00	3 piece genuine leather Parlor Suit	[illegible]
20.00	Couches for	[illegible]
30.00	carved Bed Davenports for	[illegible]

We have everything desired in leather furniture. Do not miss this sale.

BEDROOM FURNISHINGS.

Biggest sale of Dressers of the best makers at 45 cents on the dollar. The entire sample lines of Dressers and Chiffoniers of the newest patterns in all woods at startlingly low figures.

$10.00	oak Chiffoniers for	$ 5.00
12.00	oak Dressers for	[illegible]
25.00	bird's eye Dressers for	[illegible]
25.00	mahogany Dressers for	[illegible]
40.00	Circassian walnut Dressers for	[illegible]

EXTRA SPECIALS.

$ 5.00	Pedestals for	$ [illegible]
10.00	Music Cabinets for	[illegible]
14.00	mahogany Desks for	[illegible]
12.00	Library Tables for	[illegible]

OPEN EVENINGS.

National Manufacturers' Furniture Co.,
347-349 Wabash-av.

LOWEST TERMS IN CHICAGO.

NEW ERA
FURNITURE AND CARPET CO
333 and 335 State-st.,
JUST SOUTH OF CONGRESS.

EASY PAYMENTS

ON ENTIRE HOME OUTFITS OR ON ANY SINGLE ARTICLE OF FURNITURE, RUGS, STOVES, ETC. Can be made in small WEEKLY OR MONTHLY installments.

DURING THIS SALE WILL FURNISH ANY 4 ROOMS COMPLETE WITH GOOD FURNITURE, $[illegible]. TERMS, $[illegible] CASH, $[illegible] MONTHLY. OTHER OUTFITS AT $[illegible], $[illegible], $150 AND UP.

HEATING STOVES AND RANGES ON PAYMENT OF 25C TO $1 PER WEEK.

FREE—A BEAUTIFUL COUCH OR MORRIS CHAIR WITH EACH OUTFIT. SPECIAL PRICE LIST.

$40 adjustable sofa davenport	$[illegible]
$45 Wilton velvet rugs, 9x12	[illegible]
$15 Vernis Martin bed	[illegible]
$25 Vernis Martin bed, extra heavy	14.[illegible]
$7.50 sanitary steel couches	[illegible]
$15 fabricord Morris chair	[illegible]
$[illegible] samson 3 and 4 pc. parlor suits	[illegible]
$20 parlor suits, 3 pieces, any coverings	[illegible]
$18 Boston leather couches	[illegible]
$20 Lakeside Brussels rugs, 9x12	[illegible]
$30 solid oak pedestal extension tables	[illegible]
$40 parlor suits, 3 pieces, very fine	[illegible]
$65 parlor suits, 3 pieces, extra high grade	[illegible]
Guaranteed steel ranges	[illegible]
Heavy cast ranges	[illegible]
Base heaters	[illegible]
Base burners	[illegible]

BRING THIS AD WITH YOU AND GET AN ALLOWANCE OF 5 PER CENT ON YOUR ENTIRE PURCHASE. OPEN EVENINGS EXCEPT WEDNESDAYS AND FRIDAYS.

FOR SALE—AT A BIG SACRIFICE, CONTENTS of elegantly furnished 14 room residence. Will sell any article separately. Mahogany upright piano, Davenport, library and parlor furniture, brass beds, box springs, hair mattresses, elegant dressers and chiffoniers, Turkish rocker, leather couch, dining room table, chairs, buffet, china closet, oil paintings, fine rugs, portieres, curtains, bric-a-brac, sewing machine, hall tree, etc. Everything high grade and beautiful. Can be seen today. Call at once. Residence, 3647 Grand-blvd.

SACRIFICE—THE HANDSOME FURNISHINGS of my 10 room residence; parlor, library, and dining room furniture; mahogany upright piano, brass beds, rugs, dressers, Chippendale and Sheraton chairs, genuine leather couch, bric-a-brac, oil paintings by masters, draperies, cut glass, etc. 2103 Michigan-av.

FOR SALE—VERY CHEAP—ALL THE ELEgant furnishings of a 12 room residence, parlor, library, dining room furniture, mahogany piano, brass beds, box springs, hair mattresses and bird's-eye dressers, chiffoniers, Wilton rugs, davenport, draperies, lace curtains, live geese feather beds, pillows, bedding, etc. Call at once. 4557 Lake-av.

MUST BE SOLD BEFORE WEDNESDAY, CONtents of beautifully furnished 8 room house, including 5pc. parlor suit, leather library chairs, brass beds, dressers, Bed Davenport, rugs, oil paintings; also piano. Call day or evening. [illegible] Prairie-av. Douglas 1541.

WILL SELL BY THE PIECE CONTENTS OF my large private residence, beautiful rugs, curtains, paintings, odd pieces, dining set, parlor in mahogany and leather, davenport, brass beds, dressers, etc. Will sell any article at any price. Call any time. 3649 Prairie-av. Private residence.

$7.50 ALL FELT MATTRESS	$[illegible]
$25 Library Tables	[illegible]

National Manufacturers' Furniture Co., 347-349 Wabash-av. Open Evenings.

FOR SALE—BRASS BED COMPLETE, LEATHer library furniture, library table in oak; dining table and chairs all in oak; 3 piece parlor suite; will sell separate; bargain. 44 Cedar-st., near State.

FURNISHINGS OF BEAUTIFUL HOME; FINE 8 room apartment; Edgewater; worth $2,000; for $1,000; might make terms or consider room and board; flat is for rent. Phone Edgw. 3680.

FOR SALE—HOUSEHOLD FURNITURE IN EXcellent condition; piano, ornaments, and bric-a-brac; must sell at once on account of leaving city. Flat 1, 4807 Forrestville-av.

MUST SACRIFICE BEAUTIFUL LOT OF strictly high class furniture; $20,000 worth of rare oil paintings, bric-a-brac, rugs, etc. 3436 South Park-av. Call today.

MUST SACRIFICE AT ONCE, PARLOR, DINing and bed room sets, rugs, oil paintings; also beautiful mahogany piano; good as new; at your own price. 957 Jackson-blvd., near Western.

FOR SALE — ONE SECTIONAL BOOKCASE, one sec. library table, and one reliable gas range; a bargain. Telephone Edgewater 2379 or Rand. 1973.

HIGHEST CASH PRICES PAID FOR FURNIture, rugs, etc., small or large lots; will call immediately. Phone Aldine 877. 2905 State-st.

LEASEHOLDS.

FOR SALE—ELEGANTLY FURNISHED MODern ten room house; permanent roomers, paying $125 monthly; roomers willing to board if preferred. La Salle-av. Good location; rent $60; no agents. Address D 325, Tribune.

FOR SALE—2 NEWLY FURNISHED 8 ROOM flats; 2 bathrooms each; new bldg.; steam; clearing $90 over rent; strictly modern; walking distance. Address J 311, Tribune.

A BARGAIN AT YOUR OWN FIGURE IF taken at once, a 11 room house; newly decorated; modern; good location for table boarders and roomers. 2432 Prairie-av.

LEASE AND FURNITURE EIGHT ROOM FLAT; steam heat; four rooms rented; pay rent; rent reasonable; can make terms to suit; $450.00. 151 Goethe-st. Apt. 2.

8 ROOMS, FURNITURE, RUGS, LINEN, SILver, china, cooking utensils for $300; will take property or half cash on time; good for boarding and table boarders. 2211 Michigan-av.

8 ROOM WELL FUR. HOUSE; RENT $50; steam, electric light furnished; no basement rooms; particulars. FLORIN, 210 Bush Temple.

FOR SALE—10 ROOM FURNISHED HOUSE, filled with roomers; good income; $350 only. LALLY, 432 W. 63d-st.

LADY EMPLOYED WILL SELL NEWLY FURnished, cozy 5 room flat; rent $24; time payments. 774 E. 44th-st.

BARGAIN—$225 BUYS LEASEHOLD AND FURniture of 8 room house; must sell. 84½ Laflin-st. PENN.

STOVES.

GLENWOOD RANGES — SMOOTHEST FINished cast hard coal ranges made; room heaters. See your dealer. J. RETTERER, 167 Lake-st.

REAL ESTATE—CITY.

FOR SALE—REAL ESTATE—
REAL ESTATE AND LOANS
ESTATES CAREFULLY MANAGED.
CHAS. E. PIPER & CO.,
119 MONROE-ST.

FOR SALE—WAREHOUSE LOT NEAR DOWNtown; 12 minutes' walk from State and Madison. W. A. PRIMROSE, 134 Monroe-st. Cent. 1211.

REAL ESTATE—SOUTH SIDE.

FOR SALE—

REAL RIPE BARGAINS.

GRAND-BLVD., NEAR 35TH-ST.
10 room stone front mod. residence, large grounds; rent $1,750; price $7,000
INDIANA-AV., NEAR 37TH-ST.
10 room, stone front residence; special terms 4,500
PRAIRIE-AV., NEAR 33D-ST.
8 room stone front residence; lot 57x125; owner leaving city will SACRIFICE! 6,000
REAR INDIANA-AV. AND 37TH-ST.
6 room corner residence; $500 cash, ONLY 3,250
INDIANA-AV., NEAR 41ST-ST.
2 flat, NEW and strictly modern; rental $960; inc. $3,750; REAL SNAP 6,750
PRAIRIE-AV., NEAR 41ST-ST.
2 flat stone front, strictly mod.; rental $1,080; inc. $4,320; REAL SNAP 7,250
NEAR SO. PARK-AV. AND 41ST-ST.
2 flat stone front, hot water heat; TERMS 5,800
MICHIGAN-AV., NEAR CROSS LINE.
2 flat, NEW and strictly modern; lot 37x85 101, furnace heat, Sec. bls. 6,000
CHAMPLAIN-AV., NEAR 44TH-ST.
2 flat stone front detached, furnace heat 6,000
FIFTH-AV., NEAR 43D-ST.
2 flat detached; rental $900; stove heat 1,850
INDIANA-AV., NEAR 35TH-ST.
2 flat stone front, strictly mod.; rental $1,620; terms to suit ONLY 11,000
PRAIRIE-AV., NEAR 33D-ST.
2 flat stone front; rental $1,440; ONLY 9,500
INDIANA-AV., NEAR 35TH-ST.
4 flat, stone front, strictly modern; rental $2,520; small cash payment, balance first mortgage 18,000

W. H. BOWERS & CO.,
Tel. Douglas 1849. 3437 Indiana-av.

FOR SALE—

HANDSOME MODERN RESIDENCE,
WITH GROUNDS AND STABLE,
ONE OF THE FINEST HOMES IN THE CITY, IN PERFECT CONDITION,
A PROPERTY THAT COST OVER $50,000.
PRICE $24,000.
LOCATED AT 4127 MICHIGAN-AV.
Detached gray Bedford stone front, with pressed brick sides and rear; slate roof; fine brick stable, large lot; extra fine brick barn; rental $1,800; interior arrangement; finished throughout in costly woods; specially designed mantels, sideboard, gas and electric fixtures; reception hall and dining room paneled in quarter sawed English oak; handsome staircase, with art glass windows. All rooms on first and second floors canvased and finished in oil with free hand decorations; quarter sawed oak floors throughout entire house; finest system of open nickel plumbing; Boynton hot water heating; plate glass windows; lot 50x190 ft.; side driveway to stable; fine lawn; shade trees; fine location; price actual value $2,000 each mortgage $15,000, runs 4 yrs., 5%.
OPEN FOR INSPECTION.
W. K. YOUNG & BRO., 204 Dearborn-st.

FOR SALE— WANT OFFERS.
A FEW VACANT SNAPS—
100x124 ft. on Forest-av., near 30th-st.
100x120 ft., n. w. cor. St. Lawrence-av. and 42d.
52x172 ft. on Cottage Grove-av., near 29th-st.
132x160 ft., n. w. cor. Calumet-av. and 77th-st.
50x160 ft., n. e. cor. Prairie-av. and 77th-st.
42x146 ft., State-st., near 64th-st.
HIBERNIAN BANK, Agt., 122 Monroe-st.

FOR SALE—
A GREAT SNAP.
Just south of Jackson Park, two two story steam heated brick flat buildings. One two story frame flat building and one modern eight room brick residence, all in first-class condition; rental $1,880 per year. Will be sold at a sacrifice.
MADDEN BROS., 204 Dearborn-st.

FOR SALE—RESIDENCE OF SOUTH SIDE (Hyde Park); 10 rooms and Henry English decorations; 2 baths; 2 extra toilets; steam heat; electric light; hardwood floors; in fine condition; a bargain; price reduced; will be marched for $15,500. Cost more than double; or will rent to good tenant for $125 per mo. Inquire of owner, 1000 Rosalie-ct. Tel. Randolph 2874. 701 First Nat'l Bank Bldg.

FOR SALE—7 ROOM BRICK HOUSE, $4,000. 5 to Calumet-st., 2 blks. west Park Station; brick and concrete foundation; hardwood finish; in first class condition; only 3 years old; very convenient; terms to suit purchaser. Owner, 1 to 5 p.m.
HIBERNIAN BANK, Agt., 122 Monroe-st.

FOR SALE—$25 ON INVESTMENT; INCOME ONLY FEW BARGAINS LEFT; DO YOU OWN ONE? WRITE (OR WIRE) AT ONCE; NEXT MONTH COME HERE AND HEAR ABOUT IT.
H. McCORMICK, 5628 HALSTED-ST.

FOR SALE—NEW WOODLAWN 3 FLAT, LOT 50x125, rental $1,080 per year, mtg. $6,000, at 5½ per cent; price $18,000.
NEWTON B. LAUREN & CO.,
115 Dearborn-st.

FOR SALE—
STATE-ST., NEAR 50TH-ST.
5 stores, 1 flat of 7 rooms, large hall; building rented to one tenant for $1,800 per year. Will sell very reasonable for quick sale.
MADDEN BROS., 204 Dearborn-st.

FOR SALE—GREAT HEAT BARGAIN—
Brick flat, 6 rooms, 2 baths, hardwood finish; price $4,250; terms to suit.
HIBERNIAN BANK, Agt., 122 Monroe-st.

FOR SALE—HEAVY STONE FRONT 6 FLAT, steam heater, tile, on Normal-av., near 63d, elevated station, Englewood, on 25 ft. lot; present income $1,080; will be RAISED to $1,440 in May. Northeast corner will take back mtg. for $10,000 or will sell free and clear.
BOOMELY BROTHERS, 95 Washington-st.

FOR SALE—NEW, DETACHED COLONIAL residence, Woodlawn and 63d-st.; hot water heat, hardwood finish throughout. Will sell this place at a sacrifice to close an estate. OWNER, 1000 Rosalie-ct.
DRAPTON PARK CO., 100 Washington-st.
Randolph 1849.

FOR SALE—ONLY $2,000 FOR A 100 FOOT CORNER ON MICHIGAN-AV. Don't you think it CHEAP? Come in and let us tell you about it.
S. W. STRAUS & CO., 114-116 La Salle-st.

FOR SALE—THE BEST AND MOST COMPLETE 2 and 3 room residences for the money in Windsor Park. Terms easy. Also 6 room cottage; large lot; $2,250 cash, balance like rent.
79th station and Windsor Park-av.

FOR SALE—RESIDENCE—
Gunnison-av., 10 rooms, semi-detached; actual value $7,500; mtg. $3,000 at 5½; price $5,500.
FRANK M. OLIVER & CO.,
105 Washington-st.

FOR SALE—124-141 E. 46D-ST., HIGH CLASS 2 flat, 6 rooms and bath, hot water heat, gas, $3,000 per year. Equity can be bought for $20,000. Cent. 3810. C. MERCHANT, 90 Randolph-st.

FOR SALE—STONE FRONT TEN ROOM RESIDENCE; all modern improvements; two bathrooms; Kenwood district; will sell cheap or easy payments; owner leaving town. Address Y 200, Tribune.

FOR SALE—TWO BOND-AV., NEW, ATTRACTIVE frame house, near the lake, 9 rooms and bath; everything modern; hot water heat, first class; price low for easy terms. M. MILLER, 1000 WILLIAM N. MOONEY, 1007, 185 Washington-st.

FOR SALE—8 ROOM STONE FRONT RESIDENCE, Stonegate district; hot water heat, hardwood finish throughout; near 47th and Drexel-blvd.; price $4,750; must sell at once. Address Y 200, Tribune.

FOR SALE—BRAIN—NEW STOVE HEATED, 2 story, 12 flat building; South Side; income $17,000; rental $2,040; price $10,000 cash for equity; will take 14 per cent. Address Y 200, Tribune.

FOR SALE—100 FEET OF VACANT RIPE FOR improvements; 4 blocks to L station. SARGAIN.
CHESHIRE & SHOTWELL,
4804 Cottage Grove-av.

FOR SALE—12 ROOM HOUSE, R. W. FINISH, 2 baths—all; 2 Woodlawn-av.; 2 blocks south; must move; 30 day buyer; bargain. Absolute snap. Cent. 3810. C. MERCHANT, 90 Randolph-st.

FOR SALE—BIGGEST SACRIFICE EVER MADE. 2 flats, near 51st L station, 6 rooms each, building in perfect repair; only $4,600; easy payments. ALEXANDER & CO., 1000 Rosalie-ct.

FOR SALE—BIG SACRIFICE FOR CASH—TWO Kenwood houses, $4,000 and $4,800; cash, the same as rent, $300 and $360; price includes one lot. ALEXANDER & CO., 1000 Rosalie-ct.

FOR SALE—BARGAIN, 4051 WASHINGTON-PL.—2 blk. s. Grand-blvd., 10 r., 4 b., 3 baths, h. w. h., new, modern, in perfect condition; immediate possession; open Sunday 11-1 and 3-5. Owner, 171 Washington.

FOR SALE—INCOME BARGAIN—DEARBORN-st., near Root, 4 flat frame; good condition; clear; will take $1,000 less than mortgage. Address Y 200, Tribune.

FOR SALE—WOODLAWN MODERN 3 FLAT, 3 bath, 2 toilet, 2 hot water heat, gas, $3,000 per year. Equity can be bought for $20,000. C. MERCHANT, 90 Randolph-st.

FOR SALE—STONE FRONT, 18 ROOM; MODERN; well located; fine home. 198 Rosalie-ct.

FOR SALE—2711 SANGAMON-ST., 2 FLAT, steam, electric light; large lot. OWNER, 1st flat.

REAL ESTATE—SOUTH SIDE.

FOR SALE—READ THIS GREAT LIST OF BARGAINS; REASONABLE TERMS CAN BE MADE ON ALL, NO MATTER WHAT YOU WANT, IT IS HERE.

ALEXANDER-ST., 6 rm. cottage, near 39th-st.; PRICE only ..... $ 1,850
BERKELEY-AV., near 43d-st., 10 room modern brick residence; PRICE 4,500
BOWEN-AV., nr. 42d-st., 10 rm. stone front 2½ room residence; newly decorated. VACANT 5,500
EVANS-AV., near 61th-st., brick 2 flat, PRICE 4,750
3RD-ST., near Ingleside-av., stone, 9 room residence, $500 cash, ONLY 4,750
54TH-ST., near Woodlawn-av., stone, hot water heat, 8 room residence. A great snap; ONLY 6,850
FOREST-AV., near 47th-st., 7 room modern brick residence, PRICE 3,450
43D-ST., near Wallace-st., 4 flat, frame; rent $900, PRICE 7,250
47TH-PL., near Drexel-blvd., 8 room brick residence, modern, PRICE 3,950
43D-ST., near Wallace-st., store and 2 flats; rents $960, PRICE 3,250
46TH-ST., near Drexel-blvd., 8 room modern brick residence, $500 cash 3,500
GREENWOOD-AV., near 64th-st., stone, 8 room modern residence, PRICE 4,850
L.A. SALLE-ST., near 37th-st., brick residence, PRICE 1,600
LOWE-AV., near 50th-st., stone front, 2 flat, PRICE 4,250
MADISON-AV., near 48th-st., 10 room brick residence, 42 ft. lot, PRICE 6,950
OAKWOOD-BLVD., 3 room modern residence, PRICE 6,250
QUINN-ST., brick 2 flat, PRICE 2,750
RHODES-AV., stone, 9 room residence, 10 rooms, PRICE 5,500
37TH-PL., in Brighton Park, 6 room frame cottage, $50 cash, PRICE 900
3RD-ST., frame, 3 flat; rents $480, ... 2,950
3RD-ST., 3 room frame cottage, PRICE 1,350
VERNON-AV., 8 room, brick residence, newly decorated, PRICE 3,800
WALLACE-ST., near 69th-st., 2 flat frame, HYDE PARK, stove heated, stone and brick building; rents $4,500; great sacrifice, PRICE 29,500
MONROE-AV., near 35d-st., stone front 2 flat, GREAT SNAP at 4,800
37TH-ST., near Wallace-st., 2 flat brick, PRICE 4,750
12 flats, stone front; rents $6,400, PRICE 45,000
18 flats, modern; rents $8,880, PRICE 57,500
ELLIS-AV., 30 rooms, boarding house; 75 ft. lot, PRICE 12,500
47TH-ST., modern; 2 stores and 4 flats; rents $2,400, PRICE 18,800
GRAND-BLVD., 10-rm. Stone res. 6,500
MICHIGAN-AV., new, modern 11 rm. residence, PRICE 17,500
Stove heated stores and apartments; rents $5,400, PRICE 45,000
COTTAGE GROVE-AV., store and flats; stove heat; rents $1,020, PRICE 8,250
Section line cor., 88x160 ft., brick and frame improvements; rents $1,800; stove heat, PRICE 14,000
4020 WABASH-AV., 7 rm. res., 50x125 3,800
4022 WABASH-AV., 7 rm. res., 50x125 3,800
4026 WABASH-AV., 7 rm. res., 50x125 3,800
4030 WABASH-AV., 7 rm. res., 50x125 3,800
4034 WABASH-AV., 7 rm. res., 50x125 3,800
4038 WABASH-AV., 7 rm. res., 50x125 3,800
4042 WABASH-AV., 7 rm. res., 50x125 3,800
4046 WABASH-AV., 8 rm. res., 50x125 3,800
12 flats, WOODLAWN-AV., near 39th-st., PRICE 48,000
GREENWOOD-AV., nr. 66th-st., 8 rm. modern residence 5,000
LAKE (near Kenwood), 10 rm., tile floors, 50x100, PRICE 6,500
TREAT A FEW OF OUR LARGE LIST OF "GREAT SNAPS."
FREDYK H. BANTLETT & CO.,
100 WASHINGTON-ST.

FOR SALE— FOR SALE—
COLONIAL RESIDENCES,
5046 GREENWOOD-AV.
417 HYDE PARK-BLVD.
10 AND 14 ROOMS EACH—
NEW AND MOST COMPLETE HOUSES IN KENWOOD. EXCLUSIVE RESIDENCE DISTRICT.
CLARK & TRAINER,
940 First National Bank Bldg. Phone 071 Cent.

FOR SALE—NEW 2 FLAT BLDG., 6 ROOMS each apartment, finished in mahogany and oak, beam ceilings, in the best condition; rents $1,080 throughout; rental $4,320; price $36,000; mtg. $17,500, 5½ per cent, due July 1, 1911.
F. J. WOLLAN, 1000 Rosalie-ct.

FOR SALE—RESIDENCE OF SOUTH SIDE (Hyde Park), 10 rooms, 2 baths, 2 toilets; steam heat; electric light; hardwood floors; in fine condition; a bargain; price reduced; will be marched for $15,500. Cost more than double; or will rent to good tenant for $125 per mo. Inquire of owner, 1000 Rosalie-ct. Tel. Randolph 2874. 701 First Nat'l Bank Bldg.

FOR SALE—7 ROOM BRICK HOUSE, $4,000. 5 to Calumet-st., 2 blk. West Park Station; brick and concrete foundation; hardwood finish; in first class condition; only 3 years old; very convenient; terms to suit purchaser. Owner, 1 to 5 p.m.
HIBERNIAN BANK, Agt., 122 Monroe-st.

FOR SALE—$25 ON INVESTMENT; INCOME ONLY FEW BARGAINS LEFT; DO YOU OWN ONE? WRITE (OR WIRE) AT ONCE; NEXT MONTH COME HERE AND HEAR ABOUT IT.
H. McCORMICK, 5628 HALSTED-ST.

FOR SALE—NEW WOODLAWN 3 FLAT, LOT 50x125, rental $1,080 per year, mtg. $6,000, at 5½ per cent; price $18,000.
NEWTON B. LAUREN & CO.,
115 Dearborn-st.

FOR SALE—
STATE-ST., NEAR 50TH-ST.
5 stores, 1 flat of 7 rooms, large hall; building rented to one tenant for $1,800 per year. Will sell very reasonable for quick sale.
MADDEN BROS., 204 Dearborn-st.

FOR SALE—GREAT HEAT BARGAIN—
Brick flat, 6 rooms, 2 baths, hardwood finish; price $4,250; terms to suit.
HIBERNIAN BANK, Agt., 122 Monroe-st.

FOR SALE—HEAVY STONE FRONT 6 FLAT, steam heater, tile, on Normal-av., near 63d, elevated station, Englewood, on 25 ft. lot; present income $1,080; will be RAISED to $1,440 in May. Northeast corner will take back mtg. for $10,000 or will sell free and clear.
BOOMELY BROTHERS, 95 Washington-st.

FOR SALE—NEW, DETACHED COLONIAL residence, Woodlawn and 63d-st.; hot water heat, hardwood finish throughout. Will sell this place at a sacrifice to close an estate. OWNER, 1000 Rosalie-ct.
DRAPTON PARK CO., 100 Washington-st.
Randolph 1849.

FOR SALE—ONLY $2,000 FOR A 100 FOOT CORNER ON MICHIGAN-AV. Don't you think it CHEAP? Come in and let us tell you about it.
S. W. STRAUS & CO., 114-116 La Salle-st.

FOR SALE—THE BEST AND MOST COMPLETE 2 and 3 room residences for the money in Windsor Park. Terms easy. Also 6 room cottage; large lot; $2,250 cash, balance like rent.
79th station and Windsor Park-av.

FOR SALE—RESIDENCE—
Gunnison-av., 10 rooms, semi-detached; actual value $7,500; mtg. $3,000 at 5½; price $5,500.
FRANK M. OLIVER & CO.,
105 Washington-st.

FOR SALE—124-141 E. 46D-ST., HIGH CLASS 2 flat, 6 rooms and bath, hot water heat, gas, $3,000 per year. Equity can be bought for $20,000. Cent. 3810. C. MERCHANT, 90 Randolph-st.

FOR SALE—STONE FRONT TEN ROOM RESIDENCE; all modern improvements; two bathrooms; Kenwood district; will sell cheap or easy payments; owner leaving town. Address Y 200, Tribune.

FOR SALE—TWO BOND-AV., NEW, ATTRACTIVE frame house, near the lake, 9 rooms and bath; everything modern; hot water heat, first class; price low for easy terms. M. MILLER, 1000 WILLIAM N. MOONEY, 1007, 185 Washington-st.

FOR SALE—8 ROOM STONE FRONT RESIDENCE, Stonegate district; hot water heat, hardwood finish throughout; near 47th and Drexel-blvd.; price $4,750; must sell at once. Address Y 200, Tribune.

FOR SALE—BRAIN—NEW STOVE HEATED, 2 story, 12 flat building; South Side; income $17,000; rental $2,040; price $10,000 cash for equity; will take 14 per cent. Address Y 200, Tribune.

FOR SALE—100 FEET OF VACANT RIPE FOR improvements; 4 blocks to L station. SARGAIN.
CHESHIRE & SHOTWELL,
4804 Cottage Grove-av.

FOR SALE—12 ROOM HOUSE, R. W. FINISH, 2 baths—all; 2 Woodlawn-av.; 2 blocks south; must move; 30 day buyer; bargain. Absolute snap. Cent. 3810. C. MERCHANT, 90 Randolph-st.

FOR SALE—BIGGEST SACRIFICE EVER MADE. 2 flats, near 51st L station, 6 rooms each, building in perfect repair; only $4,600; easy payments. ALEXANDER & CO., 1000 Rosalie-ct.

FOR SALE—BIG SACRIFICE FOR CASH—TWO Kenwood houses, $4,000 and $4,800; cash, the same as rent, $300 and $360; price includes one lot. ALEXANDER & CO., 1000 Rosalie-ct.

FOR SALE—BARGAIN, 4051 WASHINGTON-PL.—2 blk. s. Grand-blvd., 10 r., 4 b., 3 baths, h. w. h., new, modern, in perfect condition; immediate possession; open Sunday 11-1 and 3-5. Owner, 171 Washington.

FOR SALE—INCOME BARGAIN—DEARBORN-st., near Root, 4 flat frame; good condition; clear; will take $1,000 less than mortgage. Address Y 200, Tribune.

FOR SALE—WOODLAWN MODERN 3 FLAT, 3 bath, 2 toilet, 2 hot water heat, gas, $3,000 per year. Equity can be bought for $20,000. C. MERCHANT, 90 Randolph-st.

FOR SALE—STONE FRONT, 18 ROOM; MODERN; well located; fine home. 198 Rosalie-ct.

FOR SALE—2711 SANGAMON-ST., 2 FLAT, steam, electric light; large lot. OWNER, 1st flat.

REAL ESTATE—WEST SIDE.

FOR SALE—INCOME $2,000; PRICE $12,500. Store and seven flats, front and rear; steam heat; 2 blks. West Lincoln-st. near Centralia-st.; 4 story brick bldg., in good condition; will bear investigation; very good investment.
HIBERNIAN BANK, Agt., 122 Monroe-st.

FOR SALE—TWO FLAT BUILDING
On Jackson-blvd., bet. 40th and 41st-avs. Store front; stores rear; 7 rooms each; income is good investment; rents $900; price $7,500.
HIBERNIAN BANK, Agt., 122 Monroe-st.

FOR SALE—$1,000 CASH, BALANCE EASY terms, will buy my new stone front, 2 flat, 6-8 rooms, wide lot, furnace, electricity; south of Garfield Park near elevated station; Michigan-av. cottage in trade. EUEGEL, 205 S. Kedzie-av.

FOR SALE—I HAVE TWO CORNER LOTS with two ten room stone front houses, furnace heat; excellent location, always rented, that I will sacrifice for $3,500.
ROBT. BURNS, 1511 Wilson-av.

FOR SALE—LOT 66X132, N. E. CORNER LAKE-st. and Washtenaw-av. This lot will sell cheap; commission to agents. BROWN, Room 1001, 185 La Salle-st.

FOR SALE—LOT 66X132, NORTH FRONT, ON Adams-st. 50 feet west Western-av. This lot will offer; will sell cheap; commission to agents.
BROWN, Room 1001, 185 La Salle-st.

FOR SALE—BRAIN—NEW CALIFORNIA-av., 2 flat, brick, 6 and 6 rooms; rents $444. Price $2,500.
DERBY & COMPANY,
308, 184 LA SALLE-ST.

FOR SALE—
Large barns; room for fifty horses; Polk-st., near Morgan-st.; 86x110. WILL SELL CHEAP.
MADDEN BROS., 204 Dearborn-st.

FOR SALE—
Grand-av., near Leavitt-st., with frame store, flat building and barn. Rent $430. Price $2,700. Terms.
MADDEN BROS., 204 Dearborn-st.

REAL ESTATE—NORTH SIDE.

FOR SALE—BARGAINS IN OUR NEW 2 FLAT buildings, 4 and 7 rooms; steam heat; stone fronts; electric lights; oak trim throughout; oak floors; dry basement; basement with cement floors; stationary laundry tube; best enamel open plumbing; lot 25 x 125; near N. W. elevated depot.
1120 to 1128 Eddy-st., west of Racine-av.
Terms can be arranged. Open daily and Sunday.
JOHN W. O. OLIVER, 833 Stock Exchange.

FOR SALE—OR EXCHANGE—FINE NEW SIX flat building on Wellington-st., near N. W. L. sta. and surface cars; steam heat; rent $2,640; make offer for $10,000 equity; will take clear North Side property in exchange; mortgage $14,000. Phone Call or write for particulars.
NIELS BUCK & CO.,
145 La Salle-st.

FOR SALE—VERY FINE 14 ROOM RESIDENCE, Edgewater; hot water heat, hardwood finish; 2 garages; lot 100x160; 2 blocks from elevated station, 1 block from lake; property cost $50,000. Owner anxious to make a quick sale. We are offering it at a low price of $18,500.
H. O. STONE & CO., 125 Monroe-st. (C. W. J.)

FOR SALE—NORTH OF LINCOLN PARK—Lease to 1923; 18 rooms and 3 baths; 2 baths, lavatories, mantels and grates, 3 bedrooms, combination heat, driveway; lot 32x187; near Lake Shore-drive. 12 room brick residence, 2 baths, lavatories, mantels and grates, 3 bedrooms, combination heat, driveway; lot 50x187; occupied by owner. At condition price reduced for quick sale from $18,000 to $11,000; house alone would cost $15,000 to build today. (E.)
COCHRAN & McCLURE, 101 Dearborn-st.

FOR SALE—FINE 13 ROOM BRICK AND STONE steam heated residence, worth $12,000; best location in Ravenswood; 2 blocks from L station; steam heat; will sell for $10,000, $100 per month, including interest; elegant home for a large family; beautiful mantels; 2 baths; electric. H. N. LLOYD (see Mr. Gwynne), 619 Sunnyside-av.

FOR SALE—14 ROOM HOUSE, WANT OFFER. On Dearborn-av., near Division; 2 and 3 story; great brownstone front house; fine condition; will sell cheap or exchange for vacant lots.
HIBERNIAN BANK, Agt., 122 Monroe-st.

FOR SALE—
ST. JAMES-PL.
Strictly modern three story residence; owner moving to South Side; will sell very reasonable; all in perfect condition.
MADDEN BROS., 204 Dearborn-st.

FOR SALE—
TWO FLAT ROGERS PARK.
New; hot water heat; 50 ft. lot; built for a home; owner must sell quick.
F. ORRIS HART & CO., Cor. Sheridan-rd. and Devon-av. Tel. Edgewater 514. Dearborn-st.

FOR SALE—NEW ATTRACTIVE RESIDENCE south of Devon-av., large porch, 9 big rooms, oak floors and trim, hot water heat, no agent house, lot 50x160; price, $5,500; $1,000 cash, balance like rent. H. W. CROXTON, 105 Washington-st.

FOR SALE—MY STONE FRONT 9 ROOM HOT water heated residence on Rokeby-st., near Addison-av. Lake Shore 2 blks. Price $6,500. Modern, and complete in every particular. Address Y 187, Tribune.

FOR SALE—BARGAIN—$25,000—NEW 4 APTS., blk., flat grade res. locality, near LAKE AND SHERIDAN-RD.; can use $10,000 clear smaller imp. property for equity. ALBERT TAL WANER, 1 E. 42D-ST., DEARBORN-ST. Tel. Cent. 3122.

FOR SALE—$3,500 WILL BUY SOLID IN 10 DAYS. Good 6 room house, barn, chicken house, and yard; all on fine lot; 2 blks. s. L. handy to C. & N. W. station; price $7,000.
JUDSON A. OLIVER CO., 602 Wilson-av.

FOR SALE—BARGAIN ON KENSINGTON-AV.—9 room, 2 story, brick residence; 2 baths; hall; room; hardwood finish; hot water heat; large lot; located in residence district, Edgewater. WM. D. FIRCHER, 198 Clark-st.

FOR SALE—2 BLOCKS FROM WILSON-AV. "L" sta., brand new six flat building, detached, on lot 60x135; must dispose of same and will let go for less than cost; 3 flats of 7 rooms, 3 flats of 6 rooms. Address P D 64, Tribune.

FOR SALE—$3,000; 105 CHESTNUT-ST., NEAR Orleans; 7 rooms, 2 story; all modern improvements; lot excellent for storage or factory purposes, with good light.
H. H. BANFORD & CO., 105 Monroe-st. (C. W. J.)

FOR SALE—OR WILL EXCHANGE—MY RESIdence in Oak Park, Evanston, or Wilmette. Address P J 52, Tribune.

FOR SALE—QUICK—MUST CONVERT MY Edgewater residence into cash; only two yrs. old; modern in every way; 8 rooms; $600 cash, $40 payments; price $4,500. Owner, 1000 Rosalie-ct.

FOR SALE—MAKE OFFER FOR EQUITY OF A large frame house and barn; 2776 N. Paulina-st. Have rented for $20 per month; expires $2,500; must sell. Room 409, 118 N. Clark-st.

FOR SALE—FLAT, ELEGANT, EDGEWATER; 2 flat building, east N. W. L.; $1,000 down, bal. $50 monthly; 5 rm. flat, 3 bedrms., hot water heat.
FRASER & HARROLD, 2211 Evanston-av.

FOR SALE—BUSINESS PROPERTY AT 588 BY Anderson-av. Rent$40, opposite Gary-place; price $6,000; bargain.
J. ALMON AUSTIN, 171 La Salle-st.

FOR SALE—NORTH EDGEWATER—SHERIdan-road vacant corners and inside; lowest prices.
H. H. BANFORD & CO., 105 Dearborn-st.

FOR SALE—COTTAGES, HOUSES, TWO FLAT buildings; best West Side or Northwest Side; $100 cash, $12 per month.
A. H. BILL & CO.,
220 N. Western-av., Corner Park-blvd.

FOR SALE—A 3 STORY BRICK FLAT BUILDING, 7 or 8 rooms, in Sheridan Park; mtg. $2,500, 5½%, due 3½ years; want $2,200 cash for equity; will trade. BROWN, 1001, 185 La Salle-st.

FOR SALE—ROGERS PARK AND HIRCHWOOD homes and vacant at bargain prices.
GULBRANSEN & SON, Greenleaf and Sheridan-rd. Tel. 122.

FOR SALE—RACINE, NEAR WAVELAND, 2 story stone front; 50 foot lot; price $3,800. O. M. WILLIAMS CO., 1740 N. Clark-st. Phone Lake View 3174.

FOR SALE—3 STORES AND 11 FLATS, STOVE heat; rents $2,000; will sell at a big cut to close copartnership deal. BROWN, 1001, 185 La Salle-st.

FOR SALE—MY STONE FRONT 6 FLAT BLDG., Lincoln Park district; 3 blocks from Lincoln; rents $2,040; mtg. $18,000; price $22,000. Address F D 64, Tribune.

FOR SALE—2 ROOM HOUSE, NEAR HOSCOR and Evanston-ave. Want to sell quick. Address S F 376, Tribune.

FOR SALE—ROGERS PARK—50 FT. BETWEEN Sheridan-road and Ridge; $45 per foot; worth $60. Address W 364, Tribune.

FOR SALE—SNAP—50 FT. ON IRVING PARK-blvd., near Lincoln-av.; only $48 per ft.; will divide. ALBERT TAL WANER, 1 E. 42D-ST., DEARBORN-ST. Tel. Cent. 3122.

FOR SALE—ROGERS PARK PROPERTY—
2 S. ROGERS TOURT—Original Owners" $4 La Salle-st. Tel. 1111 Main. Branch Rogers Park.

FOR SALE—LAKE VIEW—BEST BARGAIN IN Park, suitable for a market project. SAM BROWN JR. & SON, 1001, 185 La Salle-st.

FOR SALE—N. W. COR. WOOLIN AND LE-land-ave., near Irving-park-blvd. Commission to agents. BROWN, 1001, 185 La Salle-st.

FOR SALE—IN EDGEWATER, MODERN 4 flat building; 4 blocks from WESTMAN. 107 Washington-st.

FOR SALE—ROGERS PARK AND EDGEWATER homes and vacant at bargain prices.
GULBRANSEN & SON, 122 Dearborn-st.

FOR SALE—SEVERAL DESIRABLE HOUSES, south of Lincoln park on N. State and Astor-sts. ALBERT TAL WANER, 1 E. 42D-ST., DEARBORN-ST.

FOR SALE—3 STORY BRICK STORE AND BUILdment, 3 six room flats; cost $6,000; will sell for $5,000. S. WILLOUGHBY, 1572 Lincoln-av.

FOR SALE—ROGERS PARK RESIDENCE HOMES, furnace, furnace, modern; 50 ft. lot; 4158 Ashland-av. $3,100. A. A. BROCK, 82 La Salle-st.

FOR SALE—8 ROOM HOUSE, SHERIDAN Park, $1,000 down, $300 a month, $25 down, $25 monthly. BROWN, 1001, 185 La Salle-st.

FOR SALE—IMPROVED AND VACANT NORTH Side. JOHN M. COLLINS, 3042 Evanston-av.
Real Estate and Insurance.

FOR SALE—EDGEWATER, 2 FLAT, STONE front, 5 and 6 rooms; furnace, $5,500.
WM. D. FIRCHER, 198 Clark-st.

FOR SALE—LOT, 50 FT., SHERIDAN-PARK, AND elsewhere on second mortgages plan to responsible builders. BROWN, 1001, 185 La Salle-st.

FOR SALE—BRICK FLAT, 26TH MAGNOLIA-av., Edgewater, $4,700; $200 down, $35 monthly. BROWN, 1001, 185 La Salle-st.

FOR SALE—EDGEWATER, 2 FLAT, STONE front; 6 rooms; lot 50 x 125; large light basement; $4,500.
W. N. CHATFIELD, 108 Dearborn-st. Cent. 5609.

FOR SALE—SHERIDAN-RD., SNAP, 183x160, IN North Edgewater; only $35,000 a foot. WM. D. FIRCHER, 198 Clark-st.

FOR SALE—ON RENTAL PLAN—NEW 8 ROOM home in Ravenswood. R. N. LLOYD, 619 Sunnyside-av. Ask for ROSENBERG.

FOR SALE—3 FLAT BUILDING, SHERIDAN Park. J. P. THIES & CO., 1314 Wilson-av.

REAL ESTATE—NORTHWEST SIDE.

FOR SALE—MY MODERN 7 ROOM RESIDENCE, near Logan Square; good street; deep lot, with trees; worth $4,000; sacrifice for $3,600; easy terms. Address S 400, Tribune.

FOR SALE—$2,200 TO $4,000 FOR DICKINSON Institute; best investment in Irving Park. See them before buying elsewhere. DICKINSON, office 3641 Milwaukee-av., corner Irving Park-blvd.

FOR SALE—ON TERMS TO SUIT—NEW 7 ROOM house; 2 blks. L; lot 25x125; price $3,250. R. N. LLOYD, 619 Sunnyside-av. Ask for ROSENBERG.

FOR SALE—DON'T BUY A COMMON LOOKING house in a common locality when for $4,250 you can get an artistic, one story bungalow in "VILLA." HARNTZE & WHEELER, 2806 Milwaukee-av.

FOR SALE—YOU CAN'T BUY NOTHING BETTER for the price than Boswell's modern homes, Montrose-av. cor. Milwaukee; $3,800 up; very easy terms. FRED C. BOSWELL, 3166 W. Montrose-av.

FOR SALE—2 FLAT, 7 ROOMS EACH, STEAM heat; lot 50x170; rents N. 60d-av., $1,020; commission to agents. BROWN, 1001, 185 La Salle-st.

FOR SALE—3 ROOM COTTAGE, LOT 50x170, near corner 42d and Addison-av., $1,000; commission to agents. BROWN, 1001, 185 La Salle-st.

FOR SALE—2 FLAT FRAME, FAIRFIELD-AV. near Humboldt Park; all improvements by owner; cheap. BATTIS, 248 N. North-av.

REAL ESTATE—NORTHWEST SIDE.

FOR SALE—COMMISSION TO BROKERS: $3,300 $100 CASH AND $20 PER MONTH, BUTA BELGANT NEW 4 ROOM BRICK COTTAGE; HARDPELS, SIDEBOARDS, PLATE RAILS, ETC.; HARDWOOD FINISH; FINEST IN CITY; BATH, PANTRY, TAKE INSTANT LOT AS FIRST PAYMENT, AND WE ALLOW $25 FOR YOUR TRUNK; ELEVATED STATION, 2 BLKS. WEST OF ELSTON-AV.; ELECTRIC CARS AND 1 BLK. EAST OF CALIFORNIA-AV. CARS.
G. G. NEWBURY & CO., 204 DEARBORN-ST.

FOR SALE—SPLENDID BUSINESS LOTS ON Armitage-av. between 40th and 41st-avs.; excellent residence lots on 40th-st., between Armitage and Humboldt-avs. We offer at bargain prices the corner of Armitage and 41st-av. Also corners at 40th-st. and Armitage. All improvements in. Best street car service in the world to the center of city; be fair. HIRAM COOMBS, 100 Washington-st. Phone 187 Main.

FOR SALE—
A SPLENDID BARGAIN.
Southwest corner of Lawndale-av. and Thomas-st.; two story frame flat and two story brick flat and 50 foot vacant corner; will sell separate or all together at much less than cost to-day.
MADDEN BROS., 204 Dearborn-st.

FOR SALE—STOP THE RENT AND BUY A splendid little brick home of 6 rooms and bath; with hot water heat; think of it! only $25 down, very small cash payment, balance to suit; look at it 623 N. Ridgeway-av. E. W. STRAUS & CO., 114-116 La Salle-st.

FOR SALE—MONTHLY PAYMENTS; JUST COMpleted—Handsome two flat buildings; asphalt st.; 50 ft. lots; broad porches across entire front; oak finish; elegant in every way. Call afternoons at 816 Montlecito-ave. Ask for MR. MARSHALL.

FOR SALE—NEW, 2 STORY & B. COTTAGE, S. front, concrete foundation, cement basement, all mod. imps., lot 50x150; 114 blks. from Milwaukee-av. and Irving Park-blvd. Owner, 1912 Irving Park-blvd.

FOR SALE—ONLY $40,000; RENTS $6,000; A prominent Northwest Side 25 ft. business corner, improved with substantial brick store, office, and flat building; store heat; a genuine snap.
HOLTON, SEELYE & CO., 208 Dearborn-st.

FOR SALE—$5,000 BUYS BUSINESS CORNER on North Clybourn; 2 stores and flats; rental $1,000. Price $19,000; need money.
S. W. WINESFIELD & CO., 146 Dearborn-st.

REAL ESTATE—MFG. PROPERTY.

REAL ESTATE LOANS.

SPECIAL FUND TO LOAN AT LOWEST RATES ON IMPROVED CHICAGO REAL ESTATE. LARGE AND SMALL AMOUNTS.
BUILDING LOANS MADE.
PROMPT SERVICE.
G. H. CONEY & CO., 161 La Salle-st.

MONEY TO LOAN—LOWEST RATES; NO DELAY; we pass on security. E. N. WEART & CO., 115 Dearborn-st.

SALARY LOANS.

SALARY LOANS—
I want more interest than banks will pay.
If you will pay me 6%;
If your record is good;
If your salary is $15.00 per week or more,
And all conditions satisfactory,
I will make you a loan for 6%.
CONFIDENTIAL TREATMENT.
PROMPT DECISION.
Telephone Randolph 834, or address S F 510, Tribune.

MASON FINANCIAL CO., 134 MONROE-ST., ROOM 502. SALARY LOANS. SALARY LOANS. Money to loan to the better class of salaried employes and to the honest workingman, no matter what his position, on your plain note. NO INDORSEMENT IS NECESSARY. We will give you the fairest rates you can get in Chicago. You can pay us back in either weekly or monthly payments to suit yourself. Our dealings are confidential and we give a written guarantee not to enforce payment through your firm. We also loan on life insurance policies at low rates. Same also bought. LONG ESTABLISHED AND RELIABLE. Come and see us when you want a loan. MASON FINANCIAL CO., 134 MONROE-ST. ROOM 502. Southeast corner Clark. Telephone 3516 Central.

WE CONDUCT A PRIVATE BANK FOR SALARIED people. If you have a permanent salaried position we will gladly loan you any reasonable amount of money at lowest rates without security. You may repay the loan in easy installments, arranged to suit your income. No embarrassing inquiry made of your employer, family, or friends. Call and see us; you will receive the same courteous treatment that your employer gets at his bank. WE GUARANTEE ABSOLUTE SECRECY. LOANS MADE IN ONE DAY. GREER & COMPANY, Bankers to salaried people. Room 818, 140 Dearborn-st., corner Madison.

I APPRECIATE ACCOUNTS OF HONORABLE people [man employed or in business, women with allowances or incomes] who want to borrow money confidentially with or without security. The methods of some dealers never change, and high rates of money are demanded by the professional lender. I will gladly advance reasonable sums to honest people who have the ability to pay with reasonable promptness. My average rate, all expenses included, is never more than 1, 2, or 3 per cent monthly, depending upon amount loaned and risk incurred. No insurance or other device to swell interest charges. Ask for WILLCOXE, care of Englewood Co., 538-540 E. 63d-st., corner Greenwood-av. Telephone Hyde Park 4333.

DON'T PAY

LOAN SHARK RATES.
Will loan honest salaried people on their own note at 7% per annum.
NO COMMISSION.
Address S F 423, Tribune.

BANKERS TO THE PEOPLE—YOU CAN borrow money of us in small sums as well as large. Men and women employed—Business Men, too—we will give you the fairest rate in Chicago. Ladies of reputable family may easily borrow on their own name and promise. Tel. Harrison 217, or call private office, 605, 215 Dearborn-st., cor. Adams-st. WEST & COMPANY.

GENTLEMEN AND LADIES PERMANENTLY employed, furnished money on their plain note, without publicity, indorser, or mortgage; payments to suit your convenience; private interview rooms. EQUITY LOAN AND TRUST CO. [Not inc.], 79 Dearborn-st., Suite 619, 6th fl. Phone Cent. 6390.

SALARY LOANS ON PLAIN NOTE; LOW rates; easy payments; confidential. NATIONAL GUARANTY CO., 708 Temple Ct. Building, 225 Dearborn-st.

SALARY LOANS—1 per cent PER ANNUM. NO LOAN SHARK. Address S F 424, Tribune.

CHICAGO CREDIT CO., 604 HARTFORD BLDG., is still making salary loans in the same straightforward manner; quick service; lowest terms; everything strictly confidential.

SALARY LOANS; LOW RATES; EASY PAYments. National Finance Co. [joint stock co.], 80 La Salle-st.

CHICAGO INVESTMENT COMPANY—MONEY to salaried people; lowest rates; discount on all loans paid before due. R. 1205, 134 Monroe-st.

EMPLOYERS' CREDIT CO., 133 LA SALLE-ST. Room 206—Money loaned salaried people without security; offices in 66 principal cities.

MISS McKENNA, SUITE 313 UNITY BLDG., makes salary loans quickly, quietly; most favorable terms. Cent. 4671. Formerly 604 Hartford Bldg.

SALARY ACCOMMODATION—SECURE MONEY at 6%. We loan to honest salaried people on note. Address S F 399, Tribune.

WE LOAN HONEST PERSONS AT 6 PER CENT per annum. MR. ALDERMAN, Agent, 1222 Republic Bldg., State and Adams. Phone Har. 2475.

WE LOAN ON YOUR WORD OF HONOR AT 5% per annum. R. 640, 79 Dearborn-st.

FINANCIAL.

Fidelity Loan Company,

806, 184 Monroe-st., Cor. Clark

Would a financial lift be to your advantage? We believe you will appreciate the services we offer. We make loans to housekeepers, accepting repayment in small weekly or monthly installments. The cost of our loans is reasonable. We give each customer every advantage known to the loan business. We gladly give detailed information at our office. If you cannot call, write or phone, and we will send our representative to see you. FIDELITY LOAN COMPANY, 184 Monroe-st., cor. Clark, 8th floor. Room 504 Ft. Dearborn Bldg. Phone Central 2559. AND 635 and Wentworth-av., 2d floor. Phone Wentworth 537. Open evenings.

WE DISCOUNT OR ACCEPT AS COLLATERAL short time notes in amounts of $100 and upwards of merchants, manufacturers, real estate owners, or others well rated or responsible. FORGY & FOX, Investment Bankers, 312 Fort Dearborn Bldg., 134 Monroe-st.

AN EXCEPTIONAL OPPORTUNITY TO INvest a small amount in WESTERN BANK STOCKS. A gilt edged 7% investment. Address L. E. VAUGHAN, 833 Security Bank Bldg., Minneapolis, Minn.

I HAVE SEVERAL THOUSAND DOLLARS TO assist you in developing your business. Will loan 6% if you carry your life insurance through my office. 905 Masonic Temple. Phone Randolph 834.

REAL ESTATE, COMMERCIAL, AND PERSONal property loans; lowest rates to responsible parties. Illinois Loan & Trust Co., 95 Washington-st.

I HAVE $5,000 IN REAL ESTATE PURCHASE money notes, payable quarterly, 6%; will discount liberally for cash. Address K J 350, Tribune.

WANT—$800 FROM PRIVATE PARTY; A1 SEcurity and liberal int. Address E 407, Tribune.

MINES AND MINING.

WE WILL BUY:

Arkansas & Arizona,	Montgomery Mt.,
Big Five,	Nome Montana N. M.,
Indiana Mining,	Philadelphia,
Kimberly-Wilbey,	Rawhide Coalition,
Manhattan Cons.,	Rawhide Min. & Red.,
Ben Rico Gold,	Savanna, $2.00 pfd.

GRIEB & GREENE COMPANY, 407-409 Caswell Block, Milwaukee, Wis.

WE OFFER, SUBJECT TO CONFIRMATION:

5000 Ogilvie Reynolds	$.04	5000 Panhandle	$.07
5 Shannon Cop.	12.50	1000 Indiana Mng.	.20
100 La Republica	2.60	500 Hub. Elliott	.75
1000 Happy Jack	.06	20 Sanitol Chemical	4.25
500 Kearns No. 2	.35	5000 Rawh'e Crater	.03½

DUDLEY A. TYNG & CO., Main 368. 184 La Salle-st., Chicago.

WILL PAY FOR LIVE LIST OF INVESTORS in assured mining and manufacturing proposition. Address E 161, Tribune.

F. H. SCHEFTELS & CO. [ESTABLISHED 1902], MINING STOCK BROKERS. 132 Monroe-st., Chicago. Central 3809.

RAWHIDE MINING PROPERTY FOR SALE cheap. Address J 102, Tribune.

STOCKS AND BONDS.

FRANK E. WIRE & CO. [INC.], BROKERS, SUITE 60, 121 LA SALLE-ST., CHICAGO, ILL. Stocks, Bonds, Mining Investments, Irrigated Land, Timber, and Mineral Lands. See us before investing. Will make and save you money.

NEED MONEY; WILL SELL ONE CERTIFIcate of stock in Leffler Electric System. Address E 408, Tribune.

HARRY S. LEWIS & COMPANY [INC.], MINING STOCK BROKERS. 181 LA SALLE-ST. CHICAGO, ILL.

FOR SALE—CONTROLLING STOCK; PRICE low on account health; established 1883. Call or write. W. S. MORGAN, care of Briggs House.

BEFORE BUYING OR SELLING ANY STOCK or bond secure our quotations. Standard Brokerage Co., 1202 Stock Exchange Bldg.

COPPER STOCKS, BOTH LISTED AND UNlisted, a specialty. SHOLTO D. ROGERS & CO., 145 La Salle-st. Telephone Central 3602.

WE EXECUTE BUYING AND SELLING ORders for active listed and unlisted stocks or bonds. Union Security Co. A 305, 234 La Salle-st.

BUILDING MATERIAL.

LET US FIGURE YOUR PLANS—Money and time saved by using stock millwork; modern designs; lowest prices; quality the best; prompt delivery anywhere in city, suburbs, or country. We will call for plans. Phone, call, or write for big new fall catalog. SCHALLER-HOERR CO. 908 Atwood Bldg. Phone Main 3373. 300-310 S. California-av. Phone West 1215.

FOR SALE—CHEAP; 5,000,000 FT. NEW AND used pine lumber, timber, joists, flooring boards, siding, lath, shingles, sash, doors, mantels, enamel bathtubs, washstands, closets, sinks, laundry tubs. WESTERN WRECKING AND LUMBER CO., 33D-ST. AND WENTWORTH-AV. PHONE YARDS 1275.

BULL-HIDE "RUBBER" ROOFING; "NOT A kick in a million feet." Big value; good over shingles. Ask the dealer. THE LEHON CO., Mfrs., phone Yards 55.

BUILDERS, ATTENTION!—STOCK PLANS, $1; 2 sets made to order, $10. Cottage, house, 2 flat, store. Catalogue, 25 cents. PERLEY HALE, licensed architect, 801 Atwood Bldg.

LIFE INSURANCE LOANS.

MONEY TO LOAN ON YOUR LIFE INSURANCE policies in one day; low rates; also policies bought; bring policy and receipts to the MASON FINANCIAL CO., Room 502, 134 Monroe-st.

LIFE INSURANCE POLICIES PURCHASED—Loans on same; higher cash and loan value than companies. JOHN V. FOX, 108 Dearborn-st.

LIFE INSURANCE POLICIES BOUGHT; quick loans on same. Louis Adler Co., 175 Dearborn-st.

AUTOMOBILES.

NEW MODELS

of high grade cars are bought by wealthy people, who like to have a new model every season as a matter of pride and their own fancy, rather than for useful service, and it therefore throws upon the market slightly used machines of the finest makes, to be disposed of at much reduced prices. A splendid opportunity is thus afforded people to pick up models of such perfect mechanism that a year's use has made no impression upon them. The service is all there and the price easily within reach.

I PROPOSE

to sell you a high grade used car that will deliver the above service.

If interested phone or write for our printed list.

E. F. JARVIS,
Telephone
Calumet 3350.
1446 Indiana-av.

Can You Beat These

Stoddard-Dayton, late model, top, glass front, 5 lamps, tools, etc.	$ 850
Haynes, 60 h. p., top, glass front, Gabriel horn, speedometer, 5 lamps, tools, etc.	950
Mitchell, 4 cyl., top, glass front, very late model, in fine condition, only	950
Mitchell, 2 passenger, 4 cyl., top, glass front, lamps, etc., only	600
Buick, late model, 4 cyl., top, lamps, etc.	500
Columbia, 40 h. p., top, lamps, etc.; a fine car in every way; only	675
Queen, 4 cyl., brand new, hasn't been run a mile; top, lamps, tools, etc., only	1,100
Dragon Roadster, almost new, fine car	900
The "Dart," a classy little high wheeler, brand new, the latest models, equipped with top, only	250
Autocar, detachable tonneau	150
Autocar, coupe only	400
Autocar, detachable tonneau	200
Autocar, 4 cyl., touring car, side entrance, unmarred in any way	375
Autocar, very good	275
Buick, late model, 4 cyl., fine running order	300
Baker electric, batteries fine, only	175
Covert runabout, a classy little car, very good	175
Columbia, 2 cyl., touring car, excellent	400
Cadillac, 4 cyl., good car, in good shape	500
Cadillac, 4 cyl., good	450
Cadillac runabout, fine	300
Cadillac, model N, good	150

WESTERN AUTO SALES CO., 309-11 Michigan-av. Phone Har. 6630. Chicago.

McDUFFEE AUTOMOBILE COMPANY

1501-3-5 MICHIGAN-AV.

1907 Stoddard-Dayton Touring Car	$1,400
1905 Stoddard-Dayton Touring Car	650
1906 Stoddard-Dayton Touring Car	1,000
1906 Pope-Hartford, good condition	1,000
1907 Kisselkar	800
1907 Rambler, 2 cyl.	700
1908 Stoddard-Dayton Runabout	1,000
1907 Mitchell Runabout	650
1905 Autocar Touring Car	650

All above guaranteed and fully equipped with top and lamp. Write for full description.

McDuffee Automobile Co., 1501-3-5 MICHIGAN-AV.

MUST SELL AT ONCE—

Olds runabout, with top, lamps, etc.	$125
High wheel runabout, top, etc.; looks like new	175
Rambler, 16 h. p., 2 passenger	225
Autocar, 5 passenger, detachable tonneau	325
Premier, 4 cylinder, 5 passenger, lamps, etc.	350
Rambler, surrey type, top, gas and oil lamps	375
Maxwell runabout, good order, oil lamps	325
Reo, '06 model, 5 pass., top, lamps, etc.	375
Buick, 5 passenger, oil and gas lamps	425
Franklin, 4 cylinder, 5 passenger, lamps, etc.	450
Ford runabout, top, lamps, etc.; good order	325
Buick, '06 model, top, gas and oil lamps	550
Franklin, 4 cyl., shaft drive, 5 passenger, top, gas and oil lamps; a bargain	725
Ford, 4 cyl., 24 h. p., top, glass front, speedometer clock, top, extra tire, etc., 7 passenger	650
Electric brougham, outside operated, first class order, looks like new	cheap
Wayne, 45-50 h. p., limousine, good order	cheap
Special 35-40 h. p., 7 passenger, top, etc.	cheap

Other bargains in used cars.
G. E. HOLMES & CO., 1502 Michigan-av.

TAXICAB LIMOUSINES, THEATER BUSES, AMBULANCES; BEST MACHINES; BEST SERVICE; BEST DRIVERS; LOWEST PRICES.
ANY HOUR—DAY OR NIGHT.
PHONE CALUMET 1042, COEY AUTO LIVERY CO.

CHICAGO AUTO LIVERY CO.

140 MICHIGAN-AV. 2920 SOUTH PARK-AV. PHONE DOUGLAS 8.
White Steamer Service.

FOR SALE—COLUMBIA RUNABOUT, IN PERfect condition; just overhauled and painted; 100 inch wheel base, double rumble seat; complete, with Marsh rim quick detachable tires, top, glass front, tire irons, Warner speedometer, 9 inch Rushmore lamps, and Prestolite tank; double ignition, make and break, and jump spark, with coil, price $1,250. Telephone Hyde Park 5001. Address E 208, Tribune.

WANTED—A RUNABOUT OR TOURING CAR of standard make; give telephone number. ADDRESS S N 430, TRIBUNE.

AUTOMOBILE TIRES—A LOT OF 2D HAND casings and tubes must be closed out at half price. We also do tire repairing at the lowest prices in the city. BEBBER & COEN, 331 Michigan-av.

BERLIET "IMPORTED," THE HIGHEST class car made; a liberal auto education if you will look it over. BERLIET IMPORT CO., 21st and Michigan-av., Thomas Flyer Bldg. Calumet 2155.

FOR SALE—POPE-HARTFORD 1907, model "L," equipped with top, Rushmore lamps, glass front, speedometer, generator, etc.; perfect condition; first reasonable offer takes it. Address J X 367, Tribune.

TIMES SQUARE AUTOMOBILE COMPANY, 1332-1334 MICHIGAN-AV. Largest dealers in new and second hand automobiles in the world. The only house selling new cars at cut prices.

STANLEY STEAMER—CAN YOU BEAT IT? One second hand Stanley runabout, with folding rear seat, in first class condition; $500. THE STANLEY MOTOR CARRIAGE CO., 2335 State-st.

GET A PORTABLE GARAGE, SET IN YOUR own yard; for sale or rent by KARR PORTABLE HOUSE CO., Phone L. V. 3356. 121 W. Irving Pk.-blvd.

DO YOU WANT TO SELL YOUR AUTOMOBILE?
I BUY AUTOMOBILES OF ALL MAKES. SEE ME. H. S. VROOMAN, 1118-1119 FISHER BDG.

FOR SALE—MODEL "L" STRAIGHT LINE body White steam car, with top and gas lamps; $1,900. The Webb Jay Motor Company, 2335 State-st.

$2,500—THE POWERFUL GROUT. Fully equipped; cape top; 35-40 h. p.; selective type transmission. Chicago Agent. H. E. HALBERT, 437 Douglas-blvd.

WESTERN MOTOR CAR CO., DISTRIBUTER FOR STEARNS CAR. 1412 and 1414 Michigan-av. Phone Cal. 3237.

FOR SALE—1908 MODEL F, BUICK; ALL MODern attachments; perfect running order. Address H 291, Tribune.

USED MACHINES BOUGHT AND SOLD. C. A. COEY AUTO CO., 1424 Michigan-av.

2D HAND AUTOS—GUARANTEED LIKE NEW. Send for illustrated catalogue. Nyberg Auto Works, 2437 Michigan-av. Cal. 1853.

BEST LINE OF SECOND HAND AUTOS IN Chicago. Our prices talk. Chicago Auto. Comm. Co., 542 Wabash-av. Har. 963.

ILLINOIS AUTO LIVERY, 1446 INDIANA-AV. PHONE CALUMET 7450.

BEFORE BUYING A USED CAR SEE OUR complete list of cars and prices. HAYNES AUTO CO., 1702 Michigan-av.

FOR SALE—5 PASS. 15 H. P. TOURING CAR; side entrance; new; 30x4 tires; a snap for cash; $375. J. F. MRAZ, 2290 Evanston-av.

FOR SALE—CHEAP—FIRST CLASS TOURING car, just overhauled. 1474 W. Madison.

FOR SALE—ROADSTER; SEATS 4; IS IN GOOD condition. W. H. REID, 3306 S. Halsted-st.

Automobiles at Any Price

They Will Bring.
DOES THIS INTEREST YOU?

New or second hand. All makes, all styles, anything you want. We are going to clear our stock in the next 30 days and we will sell at any reasonable figure, regardless of cost.

Our 1909 Dolson touring cars, built to sell for $2,500, the highest type of automobile in the world; standard throughout; fully guaranteed. These cars cost the manufacturer $1,600 each to build. While this lot lasts, take your choice for $1,400.

We are still able to fill a limited number of orders on our Queen touring cars and roadsters, new and guaranteed; a $2,300 car for $1,160.

Lindsay high wheel automobiles, 14 h. p., 2 cylinder, air cooled, planetary transmission, and chain drive, wheel steered, top, etc.; new and guaranteed. These cars have never been sold for less than $600. Come and take your choice, $350.

Mitchell Touring Car	$650
Mitchell Runabout	575
Rambler Runabout	150
Haynes-Apperson Runabout	125
Winton 4 cyl. Touring Car	550
Peerless 4 cyl. Roadster, top, etc.	500
Buick Runabout, top, etc.	600
Ford 4 cyl. Coupe, like new	600
National 4 cyl. 40 h. p. Touring	550
Thomas Flyer, 40 h. p. 4 cyl.	600
Lambert 4 cyl. 30 h. p. Touring	450
Locomobile, 4 cyl.	450

Our second hand department will supply anything called for; it would be impossible for us to list them all here. Come and look over for yourselves.

If you cannot come, send for our large 12 page bargain list. We fully describe over 150 cars. We will be glad to take the matter up with you by mail.

Stephany wheels, all sizes, $15 each.
Then don't forget our tire department:

28x3 casings	$11.00	Tubes	$2.50
30x3 casings	13.00	Tubes	2.75
30x3½ casings	15.50	Tubes	4.00
32x3½ casings	16.50	Tubes	4.25
32x4 casings	20.00	Tubes	5.25

SPECIAL.

34x4 Dunlop universal rim	$20.00
34x3½ Clincher rim	15.00

ALL SUPPLIES AT CUT PRICES.

Times Square Automobile Co.,

1332-1334 Michigan-av.,
Phone Calumet 1900.
Chicago Ill.

C. P. KIMBALL & CO.

AGENTS
RAUCH & LANG CARRIAGE COMPANY,
CELEBRATED

Electric Carriages.

These carriages represent the very latest improvements in electric carriage construction and make a perfectly ideal town and suburban vehicle for ladies', gentlemen's, or children's use.

The Rauch & Lang Electric Carriages are fitted with Motz solid tires, that are almost as soft and easy riding as the pneumatic without the ever present danger of punctures.

Have the safety locking controller that absolutely prevents tampering with or theft of the car, and is a perfect safeguard against thoughtlessness on the part of the operator.

Have three brakes, giving perfect brake control.

Run easily with regular equipment 50 to 75 miles on one charge of the batteries.

Styles Ready for Delivery:

Victoria Phaetons, Vis-a-Vis Phaetons, small size 4 passenger Coupes, large size 4 passenger Coupes. Other styles finished to order.

The Rauch & Lang Electric Carriages are thoroughly guaranteed by our firm.

C. P. KIMBALL & CO.
315 MICHIGAN-AV.

DON'T CONSIGN YOUR AUTOMOBILE.
IF YOU WANT TO DISPOSE OF IT
WE WILL GIVE YOU THE CASH.
COME AND SEE US AND GET OUR FIGURES.

If you consign your car to a small, irresponsible concern simply because they need the stock you stand in your own light.
Automobiles do not increase in value; they depreciate every day.
Next spring you will not get over 50% of what we will offer you today.
If you have your car consigned now get it back. Then come and see us.
We will buy it and give you cash.

TIMES SQUARE AUTOMOBILE COMPANY, 1332 MICHIGAN-AV.

THOMAS FLYER AUTO SERVICE

TOURING CARS.
LIMOUSINE CARS.
TAXIMETER CARS.
If you want the best—Chicago can supply—
Telephone 2758 Calumet.

REBUILT PACKARDS GUARANTEED—1908 Packard, "30" touring car, equipped with top, glass front, gas lamps, gas tank, folding seat; thoroughly overhauled, repainted, and guaranteed for one year. For price and further description call on or write CHICAGO MOTOR CAR CO., Distributors Packard Motor Cars, 1615 Michigan-av.

DON'T BUY A SECOND HAND CAR before you get a report on its condition. My business is making examinations and giving expert advice to intending purchasers. L. A. CRESSEY, Phone North 4210. 80 Delaware-pl.

WINTER IS COMING. STORE YOUR AUTOMOBILE AT THE RAMBLER GARAGE CO., 1218-24 SHERIDAN-RD. PHONE L. V. 1197. TOURING CARS, $5 PER MONTH. RUNABOUTS, $3 PER MONTH. WE OVERHAUL AND PAINT CARS. LIMOUSINES AND TOURING CARS FOR RENT.

WE DO ALL KINDS OF AUTOMOBILE REPAIRING; MAKE SPECIAL PARTS; GENERAL MACHINE WORK ON ALL MAKES OF CARS; MOST COMPLETE SHOP IN CITY. STAR GARAGE, 2253-7 COTTAGE GROVE-AV. TEL. CALUMET 397.

FORCED SALE—ROYAL TOURIST, SIDE DOOR body, seating 5 passengers, 2 extra seats for 7 passengers; cape top and glass front, full equipment of lamps and tires; all in perfect condition; at bargain figures. W. M. HUSSEY, 87 E. 16th-st.

1 '08 CHAIN DRIVE VICTORIA	$800
1 Woods Electric Stanhope	400
1 Babcock Electric	350

All equipped with EXIDE batteries, thoroughly overhauled, painted, and guaranteed. HEEREY, 5412 Lake-av.

FOR SALE—MUST HAVE CASH AT ONCE; will sacrifice my 4 cyl. "Royal Tourist" motor car, with top, glass front, lamps complete; hurry up; time is money with me just now. Address E 419, Tribune.

FOR SALE—STEVENS-DURYEA 1906 4 CYL. light touring car, full equipment; extra fine condition; bargain. G. E. HOLMES & CO., 1502 Michigan-av.

MUST SELL PEERLESS 2 CYLINDER SIDE entrance touring car; shaft drive; 20 h. p.; 5 lamps; no top; good condition; $400; make offer. 459 W. 67th-st. Phone Garfield 1072.

FOR SALE—MY CONTRACT FOR 4 CYL. 60 H. p. $4,500 1909 7 passenger car of prominent make, at a discount on account reverse in business. Address S F 304, Tribune.

FRAYER-MILLER, 1908 MODEL "C," 7 PASsenger air cooled touring car with 1909 improvements; elegantly equipped; make offer. Address S F 320, Tribune.

FOR SALE—CHEAP, OR EXCHANGE FOR closed electric, 30 h. p. autocar; landaulette, and touring bodies; fine condition. 505, 67 S. Clark-st.

FOR SALE—MY WHITE STEAMER, WITH LImousine top; will sell at a bargain on account of buying new car. W. H. BOWERS & CO., 320 31st-st. Doug. 986.

SEE STODDARD-DAYTON SIX CYLINDER BEfore buying; weight 2,800 lbs.; 50-60 h. p., with magneto; seven passenger; $3,700. McDUFFEE AUTO CO., 1501-3-5 Michigan-av.

C. P. KIMBALL & CO., Automobiles, Bodies, Repairing, Repainting. 315 Michigan-av.

USED MACHINES BOUGHT AND SOLD. C. A. COEY AUTO COMPANY, 1424 Michigan-av.

FOR SALE—5X5 MOTOR, $75; 4X4 MOTOR, $50; wheels, $15 set; axle, $12. Auto Parts Co., 52 W. Jackson-blvd.

NOW IS THE TIME TO HAVE AUTO TOPS REpaired. See us for new tops and glass fronts. PARSONS, 70 W. Jackson-blvd. Harrison 5468.

WANTED—60 AUTOMOBILES TO STORE FOR the winter at $3 per month. Repairs. Phone Oak. 1652. 158 E. 43d-st.

WANTED—CARS TO STORE FOR THE WINter; new, clean, steam heated garage. Reliable Garage, 6127 Cottage Grove-av. Tel. Midway 906.

AUTOMOBILE STORAGE, $3 PER MONTH. HYDE PARK GARAGE, 5208 LAKE-AV. PHONE HYDE PARK 45.

UNITED AUTOMOBILE WORKS, MACHINISTS. Buy, sell, repair high grade 2d hand cars. 30th and Michigan-av. Send for list.

DO YOU WANT TO SELL YOUR AUTOMOBILE? See H. S. VROOMAN, 1118 Fisher Bldg.

EXCHANGE—8 LOTS FRONTING LAKE, NEAR Gary; for automobile. 2210 N. Clark.

We Have the Following Cars in Stock:

HAYNES 50 H. P. 7 PASSENGER, EQUIPPED WITH TOP, 5 LAMPS, TOOLS, ETC.; TIRES GOOD.

POPE TOLEDO 4 CYL. 35 H. P. 5 PASSENGER TOURING CAR, EQUIPPED WITH TOP, 5 LAMPS; GOOD TIRES, TOOLS, ETC.

THOMAS 50 H. P., EQUIPPED WITH TOP, GLASS FRONT, 5 LAMPS, TOOLS; GOOD TIRES.

RAMBLER 4 CYL. 40 H. P., DOUBLE SIDE CHAIN DRIVE, GLASS FRONT, 5 LAMPS, TOOLS, ETC.

FORD 2 CYL., DETACHABLE TONNEAU, LAMPS, TOOLS; GOOD TIRES.

CADILLAC SINGLE CYL., DETACHABLE TONNEAU, LAMPS.

Haynes Auto Co.,
1702 Michigan-av.

PREMIER

The Quality Car.

CALL PHONE HARRISON 7478 FOR DEMONSTRATING APPOINTMENT. PREMIER MOTOR CAR CO. OF ILLINOIS. HARVESTER BLDG., 235 MICHIGAN-AV.

WE HAVE THE FOLLOWING BARGAINS IN SECOND HAND CARS:

Model L '08 White Car, with demi-limousine body; car has never been fired up; will make attractive price.

1908 Kissel Kar with Limousine Body. Kar repainted and in first class condition. Price $1,600.

Model L White Touring Car, very little used; top and gas lamps.

1906 Kissel Roadster with coupe body. Price $1,300.

1 Stanley Touring Car, fully equipped, 1907 model. $1,000.

1 G Model 30 h. p. White. $1,400.

WE HAVE THE FOLLOWING CARS READY FOR DEMONSTRATION AND IMMEDIATE DELIVERY:

Thomas Flyer, 40 H. P., touring	$ 750.00
Rambler, 30 H. P., touring	750.00
Apperson limousine, 45 H. P.	1,800.00
Apperson, 7 pass., touring, 45 H. P.	1,500.00
Apperson, 2 cyl., 5 pass., touring	550.00

DISTRIBUTORS FOR "FAMOUS APPERSON CARS."
The Jos. F. Gunther Co., 1240 MICHIGAN-AV. CALUMET 2907.

MOTORCYCLES AND BICYCLES.

NEW YORK-CHICAGO TOUR—INDIAN MOTORcycle team wins. 3 started, 3 finished. The only perfect team score. Hendee Mfg. Co., 1251 Michigan-av.

THOR MOTORCYCLE. Will save car fare and time. AURORA AUTOMATIC MACHINERY CO., 1470 Michigan-av. Tel Calumet 3166.

WANTED—50 GOOD SECOND HAND WHEELS at once for country orders; bring wheels and get our cash offer. Mead Cycle Co., 22-26 N. Clinton-st.

YOU CAN'T AFFORD TO PURCHASE A MOTORcycle unless you know all about a HARLEY-DAVIDSON. C. LANG, 32 Adams-st.

PERSONAL PROPERTY LOANS.

MONEY— $10 to $300.
MONEY—TO—LOAN.
LOW RATES AND EASY TERMS.
THE SECURITY we require consists mainly of the fact that the borrower is owner of FURNITURE, PIANO, or some other kind of personal property. We will supply the desired amount quickly, privately.
RELIANCE LOAN CO. [Incorporated]
100 WASHINGTON-ST. ROOM 504. Telephone Central 2615.
SOUTH SIDE OFFICE. [Open evenings to 8 o'clock] 4630 STATE-ST. COR. 47TH.

MONEY MONEY MONEY
MONEY MONEY MONEY
YOU CAN BORROW ANY AMOUNT OF MONEY ON HOUSEHOLD FURNITURE, PIANOS, HORSES, WAGONS, OR ON ANY VALUABLE SECURITY.
We will guarantee to make you the loan the same day you let us know. Please remember there are no red tape formalities or inquiries made of your neighbors or employer. Our terms are absolutely the best in Chicago. There are certain advantages to be gained by dealing with the oldest, largest, and only incorporated loan company in Chicago.
THE CHICAGO MORTGAGE LOAN CO., 175 DEARBORN-ST. ROOM 217.
THE CHICAGO MORTGAGE LOAN CO., 180 W. MADISON-ST. ROOM 202.

FIRST STATE PAWNERS' SOCIETY, 72 Washington-st., corner Dearborn. Founded by the Merchants' Club. PAID UP CAPITAL, $300,000. Money to loan on diamonds, watches, jewelry, sealskin garments, and musical instruments at 1½ per cent month, covering all charges. BOARD OF DIRECTORS: John V. Farwell Jr., Edward B. Butler, John G. Shedd, Leslie Carter, Edwin G. Foreman, Rollin A. Keyes, Nelson B. Bigelow, Willis H. Bennett, Frank H. Jones.

YOU WANT MONEY. DON'T PAY HIGH RATES. SEE US FIRST. We loan you any amount on pianos, furniture, wagons and horses, warehouse receipts, etc.; or, if you have steady employment, on your plain note. You receive the full amount of the loan in cash. Everything strictly confidential. CHICAGO LOAN ASSOCIATION, 617—167 DEARBORN-ST.—617.

CUT RATES ON FURNITURE AND PIANO loans; $25 for 75c month; $50 for $1.50 month; $75 for $2.00 a month; $100 for $2.25 a month. Money in a few hours' notice. We give all the advantages offered by others. Tel. 5403 Central. MUTUAL SECURITY CO., 69 Dearborn-st., Room 44.

A. FRENCH & CO., 95 DEARBORN-ST. ROOM 42—Money to loan privately on your furniture, pianos, etc., without removal. Money to be refunded in payments to suit borrowers; extension of time granted in case of sickness or loss of position. Do your business with me. Tel Cent. 3085.

WE MAKE LOANS OF ALL KINDS. WE DO not remove goods. No assignments. Straight, clean business. Private. THAYER & CO., Room 1216, 134 Monroe-st.

LOANS ON WATCHES, DIAMONDS, AND JEWelry at lowest rates. GEORGE M. POE, reliable American pawnbroker. 64 Adams-st., near State.

A. LIPMAN, 99 MADISON-ST. PRIVATE ENtrance. Established 1861. Loans on watches, jewelry, and diamonds at lowest rates.

ANY PERSON WITH GOING BUSINESS CAN secure money on short notice from private party at reasonable rates. Address B 422, Tribune.

ALICE M. BILLINGS & CO. LOAN MONEY ON pianos, furniture, fixtures, at lowest rates. See us. 184 La Salle-st., Suite 811-12. Phone Main 4071.

I LOAN ON ALL THE BIG ADS. DO; MAKE NO promises, but will treat you better than those who do. S. RICHARDSON, 142 La Salle-st. R. 1.

PATENTS—PATENT ATTORNEYS.

PATENTS, TRADEMARKS, LABELS, SEND for my free book, "How to Get Them." Invent something useful, then have it patented and turn it into money before some one else does. Opportunity knocks once at every one's door; don't let it slip by. Best service. Fees right. Washington office. Try me. Open Monday evenings. ADVICE FREE. JOSHUA R. H. POTTS, U. S. and Foreign Patents. 80 DEARBORN-ST. Phone Cent. 5500. Chicago—Philadelphia—Washington, D. C.

PATENTS PROCURED—RELIABLE SERVICES on reasonable terms. George E. Tew, Patent Lawyer, Washington. Chicago representative, BOMMHARDT & CO., 163 Randolph-st.

F. J. LARSON & CO., 211, 59 DEARBORN-ST. Advice and book FREE. Open evenings. Chicago, Washington, D. C., and Omaha.

PATENTS, CAVEATS, COPYRIGHTS, TRADEmarks; terms low. C. C. Tillman, 112 Clark-st.

DOGS, BIRDS, AND POULTRY.

THE GREENWOOD KENNELS, 5435 GREENwood-av., Eng. toy spaniels and Japs; stud imported King Charles and Blenheim. Tel. 1085 H. P.

WANTED—BOSTON BULL TERRIER MALE pup. Send price, description, etc., in first letter. Address W J 17, Tribune.

WANTED—BOSTON BULL TERRIER PUP male; give description and lowest price in first letter. Address W J 2, Tribune.

ACCOUNTANTS.

AUDITING—PUBLIC ACCOUNTING—SYSTEMS. Corporation Investigations. ECONOMIC SYSTEMS AND AUDIT CO. 145 La Salle-st. Tel. Randolph 1217.

EVERETT AUDITS—SYSTEMS—APPRAISALS AUDIT Chicago: 122 Monroe-st. Cent. 4846. COMPANY New York: 11 Pine-st. [Booklet free]

TALKING MACHINES.

LYON & HEALY VICTOR TALKING MAchines and Edison phonographs are the most musical. All the new records. Victor records, 35 cents and 60 cents. Edison gold molded records, 35 cents. Easy monthly payments when preferred. Wabash-av. and Adams-st.

FREIGHT FORWARDERS.

REDUCED RATES FOR THE SHIPMENT OF household goods to all western points. JUDSON FREIGHT FORWARDING CO., 443 MARQUETTE BUILDING. TELEPHONE RANDOLPH 2155.

TRUSSES, DEFORMITY APPARATUS.

DR. WOLFERTZ & CO., SPECIALISTS, 60 5TH-av., expert truss fitters; ruptures, deformities, positively cured with our latest appliances, trusses, elas. stockings and supporters, etc. Sun., 9-12 a. m.

BUSINESS CHANCES.

WANTED—
A young man with from $500 to $5,000 to invest in an automobile concern, situated on the row; the positions of secretary and treasurer are open to the investor; your personal investigation solicited. Address W S 94, Tribune.

AD. COMPOSITOR—FIRST CLASS, WITH $2,000 to invest, has grand opportunity to connect himself permanently with old established publishing co., owners of a leading publication; regular salary and guaranteed income on stock investment. For particulars see J. RECKINGER, 92 La Salle-st., R. 61.

AN ESTABLISHED MANUFACTURER OWNing a large foundry and machine shop with modern equipment and 15 tons electric crane, desires to get some young blood and a good line of heavy iron machinery, engines, or tools to build. Address, with particulars as to line offered, W J 19, Tribune.

PARTNER WANTED IN A MANUFACTURING specialty business; goods selling to best rated jobbers and retailers in America; $5,000 will give you good salary and good returns on investment; no attention paid to agents or promoters; don't answer unless you have the money and can act at once. Address F 572, Tribune.

I REQUIRE ABOUT $5,000.00, WITH OR WITHout services, to manufacture and market a new 10c article of unquestionable merit; 60% profit; used in every office, factory, store, and home. Do not answer unless you are prepared to act at once. Address W A 470, Tribune.

WANTED — GENTLEMAN WISHING TO BEcome silent partner in profitable department in dept. store, doing paying business; need $2,000 additional capital to extend business; stands strictest of investigation. Address O S 490, Tribune.

WANTED—PARTNER TO MANAGE WEEKLY farm paper already started; owner is running successful daily; fine plant; located in Illinois, heart of the corn belt; fine opportunity for big agricultural paper; applicant must have some money and first class references. Address W J 7, Tribune.

NEWSDEALERS' NAMES AND ADDRESSES—We want up to date routes, covering every dealer in Chicago and other cities. THE NATIONAL CHAUFFEUR, 504 Baltimore Bldg., Chicago.

A MAN OF WIDE EXPERIENCE AND THOROUGH KNOWLEDGE OF THE GRAIN BUSINESS DESIRES TO INTEREST A GENTLEMAN WITH CAPITAL IN A NEW ORGANIZATION. ADDRESS D 563, TRIBUNE.

ON ACCOUNT OF OTHER INTERESTS I WILL sell my control in a $35,000 manufacturing business for $7,000; you can make $10,000 a year out of the investment; no curiosity seekers or promoters; principals only. Address F 578, Tribune.

SOUTH DAKOTA CHARTERS ALL STATES; COMPANIES ORGANIZED AND FINANCED; CORPORATION LAW A SPECIALTY. WRITE FOR TERMS. J. MOFFIT, 1614 UNITY BLDG. PHONE RANDOLPH 1091.

WANTED—QUICKLY, THOROUGHLY RELIAble man with some money to take active interest and largely manage established business; party familiar with decorative or building trade preferred. Address D 596, Tribune.

THERE IS AN OPPORTUNITY FOR A YOUNG man to buy $2,500 stock in paying Chicago corporation, carrying with it position and salary; stock only to be sold to steady young man with brains and ambition. Address O A 566, Tribune.

FOR SALE—FURNITURE STORE, 63D-ST., NR. Center-av., or will sell whole or part of stock; bargain for cash; other business reason for selling. OGDEN PARK FURNITURE CO., 1217 W. 63d-st.

$750 CASH AND SERVICES WILL GIVE YOUNG LADY OR MAN POSITION $1,200 YEARLY. IF YOU CAN ACT QUICK AND KNOW YOUR OWN MIND, YOU ARE PARTY I AM LOOKING FOR. ADDRESS W A 512, TRIBUNE.

HAVE PATENT COMBINED DINING TABLE and davenport; a gold mine in it; will sell outright or take partner; investigate it. 1665 W. Madison. J. WEINBERG.

CIGAR STORE AND POOLROOM FOR SALE—Clearing from $30 to $35 a week. 64 W. Jackson-blvd.; going into other business; worth investigating.

$450 BUYS A NICE CORNER GROCERY, DELIcatessen, butter, eggs, tea and coffee store; 4 nice living rooms; $18 rent; going in the wholesale business. 240 Colorado-av.

DO YOU WANT TO INVEST SOME MONEY IN a well started manufacturing business? Address Dept. 5, P. O. Drawer B, Waukegan, Ill.

FOR SALE—A WELL ESTABLISHED DRY goods and ladies' furnishing business, 20 years in best location; strictly first class stock; big chance for right party. Address F 114, Tribune.

CANDIES, ICE CREAM, TOBACCOS AND cigars, notions, periodicals, and first class soda fountain in good working order; opposite playgrounds. Address E 309, Tribune.

BEST BUSINESS CHANCE IN CHICAGO—Cigars, periodicals, confectionery; clear $100 monthly; come out where such places pay. 1468 Ogden-av.-blvd.

WANTED—BY AN EST. MAIL ORDER HOUSE doing business exclusively in Mexico and South America, experienced office man who can invest $1,000. Address O A 538, Tribune.

MILLIONS IN IT—BIG FORTUNE FOR SOME mfg. co.; a man with money; costs less than $10 to make; will sell for $100; unlimited market. Write COLEMAN, 1246 Spaight st., Madison, Wis.

ART STORE—A FINE OPPORTUNITY FOR some one; finest location outside of loop; must sell before December 1st; investigate. Address E 190, Tribune.

GREAT BUSINESS CHANCE FOR LIVE MAN to run meat market at our dept. store; small capital required. SIECK, E. North-av. and Mohawk-st.

FACTORY PRODUCTS WANTED—WE ARE IN a position to secure orders for manufacturing companies desiring to sell good products. STEVENSON & CO., 532 1st Nat. Bank Bldg.

A HIGH CLASS JEWELRY SPECIALTY MANUfacturer wishes to place his goods in the hands of a reliable manufacturer of jewelry on a royalty basis. Address F 577, Tribune.

FOR SALE—ESTABLISHED PRINTING BUSIness doing annually $100,000; inventories, $30,000; pay 30% on investment. Address F 587, Tribune.

LOOP RESTAURANT, DOING $45 DAILY; will invoice $3,000; disagreement of partners; must be sold; price $1,050. The Chicago Business and Realty Ex., 503 Rector Bldg., 122 Monroe-st.

FOR SALE—OR WILL LET ON ROYALTY, PAT. auto device; will serve 3 different purposes; can also be sold in many other places. JOHN DONATH, 330 92d-st.

FOR SALE—MOVING PICTURE SHOW; GOOD location; city; reason for selling owner located out of town. Address Show, 301 5th-av., Sterling, Ill.

WHO WANTS AN INTEREST IN THRIVING new patent medicine enterprise, about $4,000? Similar have made fortunes. Address W A 403, Tribune.

FOR SALE—$1,200 BUYS INTEREST IN WELL established real estate business, South Side; must be hustler with good reference; partner leaving city. Address D 326, Tribune.

GREAT OPPORTUNITY FOR CAPITALISTS and investors to join company of new invention; great merits, unlimited demand; big returns. Address E 240, Tribune.

CIGAR, CANDY, AND NOTION STORE FOR sale; North Side; big stock; pays monthly $75 net; rent $16; large living room; price $300. 92 La Salle-st., Room 63.

THE CURIO, WITH $6,000 STOCK, FIXTURES, and lease, all or part, for suburban property suitable for poultry yards. 963 W. Lake-st.

HOTEL FOR SALE—IF LOOKING FOR A SNAP investigate my 26 room house; income, $350. Exp. $160. 304 State, near Van Buren.

FOR SALE—100 IMPROVED HILO PEANUT vending machines; well located; earning $100 net profit per month. Address W A 599, Tribune.

IF YOU WISH TO BUY, SELL, OR EXCHANGE any legitimate business, city or country, call or address us. R. KAATZ & CO., 131 La Salle-st.

WE HAVE AN INVESTMENT FOR A FEW thousand dollars that is safe and will return good profits. WHITTINGHILL & COBLE, Redkey, Ind.

HARDWARE MEN, ATTENTION; ALSO GROcers; new stores; cheap rent; corner Evanston-av. and Granville, North Edgewater L station.

$3,000 INTEREST IN SPECIAL MERCANTILE business; clears over $10,000 year; buyer must manage Chicago store. Address E 183, Tribune.

VERY PROFITABLE HIGH GRADE RESTAUrant for sale at auction Thursday; 10 a. m.; open for inspection. 2134 Michigan-av.

WANTED—SMALL ARTICLES, MAIL ORDER business. Indiana Selling Company, 711 Indiana Pythian Building, Indianapolis, Ind.

FOR SALE—OR RENT—5C THEATER; LOCATed 226 Milwaukee-av. Inquire MR. FORCH, 271 W. Taylor-st.

SACRIFICE RUNNING STEAM LAUNDRY—trade, wagon, machinery; cost $1,200. 93 Hammond-st.

STATIONERY AND CIGAR STORE, 20 MILES from Chicago; best location, live town; good reasons for selling. Address E 417, Tribune.

WANTED—ADDRESSES OF MAKERS OR dealers in stereo views, such as used in arcades. Address W J 10, Tribune.

WANTED — SALOON; GIVE LOCATION AND particulars; brokers, hands off. Address J 313, Tribune.

CASH GROCERY AND MARKET, GOOD STOCK and fixtures, old stand; bargain if taken at once; sickness. 7309 Wentworth.

FOR SALE—GOOD PAYING DRUG STORE; busy cor.; act quick. D. D. TREXLER, 301 Reaper Block.

BUSINESS MAN, TAKE FULL CHARGE MANufacturing; must have $1,000. ALVIN, 402 Northwestern Bldg.

PARTNER WANTED — FOR ESTABLISHED school bookkeeper with capital preferred. Chicago School of Languages, 1255 Milwaukee-av.

$1,200 TAKES 5C THEATER; CLEARS $200 month; cost $1,400; just added $800 improvements; investigate. 244 E. 35th-st.

FOR SALE—FINE GROCERY AND MARKET; fine location; good business; got two stores; want to sell one. Address F 422, Tribune.

WANTED—TO INVEST SMALL AMOUNT, CIgar store or other good business; South or North Side. ROUSE, 418 Nelson-st.

FOR SALE—17 ROOM HOTEL; GOOD LOCAtion, saloon and palm garden in connection; a snap; selling account death. 2207 W. 63d-st.

FOR SALE—HAIRDRESSING PARLOR ON State-st., all modern improvements. Address E 731, Tribune.

WILL BUY OUTRIGHT FOR CASH QUICK selling novelties, or will contract for territory and carry stock. Address S H 529, Tribune.

MAN OR WOMAN—EVERY TOWN; GOODS sell at sight; large profits. Write quickly and be first in your town. W. C. Co., Tyrone, Pa.

CHEAP FOR CASH—ART NEEDLE WORK store way below invoice. 116 Ogden-av.

FOR SALE—AT SACRIFICE—WELL EQUIPPED garage, acct sickness. Address X T 516, Tribune.

FOR SALE—36 ROOM HOTEL; STEAM HEAT. 662 W. Van Buren-st., cor. Ogden-av.

FOR SALE — GROCERY, DELICATESSEN; good trade; sell cheap. 1058 W. 12th-st.

DELICATESSEN AND GROCERY, CHEAP FOR cash; living rooms; rent $25. 3831 Lake-av.

FOR SALE—AN A1 PATENT FOR A WAGON box; in use 8 years. Address S C 61, Tribune.

FOR SALE—CIGAR STAND, REVERE HOTEL lobby; good opportunity.

SALOON WANTED—STATE FULL PARTICUlars. RICHIE, 44 E. 31st-st.

BARGAIN—REAL ESTATE OFFICE, DOING good business, N.W. Side. Address J 302, Tribune.

SUCCESSFUL CHICAGO CONCERN WHO ARE manufacturers of the Kost Gas Jet Heater, which solves the heating problem and practically has no competition and which is sold under a guarantee, desire the services of several good men in different cities to represent us in the exclusive sale of our Heater. Such men can make a connection that the compensation should be at least $300 per month. An investment of $200 to $1,000 is required, according to the size of the territory, to carry stock. The value of this Heater accounts for its enormous sale through the largest stores in Chicago. Address KOHLER DIE AND SPECIALTY CO., 209 Washington-blvd., Chicago.

FOR SALE—EXCELLENT PRINTING OFFICE in town of 1,000; good circulation, good job patronage, fine equipment; Campbell cylinder, Gordon jobber, lots of job and news type, stones, cabinets, etc. Gasoline engine. Will sell at a bargain if taken at once. Excellent opportunity for practical man. Address Lock Box 297, Ohio, Ill.

GRAIN SPECULATION IS PROFITABLE WHEN properly conducted and managed by one experienced. This something new, the main feature being the safety of your money. Write immediately for our letter giving directions and information. To fail is your loss. Address D 271, Tribune.

WANTED—PARTY WITH AT LEAST $500 TO take office or road position with manufacturing business. This is a bona fide high grade proposition, and only parties of good standing and who have capital in hand to invest need apply. Address W A 329, Tribune.

WANTED—COMPETENT MANAGER FOR JOB printing plant, one who can buy interest preferred; located in Illinois city 12,000; only large plant; plenty of factory work; good, steady business, unsolicited; owner wishes to devote entire time to large daily. Address W J 6, Tribune.

FOR SALE—TO AGENTS, AN ATTACHMENT for cook stoves that keeps a fire fresh and warm 12 or even 24 hours; simple and inexpensive; never before introduced; protected by patent. Address J 519, Tribune.

FOR SALE—ONE OF THE FINEST BAKERIES and lunch rooms on the South Side; owing to sickness and going west will sell cheap. W. H. BOWERS & CO., 320 31st-st.

A RARE OPENING FOR NEWS, STATIONERY, millinery, barber, restaurant, furniture repairs, laundry, jewelry, pool, etc., at 6519 Washington-av., $35, and 556 66th-st., $30. Go see them.

RESTAURANT FOR SALE—CHANCE OF A lifetime; a well located and busy suburban restaurant; cost $1,500; will sell for best offer, illness causing the sacrifice. Address F 566, Tribune.

GOLDEN OPPORTUNITY FOR INVESTORS—Call or write for prospectus; thorough investigation solicited. FORSYTHE, 808, 188 Madison-st., Security Building.

PARTNERS WANTED.

PARTNER WANTED—ACTIVE OR SILENT, BY a party that is manufacturing a medium line of overalls; have over 200 customers and am not able to furnish and complete orders for the want of capital; to party who can invest from $3,000 to $5,000 a fine profitable business can be shown at personal interview; none but parties that have the money need answer; no agents. Address W A 511, Tribune.

PARTNER WANTED—IN MANUFACTURE OF patented bar steel commercial goods; $10,000 for half interest in business and patent. Address L S 351, Tribune.

PARTNER WANTED—FOR HALF INTEREST in good paying liquor paper; salaried position; $1,000 required. Address 60-61 Sentinel Bldg., Milwaukee.

ARTS AND ANTIQUES.

DIAMONDS, RARE JEWELS, SILVER, ANtiques, heirlooms, unique novelties, special sales; 20 per cent discount. TOWNSEND, 1654 Wabash-av. Best place for buyers or sellers; cash or terms. See other advertisements. Townsend's auction sale at Williams-Barker-Severn Co. on Nov. 9, 10, 11, 12. 1,600 lots jewelry, etc.

RUSSIAN ART STORE—HAMMERED BRASSES, copper, Sheffield plate; modern and antique; largest selections; moderate prices. 2132 Michigan-av. Calumet 478.

SOME FINE PIECES OF ANTIQUE FURNIture and bric-a-brac. 2300 Mich.-av. 1993 Cal.

INSTRUCTION.

FRENCH, GERMAN, AND SPANISH TAUGHT by University of Paris graduate, 8 years of experience. Day and evening classes. Natural method practically and exclusively taught. PAUL R. BLANCHET, 1707 Kenmore-av. Telephone: Irving 675.

THE BERLITZ SCHOOL OF LANGUAGES, Auditorium [Congress-st. entrance]. NEW BRANCH AT EVANSTON, ILL. University Bldg., Davis-st. and Chicago-av. NEW TERMS BEGINNING NOW.

LEARN BOOKBINDING—A VERY PROFITAble trade; good for both sexes; always in demand; private lessons, day or evening; tuition reasonable. Address W. E 99, Tribune.

6 WEEKS IN OUR SCHOOL WILL EQUIP YOU for good position; billing and b'k machine. Day and night school. Call and investigate. ELLIOTT-FISHER CO., 51 Dearborn-st.

STUDENTS DESIRING TO MAKE UP THEIR credits for entrance to law, medical, dental schools, college or university, will find it to their interest to address F D 359, Tribune.

WE TEACH YOU TO PASS CIVIL SERVICE, teachers' and college entrance examinations. Balfour-Johnstone School, 1017 Schiller Bldg., Chicago.

RAGTIME PIANO PLAYING TAUGHT IN 20 lessons; write for terms. CHRISTENSEN, 313 S. Western-av., near Harrison-st. Also branches.

EXPERT SHORTHAND TEACHER GIVES lessons at her home, near Sheridan-rd and Wilson-av.; books free. Tel Edgewater 5170.

CORNET, VIOLIN, MANDOLIN, TROMBONE, all wind and string instruments taught; moderate rates. John & Chas. Quinn, 813 Steinway Hall.

BOOKKEEPING GUARANTEED IN 30 DAYS. SNYDER BUSINESS SCHOOL. 801 Monadnock Bldg., Jackson and Dearborn-st.

INSTRUCTION IN GERMAN BY AN EXPERIenced teacher; native Ger. 6064 Monroe-av. Apt. 44.

SINGING, DANCING, DRAMATIC ART, ETC. 127 La Salle-st., near Madison. P. J. RIDGE.

AMERICAN ACADEMY OF LANGUAGES, 1705 Auditorium Tower. Phone Harr. 7362.

DANCING SCHOOLS.

LARGEST PRIVATE SCHOOL IN THE WORLD. WALTZ, TWO STEP, ETC. STAGE DANCING. 25 YEARS' EXPERIENCE. [Success or no pay.] PROF. PETER J. RIDGE, America's greatest teacher. Notice—Graceful leading correctly taught to all. 127 La Salle-st., near Madison. Call for circulars. Two entire floors. 10 teachers.

PROF. T. F. RIDGE—PRIVATE ACADEMY, STAGE AND SOCIETY DANCING. We guarantee to teach the waltz, two step, reverse complete, and instruct you how to lead correctly; from 2 to 5 private lessons $3. We teach the barn dance and three-step. All lessons private. WE TEACH ALL LATE STAGE DANCES. Room 538 Athenaeum Building, 26 Van Buren-st.

HYDE PARK CONSERVATORY DANCING School—Adults' class Thurs., 2:30 to 5 p. m.; children's class Sat., 2 to 4 p. m.; priv. lessons given. 270 E. 57th-st.

PROF. MORRISON, 2813 INDIANA-AV.—Waltz, two step, correct ballroom dancing. Every afternoon and even'g. Terms reasonable. Cal. 2849.

MUSICAL AND DRAMATIC.

VOCAL AND PIANO LESSONS TO PUPILS WHO WILL BEGIN BEFORE NOV. 15 AT GREATLY REDUCED RATES. POSITIONS SECURED. HINSHAW CONSERVATORY, KIMBALL HALL.

PIPE ORGAN PLAYERS—2; NOT NECESSARY to be experts, but good entertainers. Alcazar theater, 108 E. Madison.

COLORED COMEDIANS, SOUBRETTES, SINGers, and vaudeville turns. Apply C. E. CRANE, 320 31st-st.

GIBSON'S NOVELTY MUSICAL ACT OPEN FOR lodges, clubs, etc. Terms reas. 443 W Van Buren.

WANTED—SINGING MALE QARTETTE. APply at once Bush Temple Theater, stage entrance.

BEST VOCAL LESSONS CHEAP IF YOU SING in my select choir. Address E 162, Tribune.

MUSICAL INSTRUMENTS.

BARGAINS— PIANOS. BARGAINS—Chase Bros. [the original Chase], Hackley, Boltwood, and Carlisle. As good as there is made. Wholesale samples. If you are in the market our prices and terms will interest you. Please call or write for catalogue. Wholesale warerooms. CHASE BROS. PIANO CO., Take elevator. 311-313 Wabash-av. 3d floor.

DURING THE NEXT TEN DAYS WE WILL give credit double the cash payment up to $50.00 on any new piano purchased. Balance can be paid in small monthly payments. A handsome stool and scarf given free with each instrument. CABLE-NELSON PIANO CO., 4th floor Republic Bldg., 209 State-st.

DON'T BUY A PIANO UNTIL YOU INSPECT the excellent bargains we are offering. Used pianos of makes such as Emerson, Mathusek, Hallet & Davis, Harvard, Haines Bros., Reed & Sons, and others, from $125 up. Easy terms. THE JOHN CHURCH CO., 258-260 Wabash-av.

$200 BUYS STEINWAY UPRIGHT; FINE TONE and action; easy payments. J. O. TWICHELL, 231 Wabash-av.

PLAYER PIANOS AND REGULAR PIANOS AT manufacturers' prices; guaranteed; liberal terms. Call at factory, 265-5 N. Robey-st. Tel. Humboldt 1622. RICE PIANO CO.

FOR SALE—SECOND HAND EMERSON, $85; 2D h. Fischer, $150; 2d h. Kranich & Bach cheap; almost new Knabe, bargain; new pianos, $8 per month. Great bargain at KING'S, 271 Wabash.

SPECIAL SALE—Full size new upright piano for $98. No payment down. 50c a week. Open until 9 p. m. OHLERICH, 584 W. Madison-st.

EVERY ESTEY PIANO AND ORGAN IN CHIcago will be tuned free of charge. Send address and tuner will call. Moral: "Buy an ESTEY." SAMUEL BLOCK, 230 Wabash-av.

WANTED—OLD SQUARE PIANOS IN TRADE for new. BRYANT'S, 140 Wabash-av.

$75 BUYS DECKER & SON WALNUT UPRIGHT; good for beginners; $1 a week. J. O. TWICHELL, 231 Wabash-av.

$1,250 STEINWAY GRAND, USED ABOUT ONE year, taken in exchange; will sacrifice for quick disposal. VINING & JAMESON, 203 Michigan-av.

$125 WILL BUY MY METROSTYLE PIANOLA with 50 music rolls; cash or easy terms. G. C. VINING, R. 602, 203 Michigan-av.

CELEBRATED HIGH GRADE BUSH & GERTS pianos for sale or for rent only at Bush Temple of Music, home of Bush & Gerts Piano Co.

STEINWAY UPRIGHTS, $325 AND $350; ENtirely rebuilt and intrinsically good as new. LYON & HEALY, Wabash-av. and Adams-st.

MUST SELL BEAUTIFUL MAHOGANY PIANO, at once; leaving city. 937 Jackson-blvd., nr. Western.

$75 BUYS $400 KIMBALL UPRIGHT PIANO, cash or time. 629 Larrabee-st., near Center-st.

LATEST INSIDE PLAYER PIANO FOR LESS than half price, cash or time. 629 Larrabee-st.

FOR SALE—CHICKERING UPRIGHT PIANO, $100 cash. Call at 99 Ogden-av.

FOR SALE—ELEGANT MAHOGANY CABINET grand piano; cheap. 3548 Prairie-av.

$75 BUYS MY FINE UPRIGHT PIANO; COST $425; IN STORAGE. 208 E. NORTH-AV.

MUST SACRIFICE MY FINE MAHOGANY UPright piano. 2106 Michigan-av.

SACRIFICE HIGH GRADE UPRIGHT MAHOGany piano, used very little. 3647 Grand-blvd.

FOR SALE—BEAUTIFUL MAHOGANY PIANO; cheap for cash; nearly new. 250 Ashland-blvd.

$75 BUYS FINE UPRIGHT PIANO; LEAVING city. PEARSE, 3429 5th-av.

FREE! FREE!

YOU CAN TRY THE STADEKER PIANO IN YOUR OWN HOME
FREE FOR 30 DAYS.
$195.00.
EASY TERMS. NO INTEREST OR EXTRAS OF ANY KIND.
FREE SCARF AND STOOL WITH EACH PIANO.
OPEN EVENINGS.
VISITORS WELCOME.
SPIEGEL'S
182-184-186 Wabash-av.,

If you are undecided about exchanging your piano for a player-piano, why not purchase a good, slightly used outside player and try that for a while? We will allow you all you pay for it any time within one year, to apply on a player-piano, and also give you a good allowance for your upright piano.

We can give you a good player for $75.00 with 20 rolls of music. We have others for $125.00. We have the largest stock of player-pianos in the city.

Send for our booklets entitled "HOW TO BUY A PIANO," and "ACCURACY IN PIANO CONSTRUCTION." Mailed free to any address.

Player-actions put in any upright pianos fully guaranteed.

George P. Bent Company,
211-223 WABASH-AV.

THE MOST EXTRAORDINARY PIANO BARGAIN EVER OFFERED.
$110 EACH.
FIVE NEW UPRIGHT PIANOS.
$10 CASH, $5 PER MONTH.
FULLY WARRANTED.
These are the equal of pianos sold by dealers and department stores for from $165 to $175. These are genuine bargains. We are not making money on these pianos. Further, we will allow you full purchase price anytime within two years to apply on a new ADAM SCHAAF PIANO. Come at once, as this offer is limited.
ADAM SCHAAF, ESTABLISHED 1873.
MANUFACTURERS OF GRAND AND UPRIGHT PIANOS.
147-149 West Madison-st., Corner Union-st.

YOUR ACT IS A MANIFESTATION OF YOUR thought.
Crown Pianos are a manifestation of the best thought on "Pianos."
They combine the artistic in design and the durable in construction with absolutely the best tonal results.
There are none better than the "Crown" and few as good.
Send for our booklets, "HOW TO BUY A PIANO" and "ACCURACY IN PIANO CONSTRUCTION."
You will find them both interesting and instructive. Mailed free to any address.
Just the thing for a prospective piano purchaser to read before making an investment of this kind.
GEO. P. BENT COMPANY, 211-213 Wabash-av.

PIANOS—BARGAINS—PIANOS.

1 good ebony upright piano, just the thing for beginners	$50, $75, $90
1 Good Hardman upright	125
1 Washburne upright, good condition	135
1 walnut Everett	175
1 mahogany Weber, fine piano	225
10 nearly new uprights in walnut and mahogany cases	$125, $165, $145
1 large Concert Grand Chickering	250
1 Beautiful walnut Emerson	210
2 Behr Bros., handsome cases	175
12 Discontinued $400 Crowns	275

Easy payments.
GEO. P. BENT COMPANY, 211-213 Wabash-av.

VOSE PIANO CO. WILL GIVE YOU as good or better value than you can get anywhere else at any price you may wish to pay, and on easy installments.
VOSE & SONS PIANO CO.
TWO-FOUR-SIX [246] WABASH-AV.

STARCK'S—BARGAINS IN USED PIANOS—$145 buys rosewood case, Steinway upright. $80 buys upright Mathushek, good tone. $75 buys Kimball upright, fine action. $110 buys Emerson, mahogany case, upright. $120 buys almost new Chickering upright. $125 buys Knabe, mahogany case, upright used. $250 buys Starck used player piano. $10, $20, $30, $40 buys fine square piano. Terms, $3, $4, $5, $6 per month. P. A. STARCK PIANO CO., 204-06 Wabash-av.

THE BISSELL-COWAN PIANO CO., 2d Floor, Fine Arts Bldg. Chickering & Sons. Wm. Knabe & Co. SOLE REPRESENTATIVES. Haines Bros. Marshall & Wendell. Among our second hand pianos are several Chickerings and Steinways at reasonable prices. Catalogues and full information mailed on request.

NO INTEREST TO PAY. NO EXTRAS—NO DELAY. A $300 AUERBACH PIANO $195.00. THROUGH OUR CLUB PLAN. Several hundred piano buyers co-operating and buying as one secure the $300 Auerbach Piano for $195 on payments of $10 cash and $1 weekly. No interest. No extras. It's not a time payment plan—it's co-operation. SIEGEL, COOPER & CO.

BARGAINS IN PIANOS—From $50 to $100 reduction on any new piano in our store. Second hand pianos reduced about one-half. Square pianos, $15, $20, $30, $40. Organs, $7, $15, $20. Payments, $1 per week upward. STORY & CLARK PIANO CO., 255 and 257 Wabash-av.

GREATEST BARGAINS EVER OFFERED IN second hand pianos; all makes; Briggs, Sterling, Kimball, Vose & Sons, Steinway, Knabe, Bradbury, Steger & Sons, Gaylord, Emerson, Poole, Lester and SCHULTZ pianos; best line in the city to select from; OPEN EVENINGS. SCHULTZ PIANO CO., 569 W. Madison-st., cor. Ogden-av.

THE BEST MUSIC ROLLS ON THE MARKET. If you want to buy the best at the lowest prices, including the works of all the standard composers, cut in a masterly manner, call at the retail warerooms of the MELVILLE CLARK PIANO CO., 401 Steinway Bldg., 17 E. Van Buren-st.

THE WORLD RENOWNED SOMMER PIANOS and the old established Emerson pianos sold exclusively in Chicago by J. O. TWICHELL, 231 Wabash-av.

$100 BUYS CHICKERING UPRIGHT; SWEET tone; easy action; payments. J. O. TWICHELL, 231 Wabash-av.

IT'S THE HARP IN THE RIEDLING. HAVE you seen it? Write us about it. A. I. RIEDLING PIANO CO., Manufacturers. E. H. WALTER, Manager. Suite 1205, 209 State-st., Chicago, Ill.

TO RENT—FINE NEW UPRIGHT PIANOS, $4 per month during our rebuilding sale, now in progress; very easy terms if desired. LYON & HEALY, Adams-st. and Wabash-av.

$200 BUYS GABLER UPRIGHT CABINET grand; also bargain in Smith & Nixon and Lindeman grands and Harrington uprights now being closed out. LYON & HEALY.

$325 BUYS A FINE SLIGHTLY USED KNABE upright in Circassian walnut case. LYON & HEALY, Wabash-av. and Adams-st.

$100 BUYS EMERSON UPRIGHT; SOFT TONE; good action; easy payments. J. O. TWICHELL, 231 Wabash-av.

WHO HAS AN ESTEY OR HAMLIN ORGAN TO rent to elderly couple in nice flat, North Side? Address O S 499, Tribune.

2 UPRIGHT PIANOS FOR RENT, $2.50 MONTHly, to careful parties. ALBERT BRANCH, 3d floor, 271 Wabash-av., Room 2. Phone Harr. 6761.

A. B. CHASE PIANOS ARE THE BEST AND sold only by Grosvenor, Lapham & Co., 6th floor of the Fine Arts Building, 203 Michigan-av.

BOOK BARGAINS.

BOOKS—OLD, NEW, RARE, AND CURIOUS. POWNER'S, 107 Clark-st. Open evenings. WANTED—Old books and magazines.

ELECTRIC SIGNS.

DO NOT BUY AN ELECTRIC SIGN BEFORE calling us up. Haller Sign Works, 810 S. Clinton-st., near Harrison. Phone Har. 6420.

PRINTING MATERIAL.

NO OFFSET; $2.00 FOR 3 LBS. HALFTONE black. Try it. American Art Color Co., Makers, 162 W. Washington-blvd., Chicago.

MISCELLANEOUS.

FOR SALE—NEW ENGINEER'S TRANSIT AND field Kodak; reasonable terms. THEO. SMITH, 181 Throop-st. Phone Monroe 4017.

CARSON PIRIE SCOTT & Co

Important Sale of Women's Coats, Suits, Dresses.

SUITS

Style Illustrated **$30.00**

One of our Broadcloth models 40-inch semi-fitted coat, trimmed with soutache braid and self covered buttons, velvet collar, finished with satin ties. Gored circular skirts also trimmed with buttons **$30.00**

DRESSES

Satin, Illustrated **$20.00**

Satin one piece dresses, tucked waist with lace yoke, finished with pretty design in soutache braid, mousquetaire tucked sleeves, circular skirt with fold, tunic effect, in all the new fall colors—priced at.......... **$20.00**

MOIRE COAT

Useful Model **$13.75**

Silk Moire rubberized coat, satin trimmed cuffs and collar, fancy button, strapped sleeve seams, full heavy garment not cheapened or skimped. Very useful garment for motoring, stormy evening wear, etc., six colors. **$13.75**

COATS

Range Up to **$47.50**

We illustrate one of many coats made of imported heavy wale material — in colors suitable for street and afternoon wear; semi-fitted models, 54 inches long, lined with self colored linings, and braid trimmings.... **$47.50**

Our stock shows an almost unlimited variety in strictly tailored and modified Directoire Suits, at $25.00, $27.50, $32.50, $37.50 and better grades.

Three unusually attractive models in Batiste Dresses. Waist in plaited effect, with yoke and cuffs of lace, trimmed with soutache braid in neat design. Sleeves also trimmed, are of mousquetaire effect. Plaited skirt, finished with cluster of fine tucks. Dresses come in black, navy, tan, taupe, Copenhagen, light gray, smoke and red. Remarkable value at $16.75.

FOURTH FLOOR, SOUTH ROOM.

An attractive showing of black and colored Broadcloth Coats—semi-fitting models; trimmed skirt effects, velvet button trimmings—$50.00.

Black Broadcloth Semi-Fitting Coats, lined throughout with gray and black satin, large satin revers and button trimmings—exceptionally strong values at $25.00.

Black broadcloth and covert cloth, strictly tailored; tight-fitting and semi-fitting models, extra fine qualities of materials and linings—$35.00.

Semi and Directoire models in novelty mixtures—$18.75, $20.00, $25.00 and better grades.

FOURTH FLOOR, NORTH ROOM.

F. N. Matthews & Co.

Outfitters to Women.

48 Madison Street

Between State and Wabash

Street Frocks

...AND...

Separate Coats

READY TO WEAR

WE serve in our ready-to-wear section women who would not think of getting raiment in any other ready-to-wear section except Matthews', because the garments themselves are so apparently different and the skill of fitting so superior.

REMEMBER, THAT MANY AN AILMENT IS PRONOUNCED INCURABLE, NOT BECAUSE OF THE POWER OF THE DISEASE BUT BECAUSE OF THE INCOMPETENCY OF THE DOCTOR.

Unusual Values

We do not limit you in the amount you want to pay, and have raiment at all the intermediate price ranges from

$30 to $175

But we want to call the frugal buyers' attention particularly to the extraordinary values offered in Street Frocks

At $35.00

They are worth ordinarily $40, $45 and $50. Hundreds to select from.

Coats from $20 to $75

Fur Neckwear and Muffs

Beautifully, stylishly made, from

$10 to $250

See them and make comparison. It will pay you.

Marshall Field & Co.

Oriental Rugs: 800 Pieces Very Reasonably Priced.

The advantageous conditions under which we purchased these Rugs permit us to mark them at very moderate prices. Their exceptional worth is increased by the fact that they are all perfect pieces The beautiful, soft colorings and the attractive designs will at once appeal to intending purchasers *Third Floor.*

150 Daghestan Rugs in rich colorings and designs that make this a very desirable collection; average size, 3 feet 3 inches by 5 feet 3 inches, at $12.50 to $30.

150 Beloochistan Rugs, embracing many unusual designs in soft colorings. These Rugs represent exceptional values; average size 3 feet 3 inches by 5 feet, priced according to quality, $12.00 to $25.00.

50 Kazak Rugs—very thick, heavy pieces adapted especially for living and reception rooms, soft colors; average size, 4 feet by 5 feet 9 inches, at $16 to $30.

50 Daghestan Rugs, in rich color tones that will harmonize readily with almost any decorative scheme; average size 3 feet 5 inches by 5 feet 8 inches, at $20.00 to $27.50.

Khiva Rugs—soft, silky pieces of exceptional worth; average size 7 feet by 10 feet, at $65.00 to $85.00.

Another lot of Khiva Rugs in designs of distinct merit; average size 8 feet by 11 feet, at $90 to $140.

50 Kermanshah Rugs—a lot embracing unusually attractive color effects and designs; average size 3 feet 10 inches by 6 feet, at $85.00 to $100.00.

40 Persian Hall Rugs of exceptionally fine qualities at these prices; sizes 3 feet by 12 feet, to 3 feet 6 inches by 17 feet, at $65.00 to $90.00.

Blue Mahal Rugs—Beautiful rich pieces in this very desirable soft blue effect so much in demand by many persons desiring a refined, subdued color treatment for the floor. A splendid assortment at prices that are decidedly reasonable.

EDUCATIONAL.

BRYANT & STRATTON BUSINESS COLLEGE 317-321 WABASH AVE.

SUCCESS SHORTHAND SCHOOL INSTRUCTION BY REPORTERS. Personal instruction by experts. Home Study Instruction & Personal School. 79 Clark-st., Chicago.

RESORTS AND HOTELS

SPRINGHILL INN, MOBILE, Alabama. Invites winter tourists to its high pine hills and climate advantages. L. C. DIVINE, Mgr.

A NEW TRIP

A pleasant journey by rail and water.

Southern Pacific STEAMSHIPS

NEW ORLEANS — NEW YORK

Ask any agent about tickets from interior points to New York or New Orleans; thence by steamer, and return to starting point via choice of routes.

W. G. NEIMYER, General Agent, 120 Jackson Blvd., Chicago.

TRIBUNE ADS BRING BEST RESULTS.

Mandel Brothers

Lace *and* hand emb'd art linens, 1/3 to 1/2 saved

Vast collection of fancy linens, representing the cleverest handiwork of the European needleworkers. An accumulation of the samples, broken lines, odd lots and soiled pieces, which constituted the maker's excess stock; price range 8c to $65. Third floor, Wabash ave.

1/3 **Charming designs in doilies, centerpieces, lunch cloths, tray cloths, chiffonier, dresser and sideboard scarfs, in German, French and Venetian Cluny lace, French and German embroidery, Madeira and Cluny lace combined, etc.—specially priced from 8c to $65.** 1/2

The prudent buyer will lay in a supply of these pieces for use as Christmas gifts. The prices are too many and varied to quote here, owing to the great difference in grade, kinds, sizes, etc., but you can rest assured that everything is a third to a half lower than regular prices.

Sale *of* 300 new fur turbans *and* toques, 7.50

Our 7.50 price has proved an extremely popular one so far, and to add to its prestige we include 300 newly made fur turbans and toques that could just as easily have been included in the $10 lines. Second floor, Wabash avenue

They include lynx, mink, fox and all the other desirable furs of the season. A particular feature is that the fur work is done by furriers, and then put into the milliners' hands for the finishing touches. There are dashes of color here and there to harmonize with or match any costume. 300 hats—and no two alike in this great underprice collection of fur hats—priced at 7.50.

Great sale *of* women's suits *and* coats, $25

It's a matter of comment by those who see them that we show a wonderful variety of styles but only a few of any one kind. Exclusiveness is a point of policy with us, and to secure it we limit the number of garments to be made in any style, no matter how clever and handsome it may be. Second floor, State-st.

In suits you choose from the finest stripe worsteds in new color effects, with linings and trimmings of fancy stripe silk; also plain broadcloths with fancy linings; suits interlined, and made up in sizes for women & misses.

$25

The coats at $25 include a maker's entire output

The hundreds of garments shown in this $25 sale of coats are all made up from fabrics which we bought direct from the mill. There is no middleman to pay—hence, a great saving. Assortment includes many new and correct models, from the plain tailored effects to the extreme directoire style, some are elaborately trimmed with satin bands and fancy ornaments—richly silk lined, $25.

Special purchase *of* stylish net waists at $5

These charming waists are represented in the illustration by four models that are sure to give a favorable impression. Some are made of allover tucked net, fine or large mesh, fronts trimmed with plaited ruffle and crochet buttons, or loops of soutache braid with buttons; in white or ecru. Third floor, State street.

Others have round yoke, finished with Val. lace; come in ecru, white or Copenhagen. Still another model is trimmed with Venise lace front and back, has silk piping and soutache braid; white and ecru. Also broken sizes in plain colored or plaid silk waists, all of them priced at $5.

Women's suede boots, 3.95: Fad *of* the season

We show a complete assortment of these ultra fashionable suede boots in black and London smoke—all of the dainty styles now in vogue, for promenade or dress wear, welt sole button boots, nobby short vamped, tipped and perforated pattern; high boot heels; at 3.95. Second floor, Wabash-av.

Black buckskin bench-made button boots, made with short vamp, plain toe last, at $2 per pair.

The new sheath gown boot in black, smoke gray or brown castor, high cut, ribbon laced, price $10.

Basement—A large assortment of women's black or smoke suede boots from a maker who expected to see them sell at $5; a good assortment to choose from at the special price, per pair, 3.45.